

Filed

No 35

Field Notes of a Survey of a
line run for Paved Route
Canyonville Precinct Douglas
County State of Oregon
Nov 29th 1878

Beginning at Sec post cor-
to Sec 4.5. 32 & 33 Township 29 S. R.
3 West - from ^{which} there is a

Pin 19 in diameter S 68° E. 126 lbs

" 24 " " " S 8° W. 108 " "

Ash 12 " " " N 73° E. 250 " "

Alder 18 " " " N 37° E. 118 " "

Thence as follows

Var 19° E.

North
2000^{ch}

To post N. E. cor. to S. E. 1/4 of the S. E. 1/4 of
Sec 32 S. R. 3 W. - from which there is a
Pine 6 in dia. bears N 58° E. 20 lbs
" 5 " " " S 80° W. 16 "

2000
530
60000
120000
120000
6

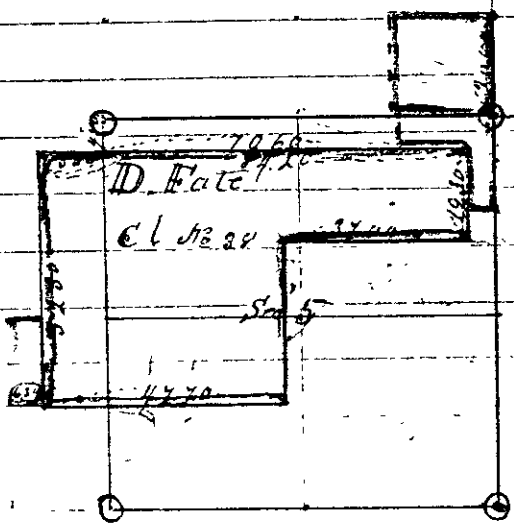

I hereby Certify that the above is
true copy of original
J. B. Biggs
Co. Surveyor