

Field

# Survey No 23

Field Notes of Survey of Tide  
 Land made for John Grilla on  
 the 24<sup>th</sup> day of Sep. 1873  
 Surumer Precinct Douglas County  
 State of Oregon -

Beginning at Sea Cot. ~~21~~ upper  
 end of Mud flat or Island from which  
 See Cot. 21, 22, 27 & 28 Bars No. 21, 22, 27  
 ch across head of Slough and No. 21, 22, 27  
 to post. Thence as follows, Jan 21, 8, 12, 24  
 Bar 20 - E

- Nash - 49.15 ch
- N 66° W 13.18
- S 6° " 7.50 To lower end of Island
- " 18° E 16.50
- " 15° " 12.50
- " 4° W 12.00
- " 36° E 9.00 To place of Beginning

Content of the above is  $\frac{24 \times 33}{170} \approx 4.6$   
 37.42 W

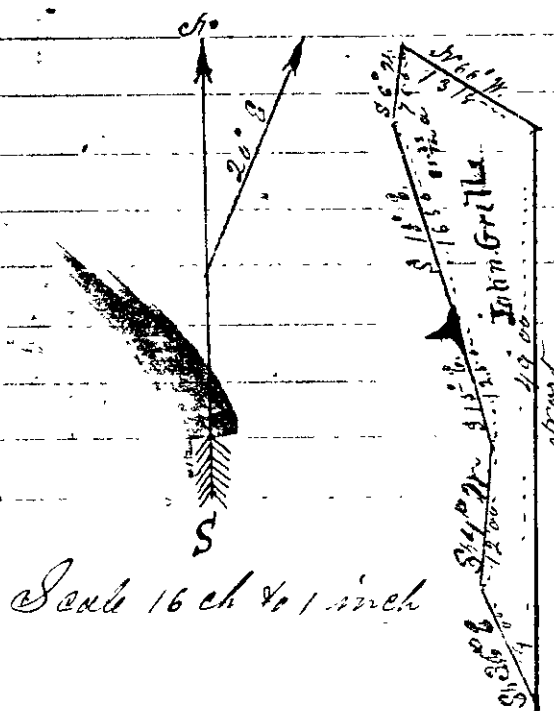

I hereby certify that the above notes and Plot  
 is a true Copy of the Original

Wm J Briggs  
 Co Surveyor