

True

Survey No 20

Field Notes of a Survey of Side
 Land made for A M Lindsay & Bro
 Sep 22nd day 1873. Barometer Precinct
 Douglas County Oregon

Beginning at Meander Post 49.14 ch
 north of Sec. Cor 26.24.34 & 35 on Right
 Bank of Wapquequa River from which
 there is an Alar 10. in dia bar 37 1/2 in. 6.30 lbs
 Saw 6 in. in dia 87 1/2 in. 49 "

Thence as follows - Up Stream
 Bar 20° E,

Right Angle 50 lbs

S 36° E	4.00	"	"	5.0	"
S 87° E	16.50	"	"	5.0	"

To this tree 30 in dia close of Survey

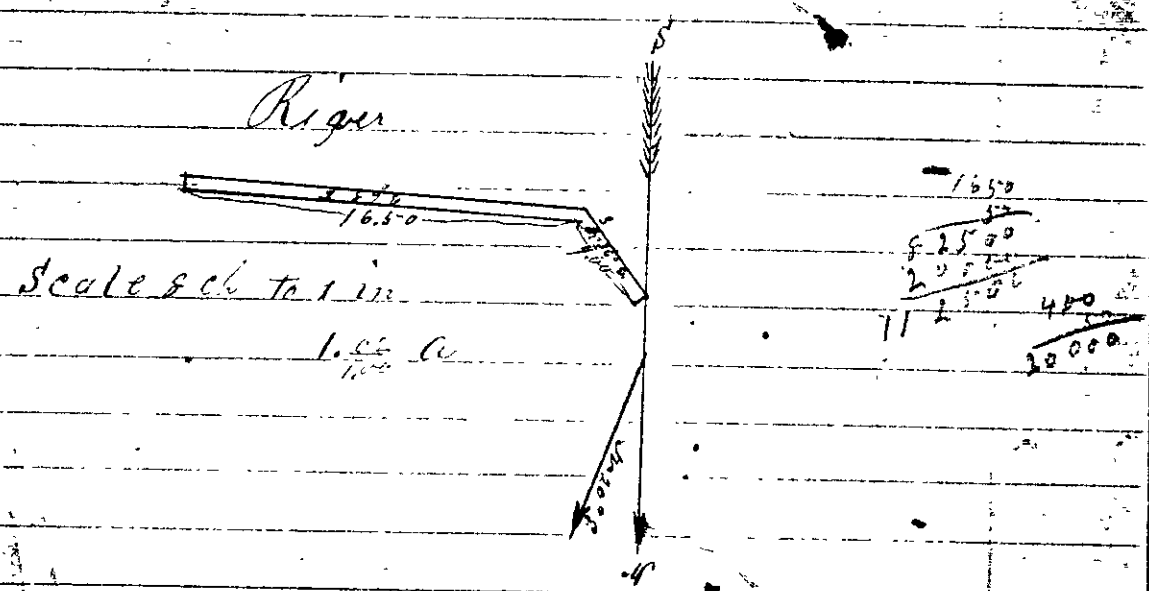

I hereby Certify that the above
 Plat and Notes is a true Copy of
 Original

Wm H Briggs
 Co Surveyor