

Maple 10 in dia bur N 14° W 45 lbs
Alder 10 " " " " S 14° E 14 "

South along the N. & South line of Lewis & Brim, et
2457 To S. E. cor Lewis Claim No 37, T. 21, R. 12, W.
Sec 27. from which iron ore to be
found.

West on the E. & W. line Claim No 37. Enter west
7350 18 lbs S of S. W. cor post-gone-resit
Part from former Survey.

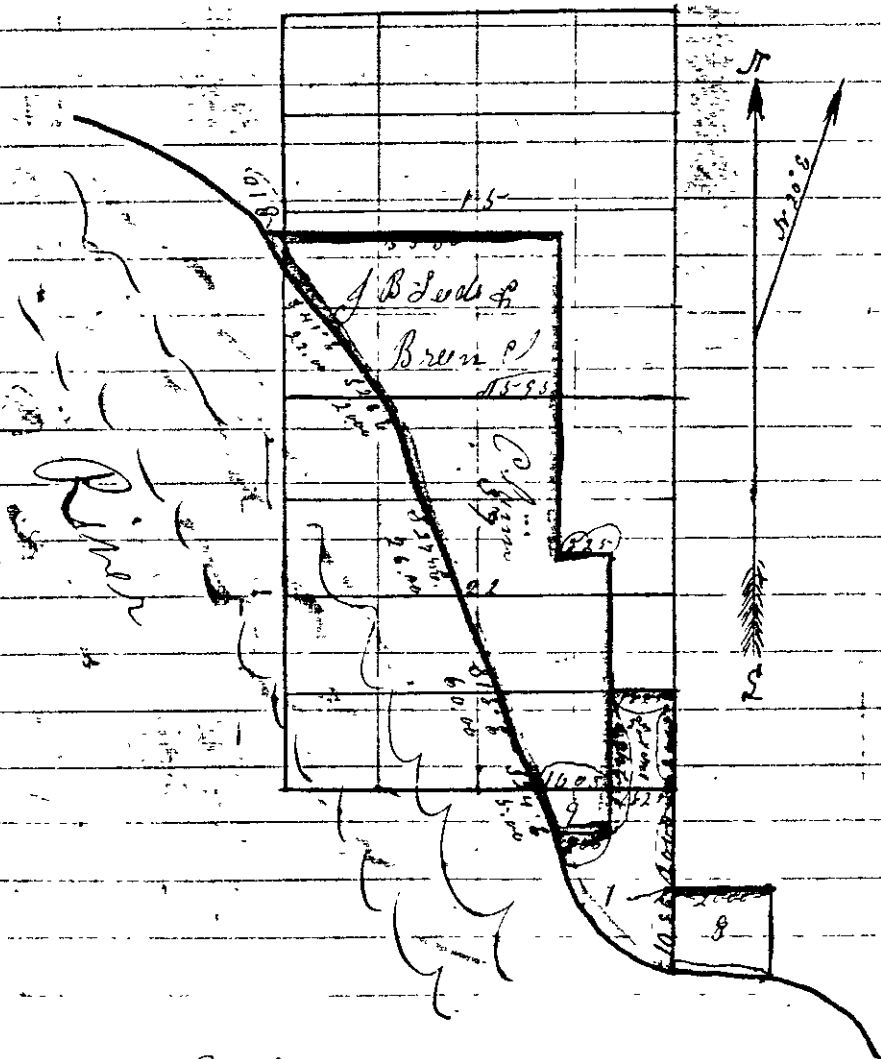

I hereby Certify that the above Plat
and Field Notes is correct copy of
the original

Wm. J. Briggs
Co. Surveyor