

03/10/2010

CJ 2010-277

MAR 10 2010

BARBARA E. NIELSEN, COUNTY CLERK

BEFORE THE BOARD OF COUNTY COMMISSIONERS OF DOUGLAS COUNTY, OREGON

IN THE MATTER OF THE ANNEXATION
OF PROPERTY TO THE DOUGLAS COUNTY
LIVESTOCK DISTRICT

]]]

ORDER FOR ANNEXATION
(Bruce and Lynn Harris)

This matter was heard on March 10, 2010, and the Board finds:

1. The owners of all of the land within the area to be annexed have joined in the petition;
2. The boundaries of the annexed area meet the requirements of ORS 607.012;
3. Less than 6 persons own real property within the proposed area to be annexed; and
4. The requirements of Douglas County Code, Chapter 17.12 have been met.

The territory described on the Attached Exhibit A is declared to be annexed to the Douglas County Livestock District.

The County Clerk is directed to give notice of this annexation as provided in Douglas County Code Section 17.12.110.

DATED this 10th day of March 2010.

BOARD OF COUNTY COMMISSIONERS
OF DOUGLAS COUNTY, OREGON

ABSENT

Doug Robertson, Chair

Joseph Laurance

Joseph Laurance, Commissioner

Susan Morgan

Susan Morgan, Commissioner

EXHIBIT A

A parcel of land lying in the Section 28, Township 21 South, Range 11 West, Willamette Meridian and being more particularly described as follows:

The Northeast 1/4 of the Northwest 1/4 of Section 28, Township 21 South, Range 11 West, Willamette Meridian.

Parcel: Bruce E. & Lynnae S. Harris - Trustees of Harris Family Trust

THIS MAP WAS PREPARED FOR ASSESSMENT PURPOSE ONLY.

SEC.28 T21S. R.11W. W.M.
DOUGLAS COUNTY

REVISED ON
5-23-05

1" = 400'

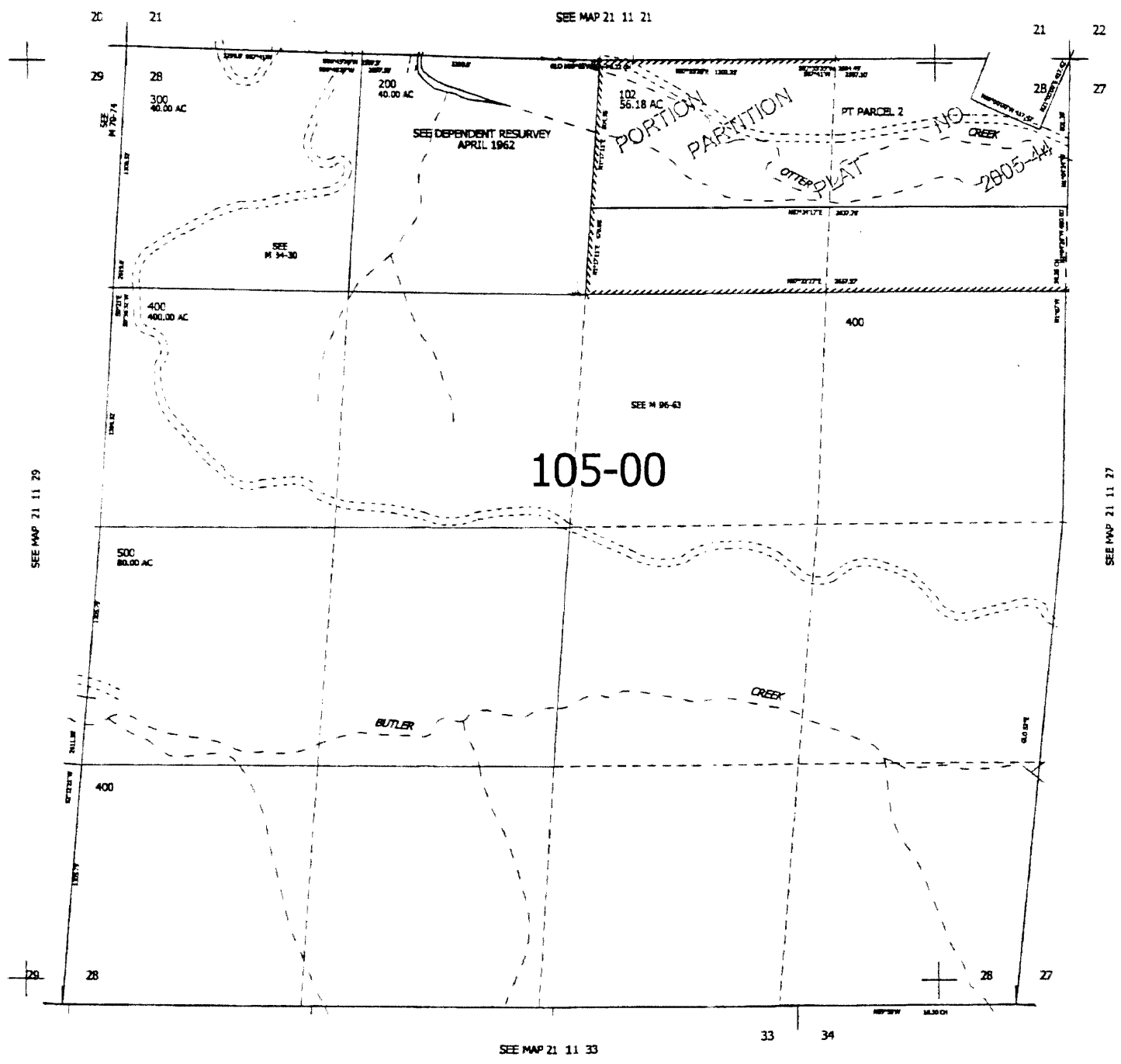

(Harris)

3,994,000

END OF DOCUMENT