

050-190-040

DOUGLAS COUNTY CLERK

COUNTY COURT JOURNAL

DOUGLAS COUNTY OFFICIAL RECORDS  
BARBARA E. NIELSEN, COUNTY CLERK  
COMMISSIONERS' JOURNAL

CJ 2005-545

04/11/2005 04:18:29 PM



2005-545



## CERTIFICATE PAGE

DO NOT REMOVE THIS PAGE FROM ORIGINAL DOCUMENT

SUBJECT: *Livestock Districts*

PARTY: *Liddell, James*  
*Liddell, Peggy*

REMARK:



DOUGLAS COUNTY OREGON  
FILED

APR 07 2005

**BEFORE THE BOARD OF COUNTY COMMISSIONERS OF DOUGLAS COUNTY, OREGON**

BARBARA E. NIELSEN, COUNTY CLERK

IN THE MATTER OF THE ANNEXATION ]  
OF PROPERTY TO THE DOUGLAS COUNTY ]  
LIVESTOCK DISTRICT ]

ORDER FOR ANNEXATION  
(James & Peggy Liddell)

This matter was heard on April 6, 2005, and the Board finds:

1. The owners of all of the land within the area to be annexed have joined in the petition.
2. The boundaries of the annexed area meet the requirements of ORS 607.012.
3. Less than 6 persons own real property within the proposed area to be annexed.
4. The requirements of Douglas County Code, Chapter 17.12 have been met.

The territory described on the attached **Exhibit A** is declared to be annexed to the Douglas County Livestock District.

The County Clerk is directed to give notice of this annexation as provided in Douglas County Code, Section 17.12.110.

DATED this 6th day of April 2005.

BOARD OF COUNTY COMMISSIONERS  
OF DOUGLAS COUNTY, OREGON

  
\_\_\_\_\_  
Doug Robertson, Chair

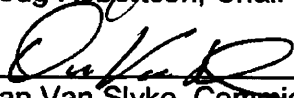
  
\_\_\_\_\_  
Dan Van Slyke, Commissioner

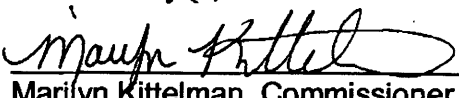
  
\_\_\_\_\_  
Marilyn Kittelman, Commissioner

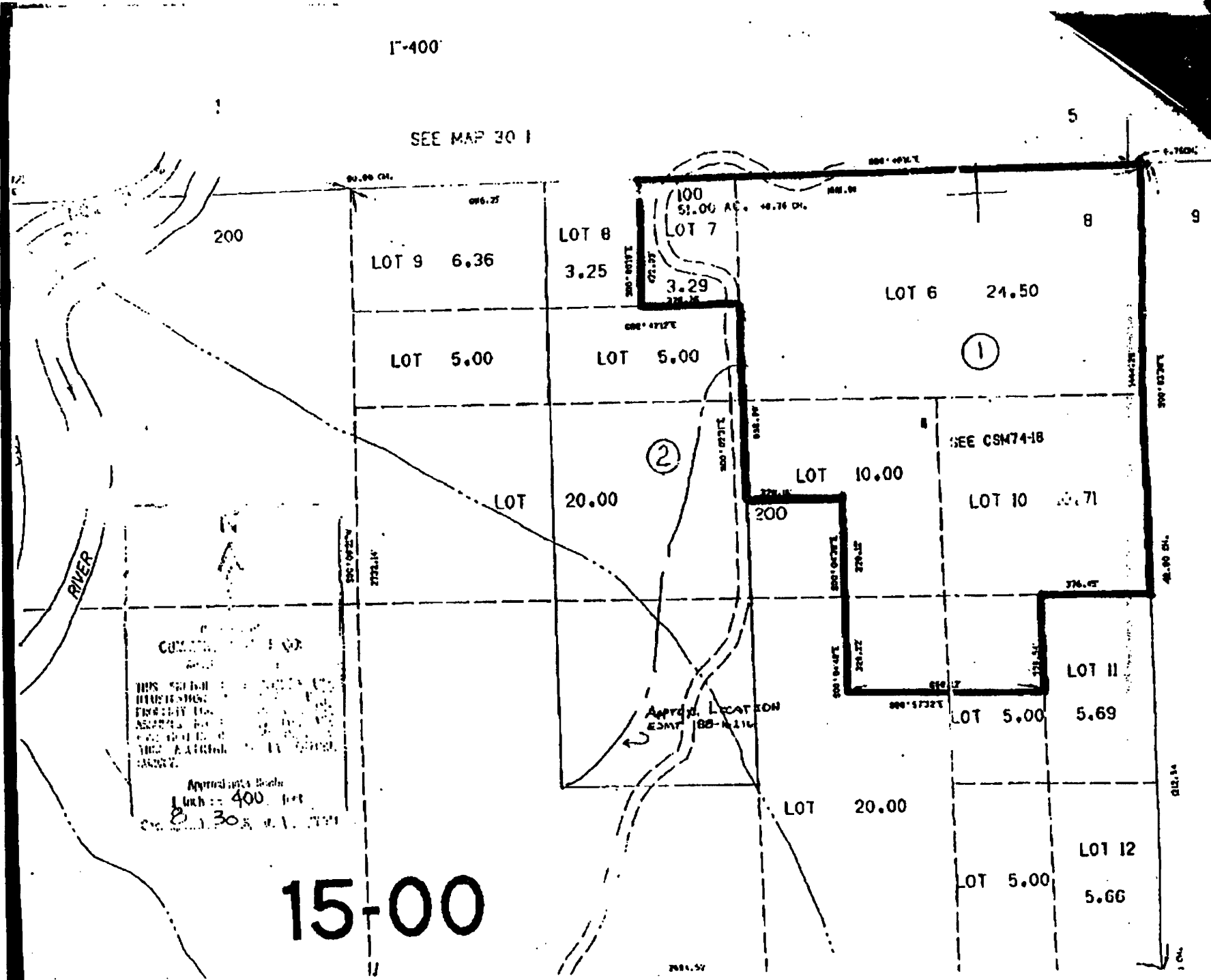

1-400

SEE MAP 30 1

15-00

COMMUNITY...  
 THIS...  
 APPROVED...  
 L... 400...  
 ... 30...

## EXHIBIT "A"

Attached to *Owner's Sale Agreement and Earnest Money Receipt* between:

**Seller:** Gaelyn Shafer and Jennie L. Elford, Trustees, or their Successors in Trust, under the Gaia Springs Loving Trust dated December 4, 1991, and any amendments thereto.

**Buyer:** James J. Liddell and Peggy L. Liddell, Trustees, or their Successors in Trust, under the Liddell Loving Trust dated November 19, 1990, and any amendments thereto.

## LEGAL DESCRIPTION OF SUBJECT PROPERTY

Lot six (6), seven (7), and ten (10), the North half of the Southwest quarter of the Northeast quarter of the Northeast quarter (N 1/2 SW 1/4 NE 1/4 NE 1/4), the Southeast quarter of the Southwest quarter of the Northeast quarter of the Northeast quarter (SE 1/4 SW 1/4 NE 1/4 NE 1/4), the Northwest quarter of the Northeast quarter of the Southeast quarter of the Northeast quarter (NW 1/4 NE 1/4 SE 1/4 NE 1/4) and the Northeast quarter of the Northwest quarter of the Southeast quarter of the Northeast quarter (NE 1/4 NW 1/4 SE 1/4 NE 1/4) of Section 8, Township 30 South, Range 1 West of the W.M. Douglas County, Oregon.

*James J. Liddell* Trustee 4-17-98      *Peggy L. Liddell* Trustee 4-17-98

James J. Liddell, Trustee

Peggy L. Liddell, Trustee

Gaelyn Shafer, Trustee

Jennie L. Elford, Trustee

Page 1 of 1

END OF DOCUMENT