

050-190-040

DOUGLAS COUNTY CLERK

COUNTY COURT JOURNAL

DOUGLAS COUNTY OFFICIAL RECORDS  
BARBARA E. NIELSEN, COUNTY CLERK  
COMMISSIONERS' JOURNAL

CJ 2003-1711

12/05/2003 08:45:56 AM



CERTIFICATE PAGE

DO NOT REMOVE THIS PAGE FROM ORIGINAL DOCUMENT

SUBJECT: *Livestock District*

PARTY: *Cass, Gregory*  
*Cass, Diane*

REMARK:



DEC 03 2003

BARBARA E. NIELSEN, COUNTY CLERK

**BEFORE THE BOARD OF COUNTY COMMISSIONERS OF DOUGLAS COUNTY, OREGON**

IN THE MATTER OF THE ANNEXATION ]  
OF PROPERTY TO THE DOUGLAS COUNTY ]  
LIVESTOCK DISTRICT ]

ORDER FOR ANNEXATION  
(Gregory & Diane Cass)

This matter was heard on December 3, 2003, and the Board finds:

1. The owners of all of the land within the area to be annexed have joined in the petition.
2. The boundaries of the annexed area meet the requirements of ORS 607.012.
3. Less than 6 persons own real property within the proposed area to be annexed.
4. The requirements of Douglas County Code, Chapter 17.12 have been met.

The territory described on the attached **Exhibit A** is declared to be annexed to the Douglas County Livestock District.

The County Clerk is directed to give notice of this annexation as provided in Douglas County Code, Section 17.12.110.

DATED this 3rd day of December 2003.

BOARD OF COUNTY COMMISSIONERS  
OF DOUGLAS COUNTY, OREGON

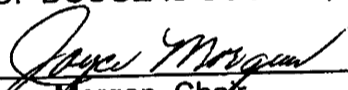
  
\_\_\_\_\_  
Joyce Morgan, Chair

  
\_\_\_\_\_  
Dan Van Slyke, Commissioner

**ABSENT**  
\_\_\_\_\_  
Doug Robertson, Commissioner

**EXHIBIT A**

That property more particularly described as the Southwest one-quarter of Section 8,  
Township 28 South, Range 4 West, Willamette Meridian.

Greg + Debra Cass  
Property ID # R29969  
Lot 200, T28, R4W, Sec. 8  
Return for Annexation

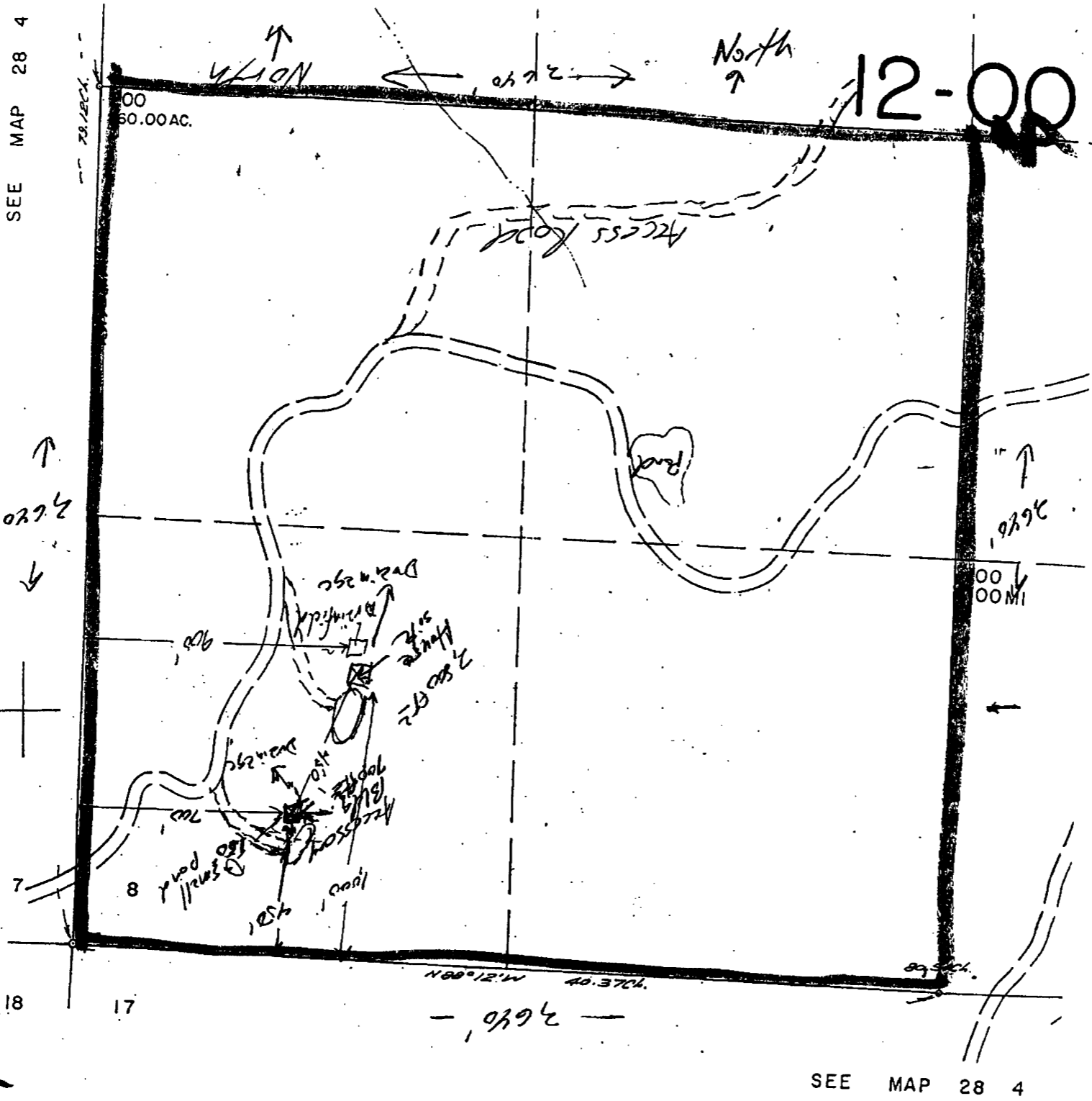

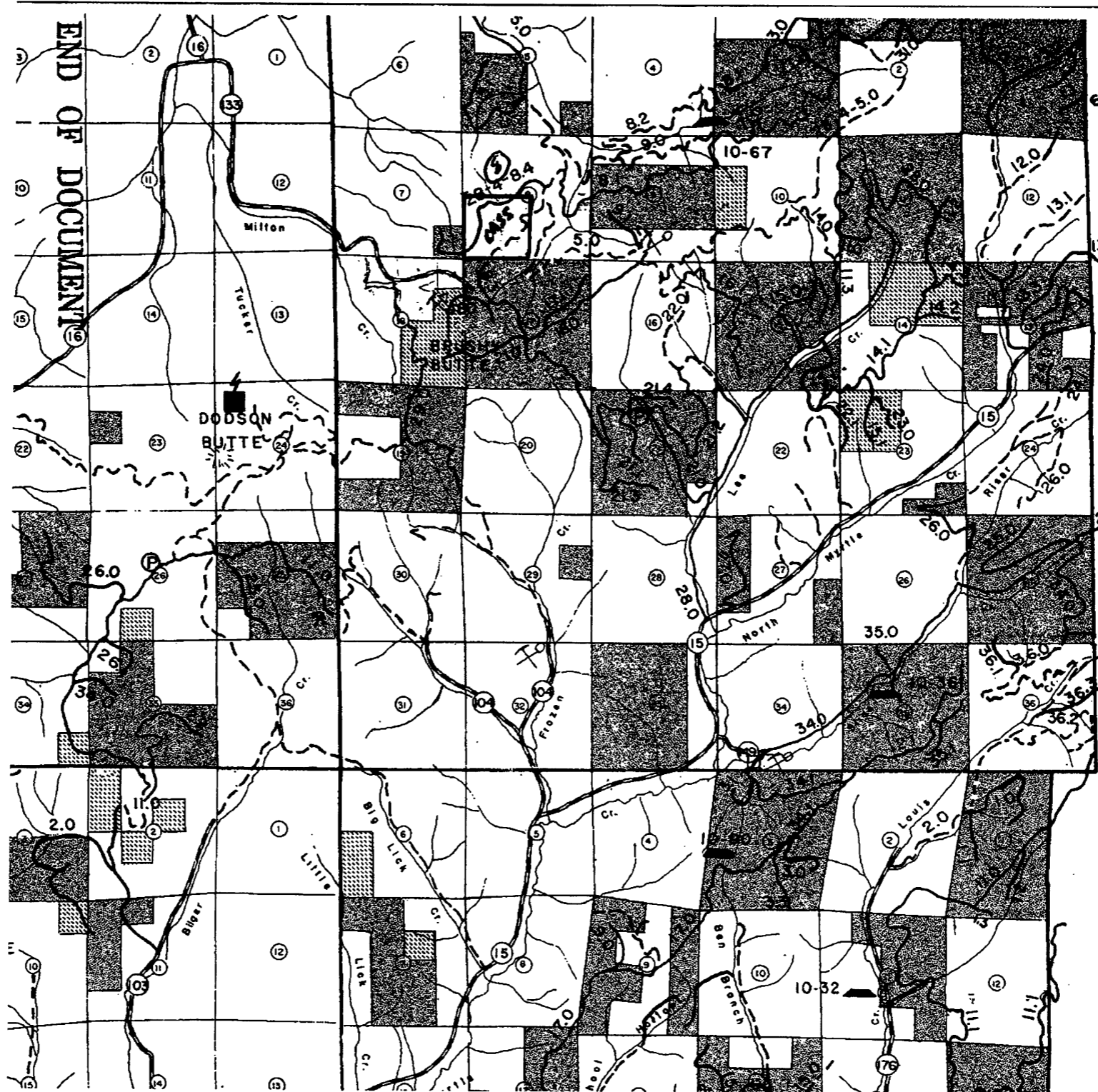

Gregory S. V.  
 Debra S. Cass  
 Property ID R29969  
 Lot 200, T28, R4W  
 Sec 8

T  
 28  
 S

END OF DOCUMENT