

COMPOSITE OF ROSEBURG TRACT MAPS
ERA OF APPROX. 1900
 "COUNTY ROAD" WAS SHOWN ON ALL OF THE RECORDED PLATS OF THE ABOVE PROPERTIES ADJACENT THERETO. DATES SHOWN ARE THE DATES RECORDED.
 SCALE: 1" = 200'

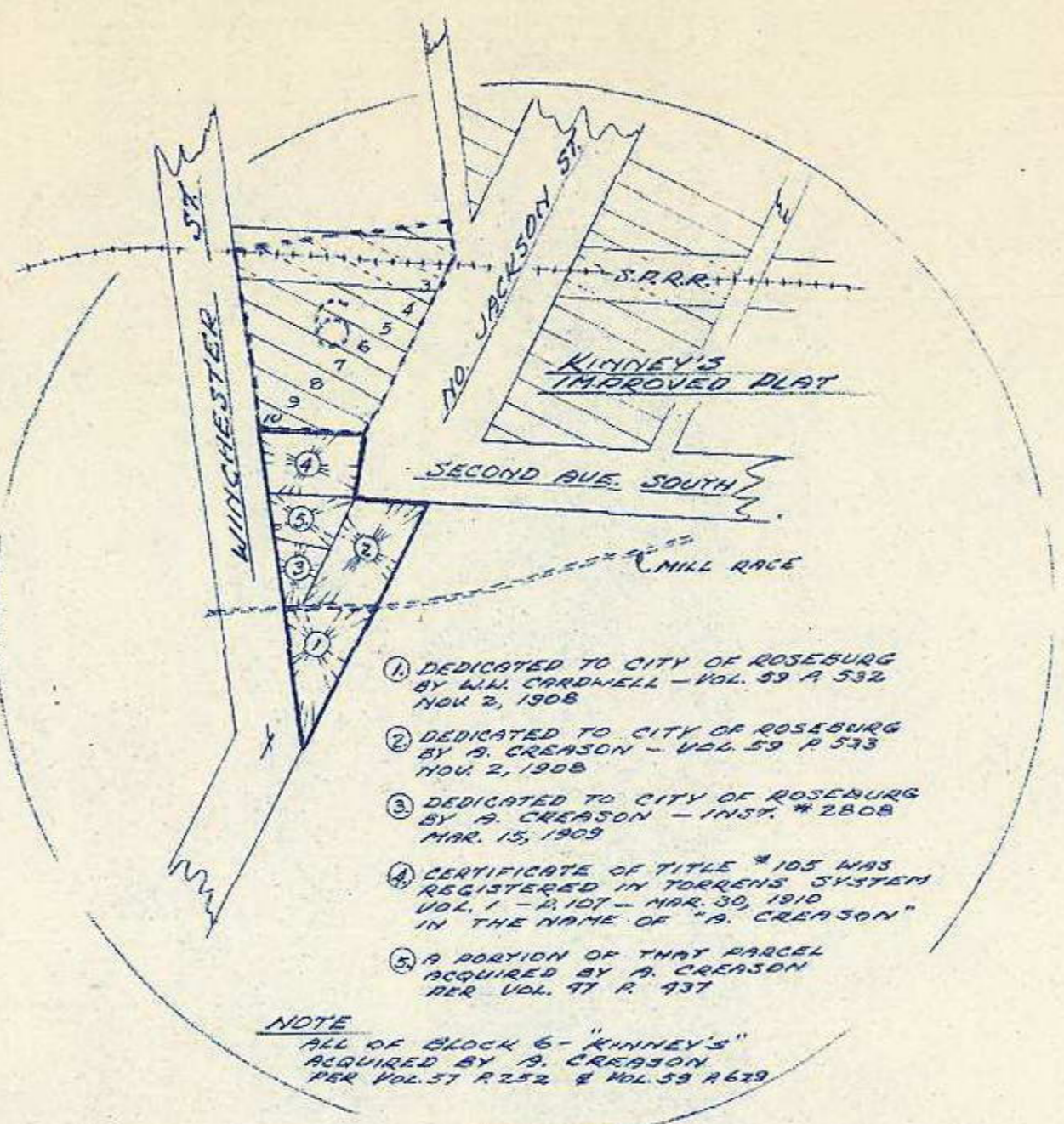

LAND TITLE TRANSACTIONS
 1908 - 1910
 NOTE THAT "COUNTY ROAD" HAS ACQUIRED THE NAME OF "WINCHESTER ST."
 SCALE: 1" = 150'

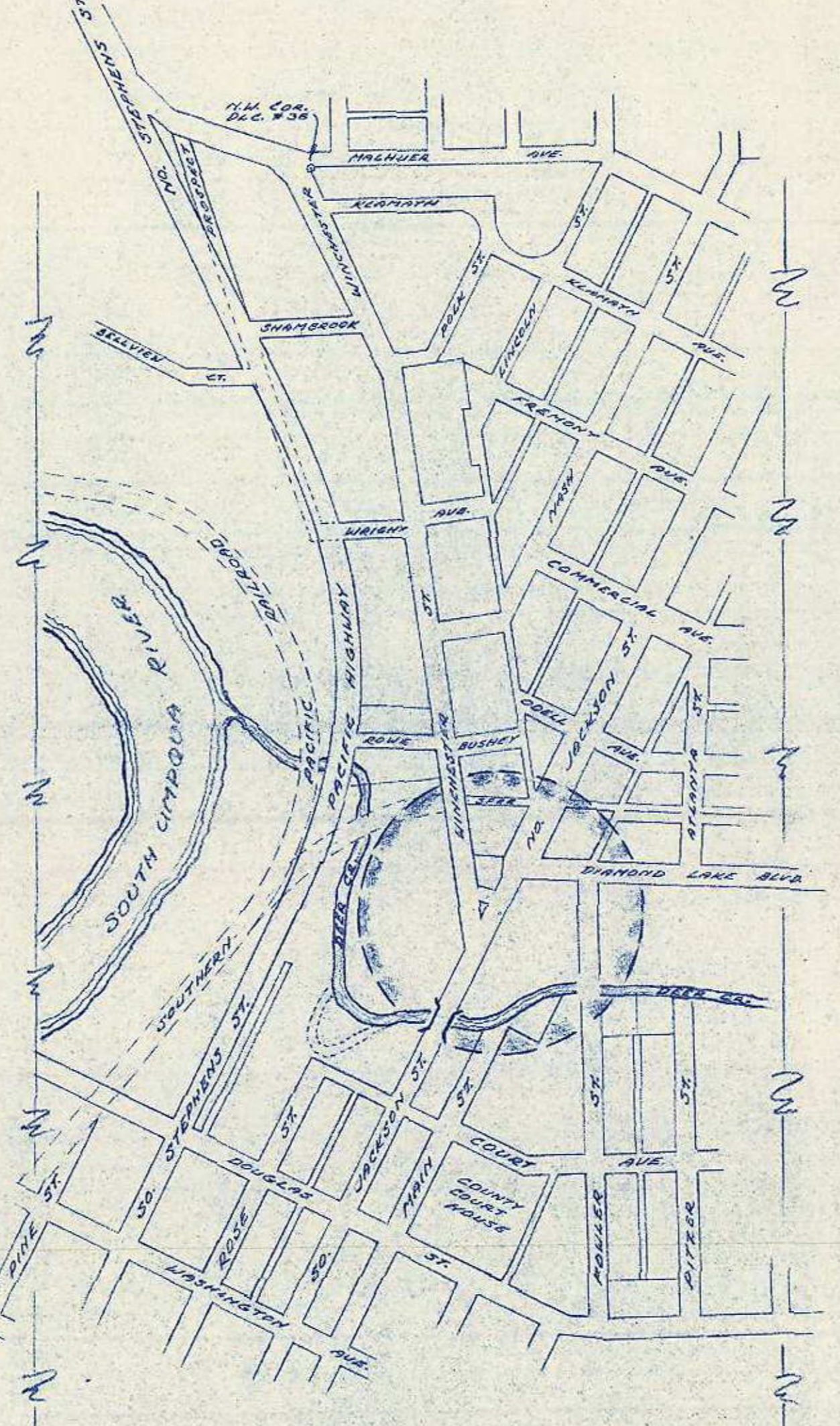

SAME AREA AS SHOWN AT LEFT
AS IT WAS IN 1944
AFTER CONSTRUCTION OF PACIFIC HWY LINE
BUT PRIOR TO CONNECTION WITH NO. UMPQUA HWY.
 SCALE: 1" = 400'

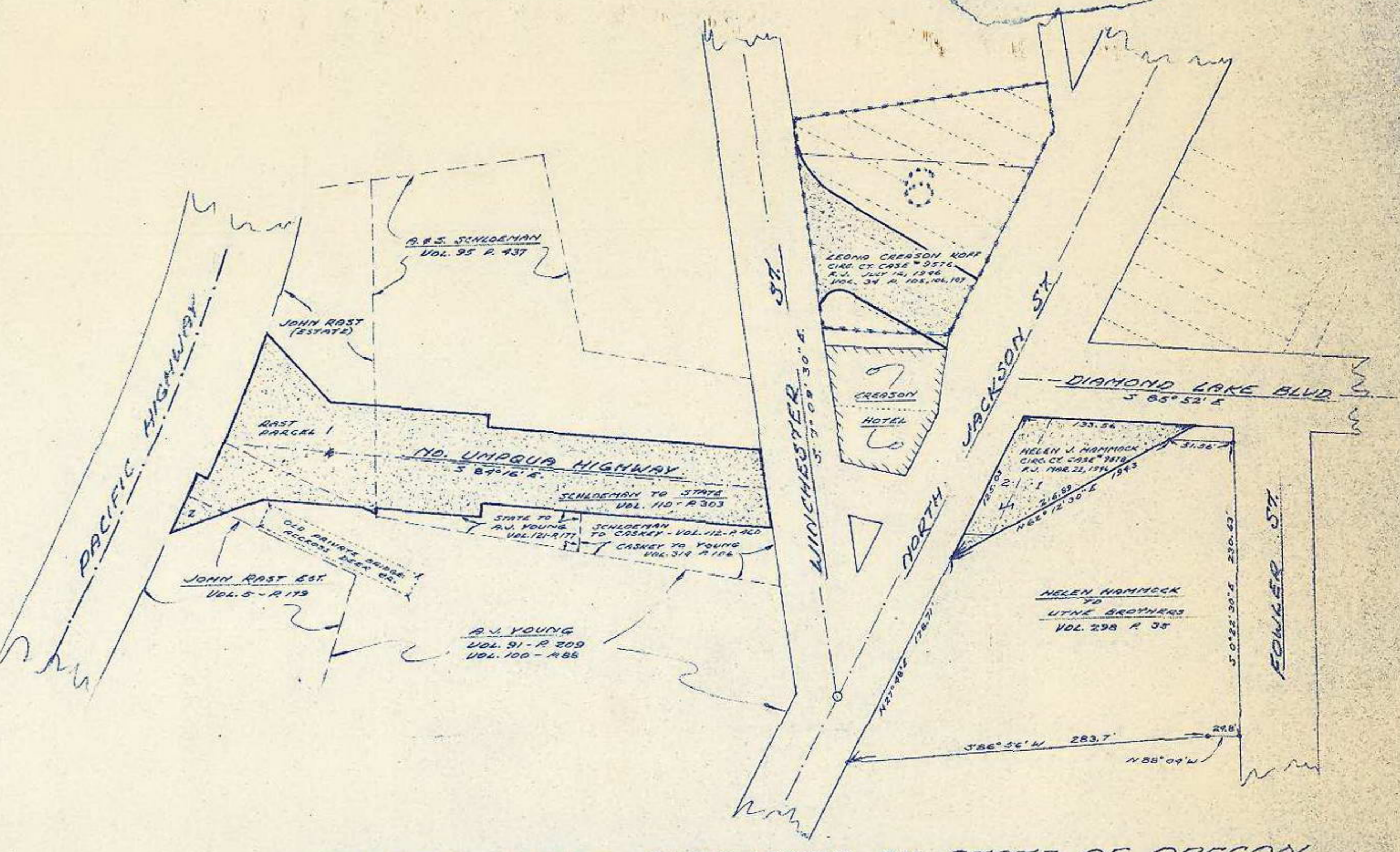

SHOWING LANDS PURCHASED BY STATE OF OREGON
FOR NO. UMPQUA HWY CONNECTION TO PACIFIC HWY.
1944 - 1946
SCALE: 1" = 80 FT.

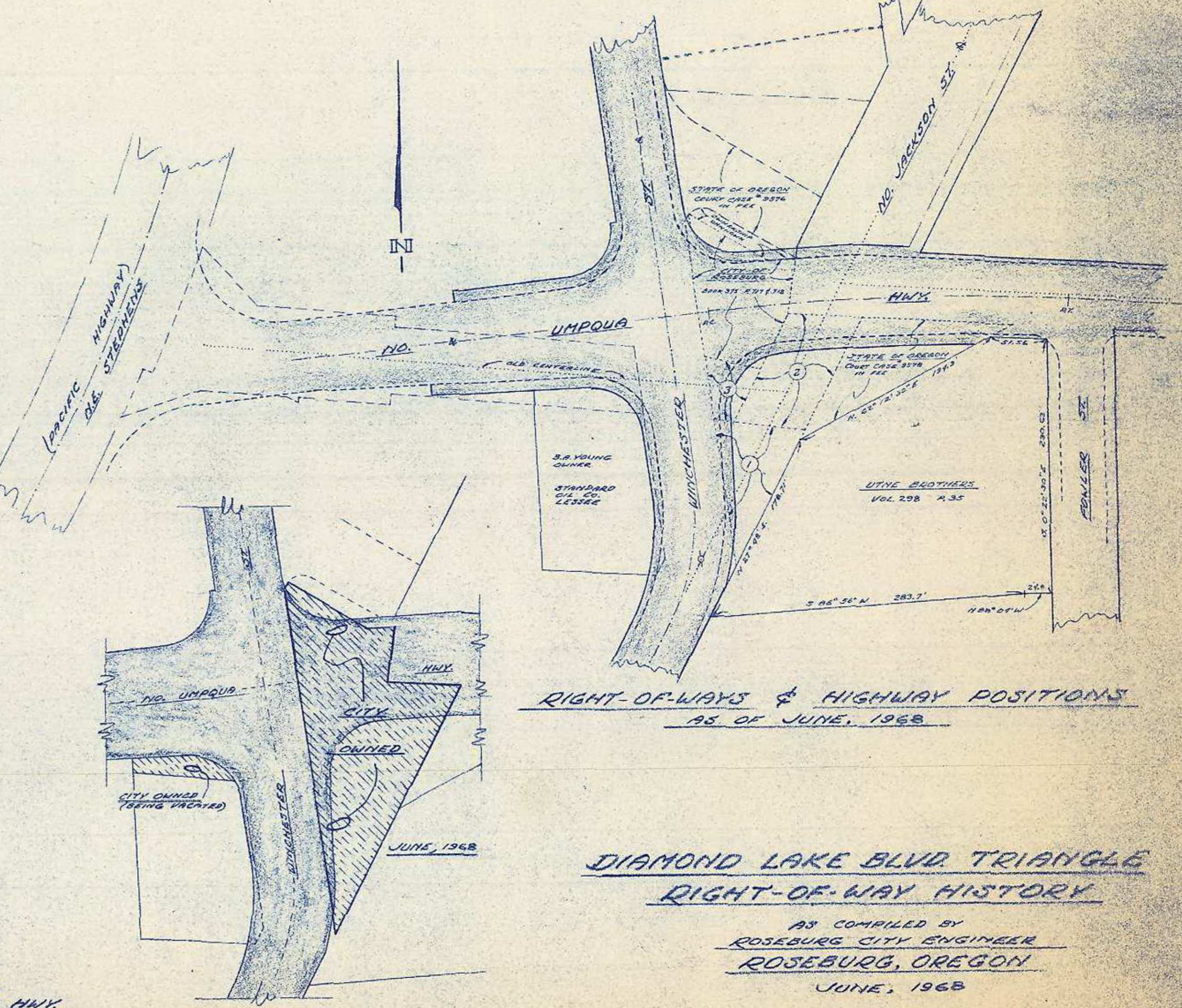

DIAMOND LAKE BLVD TRIANGLE
RIGHT-OF-WAY HISTORY
 AS COMPILED BY
ROSEBURG CITY ENGINEER
ROSEBURG, OREGON
JUNE, 1968