

**OSCAR THIEL'S  
FIELD BOOKS**

**BOOK 4**

INDEX

Oscar Thiel's Books

The following information was compiled June/July 1982. It is not necessarily indexed into the regular Surveyor Office files. USE AS YOU WILL.

BOOK 4

<u>T-R-S</u>	<u>FOR</u>	<u>PG.</u>	<u>CONTAINS INFORMATION CONCERNING:</u>
?	Dale Farnsworth	1	By Elk Creek and highway
T.23-5 SEcs. 3 & 4	Daugherty	2	Parcel east of Masonic Cemetery
?	H. Allison	3	?
T.22-5 Sec. 17	H. Whipple	4	Set lot corners, Gardiners Addn. to Drain
T.25-5 Sec. ?	G. Wells	5	?
T.23-5 Sec. 30	J. Edin	6	NE cor. Sec. 30 & possible 1/16 Cor.
T.22-6 Sec. ?	W. McMillan	7	Along Hwy. #38 and Creek
T.23-4 Sec. 30	Yoncalla Lbr.	8	Center Sec. 30 - NE cor. '31
?	G. Wells	9	?
T.21-4 Sec. 15	C. Greenbee	10	NE cor. Sec. 15
T.29-8 Secs. 16 & 17	R. Beebe	12-13	1/4 Cor. and possible 1/16s
?	P. Sevenhagen	15	?
?	"	16	?
? Secs. 17 & 18	E. Canton	17	?
T. ? Rs. 5 & 6 Secs. 19&24	E. Nelson	19	Some corners in Sec. 24
T.25-5 Sec. ?	R. Davis	20-21	?
T.22-5 Sec.8	R. Gwinneys	23	Parcel in Drains Addn. to Drain
T.22-4 Secs. 33 & 34	C. May	24	1/4 cor. 33 & 34 and ?
?	D. Dickey	25	Corners is a Subd. (?)
T.25-5 Sec. ?	G. Hassen	26	?
T.21-5 Sec. 32	VanCleve	27	1/4 Cor. of 32 (?) North
T.25-5	Murphy	28	Lot 4, Bl. 2 S.L. & W.
T.25-5 Sec. 3	Davis	31	?
T.25-5	Hulsebus	32	Lots 1 & 2 Bl. 2 S.L. & W. plat G
T.23-5 Sec. 6	L. Allen	34	
T.22-5 Sec. 31			
T.27-7 Sec. 32-28	L. Cooper	36-37	Lines run
T.25-5 Sec. ?	G. Spencer	38	Reservoir & Graveyard

(Pages omitted are difficult to determine location and/or value.)

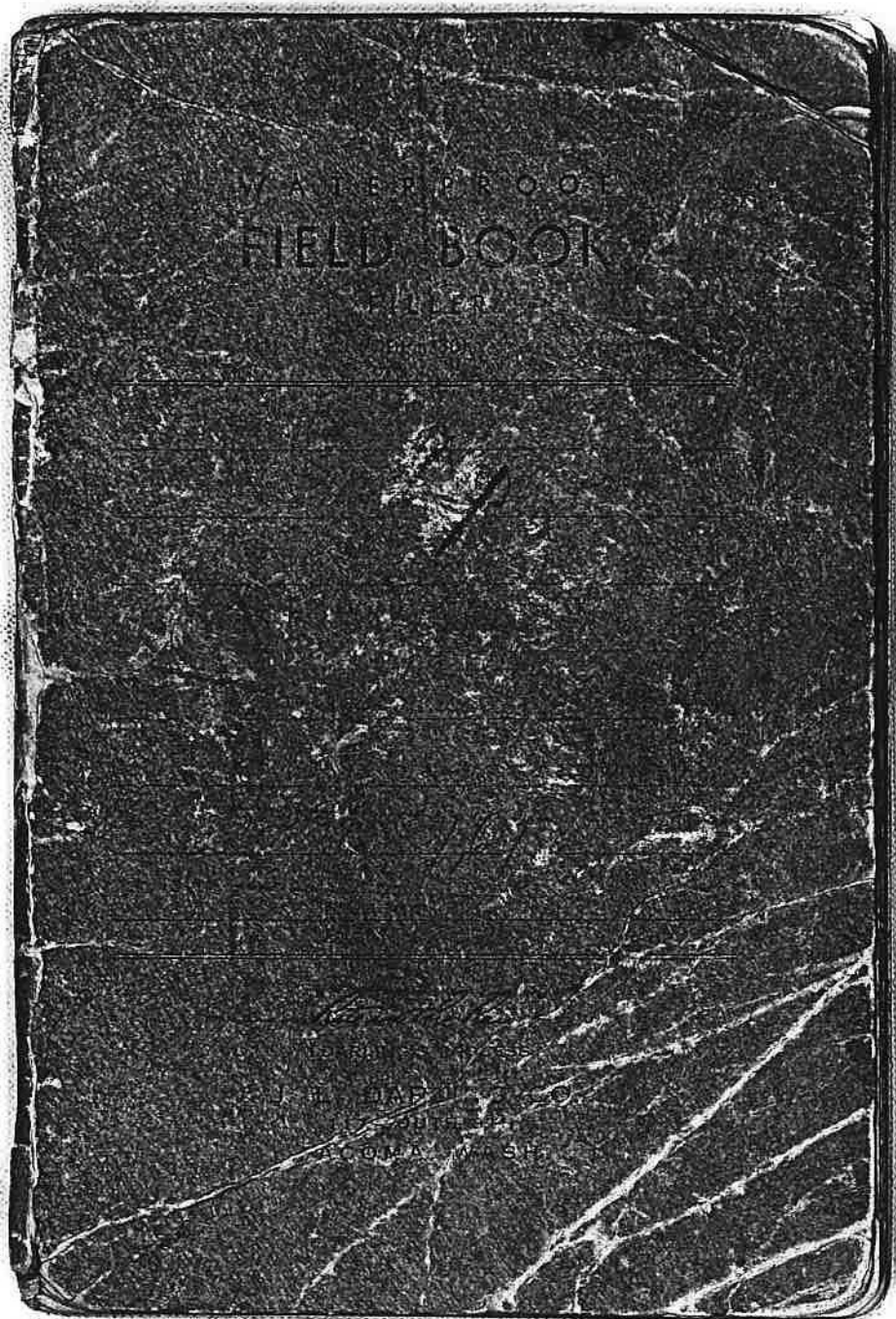

Dale Farmsworth

July 10th 1947

Begin at N.E. corner  
of the survey for Ray

Farmsworth from previous

to right-of-way 3.00 pipe from  
pipe by drapstone 6' 6.5' fd,  
19th Highway 6.5' N. S. 11' N  
41' N to stake 22' 55' N desc to  
cr. rd. 3.20 to center of creek cr  
rd. rd. N. W. of

Course of Highway 8802

Red Antecham 10" brs & 27' 2" W 742' 1/2

\$10.00

MARCH  
OSCAR F. THIEL  
4

Oregon State Board of Engineering Examiners

THIS IS TO CERTIFY THAT

Registration  
Number

Oscar F. Thiel  
Yoncalla  
Oregon

4

Phone 112

Date of  
Registration

3-10-47

Is a Registered Professional Land Surveyor of the State of Oregon and  
having paid his renewal fee is in good standing for the year of

1947

STATE BOARD OF ENGINEERING EXAMINERS

O. F. Thiel  
Registrar's Signature

P. D. Zup  
President

Boyer  
Newland

466 8 March 7th  
373 2 South

Members of exam  
(arty)

15:45 PM  
1364

N. P. BANK NOTE CO., TACOMA  
Wash. - U.S.A.

REGISTERED  
OREGON  
LAND SURVEYOR

S Bus. 12.24 PM  
North 4.10 "

Lloyd McMichael  
(all across place)

Bert DeLaney  
S. Irvine

3.50 & 1.50  
4.57

66) 9.80 (1

P.O. Box 160  
Cannonville UT 84703

July 12.24 PM  
1.59

McMichael  
(att'y)

Dale Farnsworth  
July 10th 1947

Begin at N.E. corner  
of the survey for Ray

Farnsworth from grapevine

to right-of-way 3.00 pipe from  
pipe by grapevine 8.65 ft.  
192 highway 8.65 ft. S 11. W  
41 ft to stake 22.55' N dave of  
creek 3.20 to center of creek  
cr mens N.W.

Course of Highway 8808

Red Antecham 10" bs S 27 1/2' W 742 ft

\$10.00

U.S. BANK NOTE CO., TORONTO  
Printed in the U.S.A.

2. A B Baingherty

July 26<sup>th</sup> 1947

W. S. Substrom Addition

Tr. 23 S. R. 5 N.

Begin on an iron pipe

3 x 36 in per industrial print

of Masonic corner.

Being NE corner.

North from corner 226

ft to a 3/4 inch iron pipe

South from industrial print.

647.9 ft to old line E. end

305.1 ft to a stone cor.

North 731.26 to a 3/4 in pipe

N 132 N. 2.15 chas. iron pipe

W. ask 2373 ft. to top corner

305.1

2373

678

6 hrs \$172.00  
Disc \$4.00  
\$16

Harriott Allison 3

July 29, 30 1947

Bag at a 45 inch Banyon will

Run South 235 from Bl Oak

to an iron pipe (old) nearest

East along wire fence 12.00 can

you see it. 16.

?)

(1 1/2 ft)

35.50

U.S. BUREAU OF RECORDS  
U.S. GEOLOGICAL SURVEY

4

Hugh Whipple  
Cub 2nd 1947,

In Garden to drain

Set Lat corners Pipe corner

25.00  
1383  
6.67

10<sup>2</sup> sec 19

\$12.00

Blum 4th 1947.

Aug 7th 25 & R. 5<sup>th</sup> 1947.

Joiner the N. E. cor. to. 7.32 W 2139

7.14° N across Street 77 7 1/2 W 30 ft

Meet 34 ft across SA 158 ft & 7.08 line

Begin at ~~new~~ cor 7 1/2 W 268 ft

Begin at 4 cor. S 1 1/2° E 350 ft

to stake - 32 ft = S. 328 ft W. 100 ft

at right angle 182 1/2 ft North

to cor. Cor. would be S 1 1/2° E 307

ft end West 182 1/2 ft

(sec ? )  
SUBD.

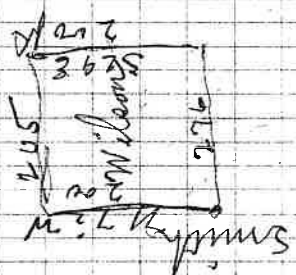

10-30 to 5-30  
June

W 182 1/2 W 21 ft

N.P. BEING NOTED BY "LEGION"

6

Jamaica Eden  
Aug 6<sup>th</sup> 1947

Ip 23 S R 5 W

Begin in the N.E. corner of section 30. S. E. bearing tree stand in N.E. corner but stump found. The corners and distance do not agree.

Aug 8<sup>th</sup>

Cont - every 20.15 get a cedar stake marked  
14 S 26<sup>1</sup>/<sub>2</sub> E 13 PA.  
11 S 29 W 5<sup>1</sup>/<sub>2</sub> in  
East

\$26.00

W29 M<sup>c</sup>Millan

56 84  
254

T

Aug 12<sup>th</sup> 1947

Ip 22 S R 6 W (Sec. 2)

set a wh oak stake in center of

Q Rd S 89° 53' E 172 ft cor  
near corner S 53 E & creek  
48 66 W in center of road 500 chgs  
to E side of Highway 7038  
S 71 E along N. side of Highway  
5.00 chgs to center of  
at the initial point 1 pipe x 36"  
on N side of road. (4.43)  
From high fence N. 44 E (485)

at 1.84 S to center of cr 1.20  
E 4.85 to E line and bridge South

S 53 E 1.21 to center of creek by  
bridge

Initial cor with 9<sup>th</sup> 9 W 42 ft  
N 11 S 87 W 1.21 ft

\$15.00  
1 dec.  
6.00  
21.00

WARRANT NOT VALID UNLESS SIGNED BY THE AGENT

8

Yonacella Lumber Co - std  
Aug 15, 19 + 19

→ Begin at a center of sec 30  
Sp. 23 S R 4 N. (corner set by  
former survey). run South  
from cor. desc. of the sect-  
ion line on South no trace  
of old trees to be found.  
July 17<sup>th</sup> went to N.E. cor of  
34 no trace of old bearing tree  
Mr. B. Reed showed where the  
sect. crossed top of ridge run  
North 6.50 and found about  
imag with old marks being  
S.E. file 20 set a few feet N. 71.5 W.  
28 links 8/19 that clear 7° crest  
10 W. L.S. over brushy line 21.50  
set stake

3 da

4 da pd

\$ 60.00

Glenn Wells 9

Aug 30<sup>th</sup> 1947

Begin 630 ft at a 3/4 in pipe  
S 1<sup>st</sup> 30' E of cor.  
71.29° W (at this cor on  
sect line marked a wh oak  
4. N 1° W. a wh oak 3.8 1° E.)

(T.P. ?)  
sec.

June 8 to 2 = 6 hrs

10

E. M. ...  
Sept 6 1947  
Jb / 2 / 8 R 4 W

Bdgm at NE cor of  
abd 15. cedar post fence  
corner East 300 top of hill  
14.00 abd a cedar post

marked for 20 N. 5 W 27.7

ft Thence 8 are 8.50

iron 3/4 in marked for

12 8 20 8 49 ft. East

base 8.8 3 3/4" pipe

10 ft N of ev marked  
CORN 8 N 45 W .5  
22 8 50 " 11/11  
W 11 5 8 9 1/2  
17 7 5 7 1/2

E & Cayton 11

Aug 30 + Sept. 2-3 1947  
" " 5

Smith Drain owner.  
Sept. 16<sup>th</sup> 47 Mr. Cook

Big old iron pipe NE of loading  
station found 2 pipes of  
N. 127 ft. + 160 to cor of Bl.

Found cor of Bl. St. C. S. Line 169  
ft & fence line

New owners  
Deolmes.  
Cook  
58 ft from SW cor to  
new corner

Aug 30 1947 1 day  
Sept 5 " " " 4 days @  
" 23 " " " \$15.00 \$60.  
" 24 " " " Paid 3.00 2.40

C.K. No 2/15/49 \$62.40  
4864 Paid by J.E. 62 85  
from CS pipe in 579 to center of Bl.

1-1/2 x 1 = 2 1/2 + 1 + 4 mesh  
580 ft. from CS in

12

345  
178  
523

2.

Ray Beebe

pd by  
Mossy Branch

Feb. 29. 8 P. 8 W.  
Ip. 29. 8 P. 8 W.

Begin at 4 cov. 1 ch. 43 ft  
16 N 17 29 8 P 8 W

SE tree standing remnant  
East ~~tree~~ from cord 1 ch. 43 ft

South 2 chns. 345 ft  
3 paper 22 1/4 chns 4 1/2 ft

1 N 29 1/2 W 54 ft  
1 S 29 1" W 52 ft

1 S 50 10 W 46.4 ft  
8 36 5 W 27 ft

1 29 1/4 W 22 ft  
1 23 W 9.3 ft

1 37 W 27 ft  
4 1/2 paper line 15 1/2 ft

19 Begin at a stone 1/4 cov  
16 17

Begin W. corner 20  
2 1/2 cov. 2 old trees

standing, East form cov  
16 20 29 8 P 8 W into

red cov. oak by chimney  
from the 4 cov. 2600

Ray Beebe 13

at 7 cov. and 1/2 cov. marked  
for 22 8 15 10 10 10 10 10

1 N 10 W 10 10 10 10  
East form 1 cov. 18.00 chns

SE at 12' x 39" from type above  
East 13.00 chns 1/4 cov. chance

Lead 20 out 100 ft on iron 3/4  
to an old blazed line N.E.S.

and a small tree marked as per  
corner post. chns. 8 6 8 12 ft

at 7 cov. 8 of 4 cov. 22 ft per post  
marked for 22 8 15 6 10 10

1 22 7 10 W 23 feet  
East form corner 7.00 top of  
hill.

chms  
207  
482  
670  
244  
204  
220  
2187

1749  
656  
83107

\$30  
10  
\$40

2 day  
Return the same

N.P. BANK NOTE CO. TACOMA

E 126 14  
 S. 2518  
 north stream  
 paper n 52 E 27 ft  
 to R of W. fence  
 from ~~from~~ paper  
 pg # 137. E ft  
 from road to 576 W  
 109 ft to paper  
 down to road as bed

Sept 15<sup>th</sup> 1947  
 Chlauruf

65  
 57  
 12  
 Paul Sagaberd <sup>NS4</sup>  
 Sept 28 1947

Begin at 5:00 E of SE cor of Lth. 12  
 10:35  
 East 15.00 stake of Road strip are  
 N from this pt 268 ft East 426 ft  
~~W~~  
 N 32 E 172 ft 27.2 E 170  
~~170~~  
~~34~~  
 170  
 E 262.9 N. 29 E 300

East 426 North 268  
 157  
 170  
 263  
 300  
 376  
 581  
 (R?)  
 SEC.

478.6' E to iron pipe 3/4 in 999 ft  
 426 from SE on N side of road 136 ft  
 1570 River  
 263 East up road 538 ft min  
 300 paper to River 157 ft E end  
 1376  
 263

3/4 in pipe  
 Paul Sagaberd  
 \$1100

16

Paul L. ... 23rd Sept 1947  
 Set iron pipe 9/4 North  
 to River 268 ft  
 SW 80° 155' 1/2 pipe  
 S. from fence line to pipe  
 41 ft  
 South 47 to E. W. line  
 330 ft + 23 ft N. S. line

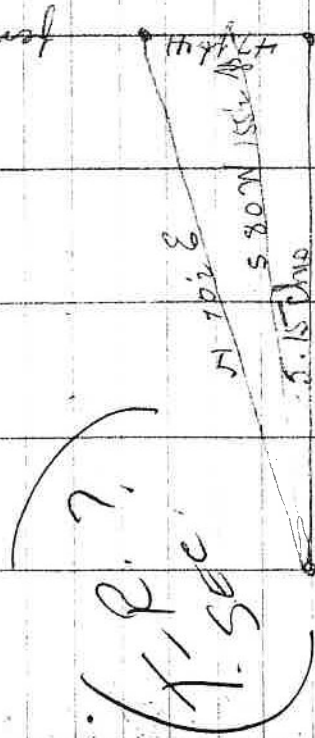

see  
 \$7.00  
 \$2.00  
 \$9.00

E. S. Canton 17

Bank Sept 20<sup>th</sup> 1947 Delaware  
 Var. 22°  
 Begin of the 1/4 sec. cor. 17/18?  
 iron pipe. S 89° 45' E (1 ft)  
 N 37° 25' E 158 ft N. 160 ft BL cor  
 † E side of alley  
 East 60" + 220 + 60 + 120 Enter N

of pipe 1/6"  
Bank Delaware

North along Iron St. 160 ft street  
 60 across St. 140' red iron E 170 + 40  
 to pipe + 43' 1/2 leg pointing to corner

658 ft to cor.  
 at the N.W. cor marked st.  
 160  
 60  
 140  
 140  
 5700  
 62 1/2  
 562 1/2  
 160  
 60  
 210  
 530  
 43  
 573  
 fence  
 80 ft North line 600 to fence  
 677 ft North of alley  
 The pipes to 12' ft from

1 ft u.s. 6.77 135' North line  
 Bank Delaware

U.S. BANK NOTE CO. PHOENIA







24

Calif May 4 1947  
7:00 P.M.  
Jan 22 & R. 4 M.

Begin at 4' on line  
between 33-34 Ip 228  
R 4 w. 2 year young post  
in place stumps of  
old trees still there.

Run line from corner,  
same line across valley  
to the East line of Stella  
land to the center of Co. Road  
from this point measured  
South along line fence 20.10  
at 18" drain N. 55° W 26.3 ft  
" 14" " 7.648 2.51"  
Run line East through timber  
did not measure this line  
Followed old blazed line  
post 18 7.55 W 26.3 ft \$16.00  
" 14 7.648 2.51

by Marion P. Battlement 707  
11111111

Solbert Jockey 25  
Nov 20th 1947

SE cor of Block 9 iron pipe  
set by Co Survey out 9 inches North  
of road set by the writer  
South 40° 40' E 30 ft to center of  
street 3/4 iron pipe set and  
run 85° 20' W 120 ft to a  
gabergot nail measured  
off from this line 57

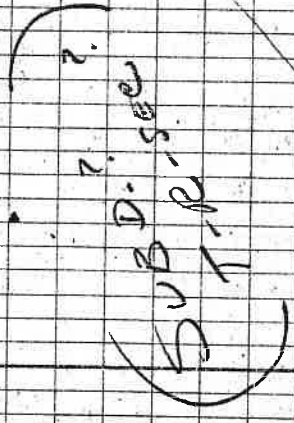

\$4.00

N. P. BANK NOTE CO., TACOMA  
Wash. D. C.

216

89 30'  
N 19 W

E. B. Hassel

706-288k 1947 sec 27 d44  
Tp. 25 S R. 5 W.

W.V.

Begin at S.E. cor. of prop  
erty Oak fence post at

cor. Begin N. 9° W. 109 feet east

2 1/4 iron pipe S 58 W. 100 ft.

to a 3/4 iron pipe north 9° N

107.5 ft. N. 8 100 ft. to next

side of Co. Road, 3/4" iron pipe

892 60 ft

(FIE?)

891-488 11.00  
488

E. B. Wiley - Town of Anderson - 5/10/47

W. of 29 1947  
Tp. 21 S R. 5 W.

Begin at a corner 9.68 North

of the center of sec 32

North from cor. of 21  
and hill 110.32 - set a 1/2  
stake and 1/2 in gal pipe

sec. 13. d

1/4 cor. no trace of old cor

and 1/2" gal pipe by for stake

Marked a Red Cedar 7' N 20 W 15'

" " for 10 S 31 W 10 ft

\$ 22.00

By P.V. 11.00

N.P. MARK NOTE CO. - TOLSON  
Return this book

28

Wm. S. Muggphy  
Dec. 10 - 1947

75 & R 5 W  
Sutherland Land Co.  
Lot 4 in Bl. 2.

Along E side of Highway  
Begin. 178.8 ft S 16° 04'  
to an iron pipe in concrete  
60.00, across street stake  
with nail 135.5 ft to a  
stake with a nail, cor  
of Block.

42 8<sup>00</sup>  
75<sup>00</sup>  
00<sup>00</sup>

\$ 21.00

Robert S. Crawford Jr.  
DEC 10 1947

Measurement for location  
of street, Iona. In 20 2.65  
Nothing further was done on  
this work. The S.W. & S.E. cor of Block  
buildings are O.K.

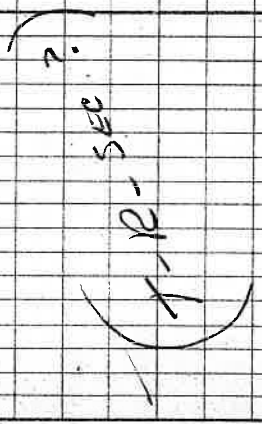

Red \$ 2.65

THE BANK NOTE CO., YACOMA  
Wash. D.C.

30  
 200.30  
 47  
 306.47

316

646.80  
 323.4  
 970.980  
 66  
 181  
 588.6  
 588.4  
 646.80  
 11293.60

210.8  
 81.5 M  
 646.8  
 685  
 39.8  
 285  
 306

across E line 306.46  
 On each side  
 N 70.45 E  
 N 88 W  
 S line N 88 1/2 W

N 88 W  
 N 88 1/2 W  
 N 88 1/2 W  
 N 88 1/2 W  
 N 88 1/2 W  
 N 88 1/2 W

all black pipe 1/2" x 24"

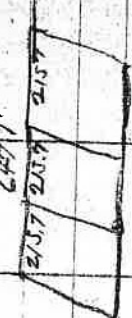

480 = 3968  
 60 = 1570  
 102 = 244  
 4830.580  
 4613.569  
 N 465 E .59

RD  
 4 done  
 \$16.00  
 \$6.00  
 \$20.00

31  
 200.30  
 47  
 306.47

316

646.80  
 323.4  
 970.980  
 66  
 181  
 588.6  
 588.4  
 646.80  
 11293.60

210.8  
 81.5 M  
 646.8  
 685  
 39.8  
 285  
 306

across E line 306.46  
 On each side  
 N 70.45 E  
 N 88 W  
 S line N 88 1/2 W

N 88 W  
 N 88 1/2 W  
 N 88 1/2 W  
 N 88 1/2 W  
 N 88 1/2 W

all black pipe 1/2" x 24"

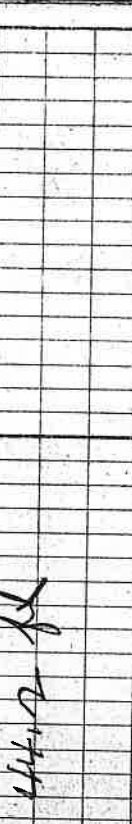

480 = 3968  
 60 = 1570  
 102 = 244  
 4830.580  
 4613.569  
 N 465 E .59

RD  
 4 done  
 \$16.00  
 \$6.00  
 \$20.00

31  
 200.30  
 47  
 306.47

316

646.80  
 323.4  
 970.980  
 66  
 181  
 588.6  
 588.4  
 646.80  
 11293.60

210.8  
 81.5 M  
 646.8  
 685  
 39.8  
 285  
 306

across E line 306.46  
 On each side  
 N 70.45 E  
 N 88 W  
 S line N 88 1/2 W

N 88 W  
 N 88 1/2 W  
 N 88 1/2 W  
 N 88 1/2 W  
 N 88 1/2 W

all black pipe 1/2" x 24"

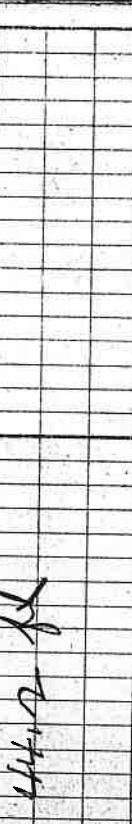

480 = 3968  
 60 = 1570  
 102 = 244  
 4830.580  
 4613.569  
 N 465 E .59

RD  
 4 done  
 \$16.00  
 \$6.00  
 \$20.00

N. A. BANK NOTE CO., TACOMA  
 Wash. D.C.

321

John H. ...

\$14.00  
 14.00  
 14.00  
 12.00  
 54.00  
 34.00  
 \$57.40

Dec 20<sup>th</sup> thru \$14.00  
 " 7 " 14.00  
 " 22 " 14.00  
 " 25 " 12.00  
 " 9 " 54.00  
 Nov 18<sup>th</sup> M.G. 34.00  
 7 hrs.

Bureau

over creek. Course of creek  
 given in description of 62° 00'  
 N. 476 ft to sub car slot 1.

20 ch  
 22  
 15

84  
 84  
 84  
 82

7 hrs  
 7 " "

119 6 hrs

W. P. BANK NOTE CO. - TACOMA  
 "Keep the Home"

33

John Henderson  
 (Chk 20 ch 22 No 19  
 In Let Sutherland  
 Sutherland  
 Found S & cor of Lak 3  
 2" iron pipe set along -  
 side of original square  
 stake 2" pipe N 45° E  
 on N side of street.  
 North 343.7 ft to N 8 cor of  
 Lak 3. in street no point of  
 N 14 W. N. to center of bridge  
 over creek. Course of track  
 given in description is 62° 08'  
 N. 476 ft to S & cor Lak 1.

20 ch.  
 22  
 15

Bus.  
 " "

St.  
 84  
 84  
 82

7 hrs  
 7 " " " " " "

149 6 hrs

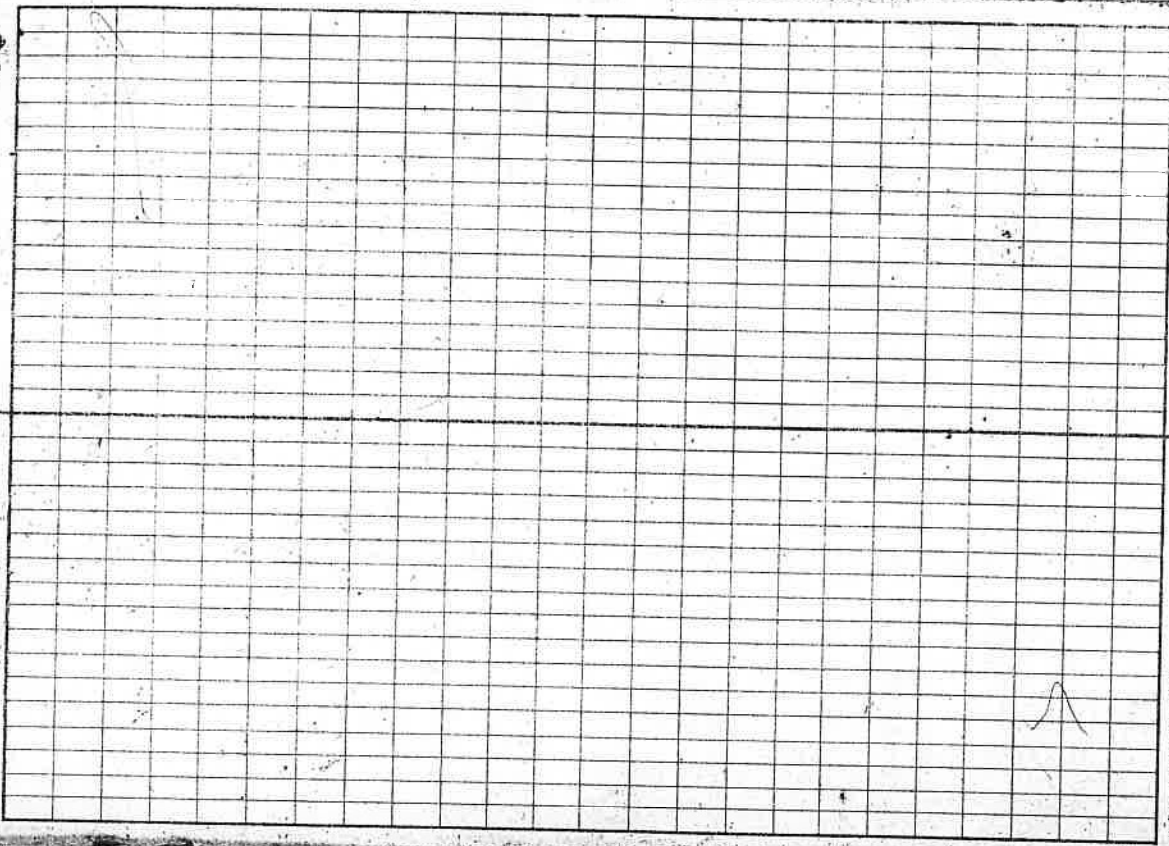

N. P. BANK NOTE CO. - TACOMA  
 Wash. D. C.

94 L & P Allen et al  
 700 W Nelson St 22<sup>nd</sup> 1948  
 Jp. 22 & R 520

Begin at the sec cor on  
 the 7p line bet 22 & 23S.  
 N.W. cor of each 6. R 5  
 1/2 on with pipe 2 1/2 with  
 Cor. cap on top. It set down  
 Cor. 658 ft to a 3/4 x 30" pipe  
 Begin at sec. cor on 7p line  
 and run East desc. 7.50  
 center of Billy creek c. N. 14<sup>th</sup>  
 Mead Dick of R. of W. of Co. Rd.  
 North 2° E. 10.52 to an iron  
 pipe 6' N. 15.40 chms  
 (6.15 Center of Betty creek)  
 15.40 on plat add a 3/4 x 30  
 inch iron pipe  
 Marked a line 24" S 83W. 80  
 ft. Mead to cor N. of sec  
 Cor. measured N. 20 E 10.52  
 ft.  
 Cont. 16.25  
 Leo for School 1.25

15.00  
 \$14.00  
 \$2.50  
 \$16.00

Star for Saturday  
 \$2.50  
 Star

May 20<sup>th</sup> 48

A. P. Allen 35  
 Oct. 25 1948  
 Jp. 25 & R 508

Star 12/9/48 \$12.00  
 2.00

N. F. BANK NOTE CO., TACOMA  
 Print the Line

36

Leonard Cooper

Oct 27, 28 - 29 Nat 4th

Township. 27 & R. 7 W

Begin at a S.W. post at the

N.E. cor of sect 22. Run East

20.00 Tamp cor 40.12 Enter

North 25 ft. at this cor S.W.

20.06 1" x 30 marked with 10 S W

11-4 Begin in center of sec 28 end  
with pipe 14 x 40 for cor  
Run N.W. 13.25 center of sec road  
18.20 center of creek 20.00 no trace  
of 4 cor

Returned to corner run East  
sec. 18.00 top desc 20.00 marked  
cross on large stone X

Nov 2 1/2

37

Leonard Cooper

Nov 4 - 5 th 19th

Set an iron pipe at 76 cor.

20.12 East of S.W. cor of sec

18 and North 40° (pipe 1 1/2 x 42

at corner) marked with 8 ins

N. 62 W 35 ft with Oak 6 S 37 E 26 1/2 ft.

at 20.12 E of the above marked

with Oak 4 S 15 W. 6 ft and set a

stone 15 x 6 x 4.000

at 542 E. of S.E. cor. 57 2.2 E. marked

with 22" N. 75 E 12.7 ft with 22 S 12 W 3.5 ft

with 1 1/2" x 28 pipe for corner

North 40° chs East 20.12 North  
20.22

N. BANK NOTE CO. TACOMA  
Keep the Home

11/5 Ch \$53.00

38 Geo. A. Spumell  
90 BX 88

11/6

1948

Begin at N.W. cor. of Res-  
ervoir @ concrete hrs  
S 71° 10' Th. of Box 523 ft.  
& S.E. cor. of graveyard

(SEC. 2.)

7.50

1600  
N

U.

Martin 39

Ediston Nov 12-48 (F-R)

Begin at N.E. cor. of sec 30  
E end of road side of highway  
S 71° 10' 61° 18' 60° N. 24 ft  
to N. side of bridge dms  
to S. side of road in S. side of  
Co Road N 41° 8' 30" 29 1/2 ft  
on S. W. corner line back 1/2 way  
S (44° N) back 10.4 ft N 24° 6' 12.00  
back plagg (23.5) N 12° 8' 43.6 ft  
back plagg (13.5) N 28° 3.00  
N 5 1/4 N 9.33 ft back plagg  
(15.75) N 33 1/4 N 6.59 ft  
back plagg (33) N 13 1/2 N 8.55  
to a 1/4 mi x 1/6 gal back on N. side  
of Co. Rd. back plagg (13.5) N to  
N place of leg. m. S 87° N to E  
on 2.25 to 3.25 x 38 ft  
bank on marked area 15 m.  
S 18° 50' N to water

THE STATE OF TEXAS  
COUNTY OF ...  
N 12° N 116 ft  
N 10° E 370 ft  
to Cr. bank  
\$24.00

40

W. E. McHay

Nov. 27<sup>th</sup> 1948

Begin at stake on S side  
of dec. 6<sup>th</sup> old by former  
boundary 3/4 x 24 pins ch  
Each 15.50 1/2 mark 83¢  
13.00 + 22.00 to R w fence

H.P. ?

Jacoby Taylor 2<sup>nd</sup> 4 ch 13<sup>th</sup> pd

S 31° E along fence 7.44  
along Bishop - by - way fence

S 2 W S 89° 1/2 E  
7.54  
North break

along R of w panel  
N 34° E  
South  
6.44 to cont.

11/1 Pd Suror. \$2000  
1/27 curk base

Leonard Co. 1949  
Moody

41

42 Glenn Mills, a et al  
East of Clark land  
Apr. 30 # 49

Begin at the 4 cen. cor  
Run S.  $10^{\circ} 30' E$ . 464 ft

464  
79

385 ft Right angle 1348 ft  
to lat cor. on South side of

road way from point on road  
line bears N  $89^{\circ} 40' W$ . 1348 ft

The beginning point  
bears S  $10^{\circ} 30' E$  385 ft.

and Right angle 1848 ft

48

Broadway 250 yd. x 20 yd  
 with Lot 4.  
 E. L. Wilson  
 Box I Oakland

60  
 60  
 280  
 170  
520

60520 1790  
 462  
580  
 59491586  
528

8.73  
 7.90  
6178  
 6178  
 6178  
6178

8.73  
 7.90  
6178  
 6178  
 6178  
6178

320 yd x 120 yd  
 320  
 160  
480  
 160  
640

6.17  
 7.00  
6.17

N. P. BANK NOTE CO. - YACOMA  
 480  
72480

# I N D E X

- Raccoe Sanderson & Dal 27
- Jb. 218 R 5 W 11/29/47
- Wm. G. Murphy 28
- Ruth Crawford 29
- Eva Spencer Williams 36
- John Halseben 32
- J. E. Allen 34
- Ag. P. 35
- Leonard Cooper 36-37
- Geo. A. Sparker 38
- V. M. Aptin 39
- Willard C. McKay 40
- Webb & M-al 42

# J. arvis worth

718
410
11.18
10.60
12.1.18
10.89
15.50
544.50
1089
1633.50
187
2.503

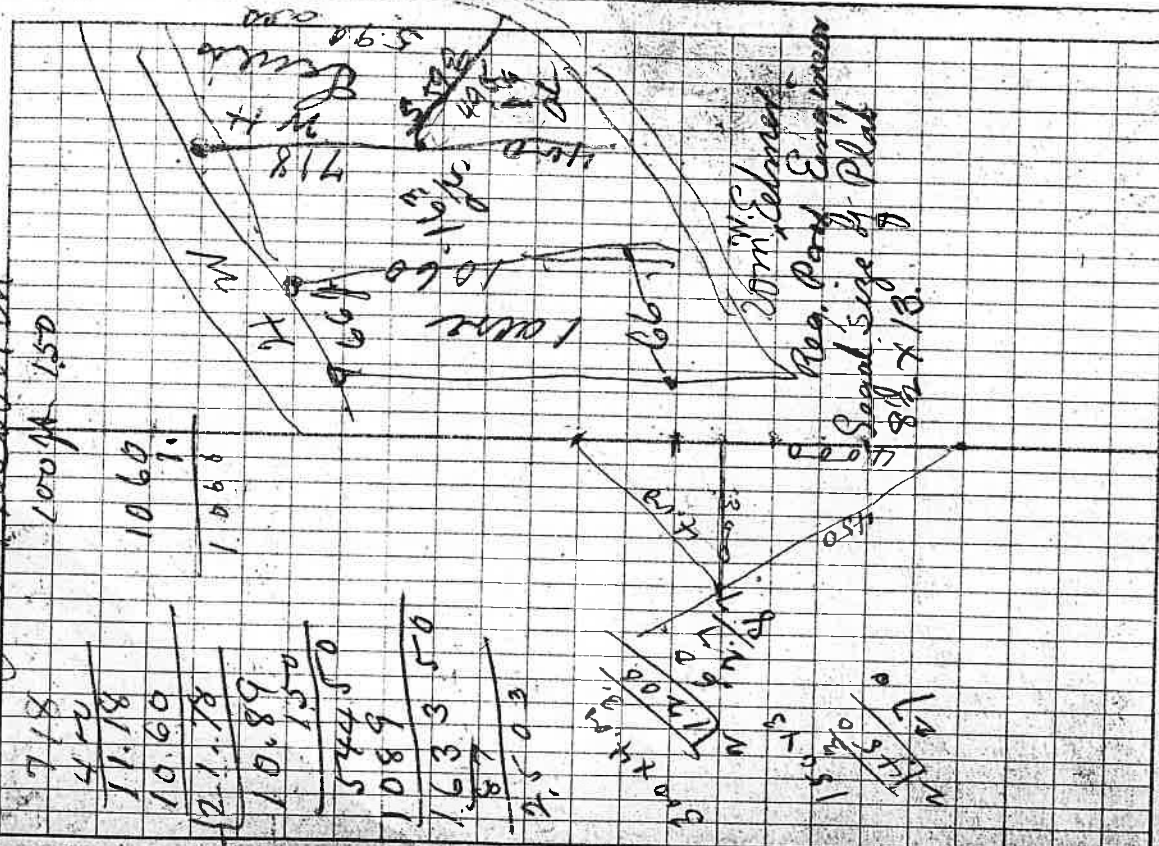

1/2" PLANE NOTE CO. - TUCSON  
*Return to the office*

Index.

Page	1	2	3	4	5, 9	6	7	8	10	11-17	12, 13	14	15	16	18.	19	20-21	22	23	24	25	26	31
	Dab	Farnsworth	L.B. Saengerhiser	Harriet Allcomb	Margh Whipple	Blush Weller	James Edlin	W.H. McWilliam	Monella Lbr Co	W.M. Greenhal	E.L. Canton	Roy Bebe	Aug Seegard	Popyl Levenhagen	Dale Farnsworth	Nelson etab	Roy Darg	H. McAlister	R.D. Gummup	Edith May	Wm. D. Baker	G.B. Hadden	Ray Davis

$\frac{65}{66}$   
 $\frac{19}{2}$   
 $\frac{60}{834}$   
 $\frac{750}{834}$   
 $\frac{264}{834}$   
 $\frac{528}{834}$

296  
 81.5  
 877.5  
 8.34  
 550 (8)  
 528  
 220  
 198  
 220  
 198  
 241  
 16877  
 2433 paid 18 5358 31  
 what 20760838

21936  
 39.69  
 19647  
 66  
 250  
 264  
 160  
 15.2  
 Leonard Cooper  
 Bradford

20-21  
 31