

D.C.S.O. F.B. # 122

**CORNER RESTORATION RECORDS IN
ELLIOTT STATE FOREST
BY
FEDERAL CIVILIAN CONSERVATION CORP (CCC)**

**PHOTOCOPIES RECEIVED AT D.C.S.O. 8/1/95
ORIGINAL RECORDS RETAINED BY
OREGON STATE DEPT. OF FORESTRY -
COOS BAY DIVISION**

Field Book # 122

D.C.S.O. F.B. # 122

No. 7

WATERPROOF
FIELD BOOK 22-11

FILLER

Form 301

Elliott State Forest

Retain the Lam

[DARLING'S PROCESS]

Wilham
Stationery & Printing Co.

EXCLUSIVE DIETZGEN AGENTS
DRAFTING ROOM &
SURVEYING SUPPLIES
238 1/2 W. FIELD AVE. PORTLAND
PORTLAND, OREGON
TELEPHONE 2-1717

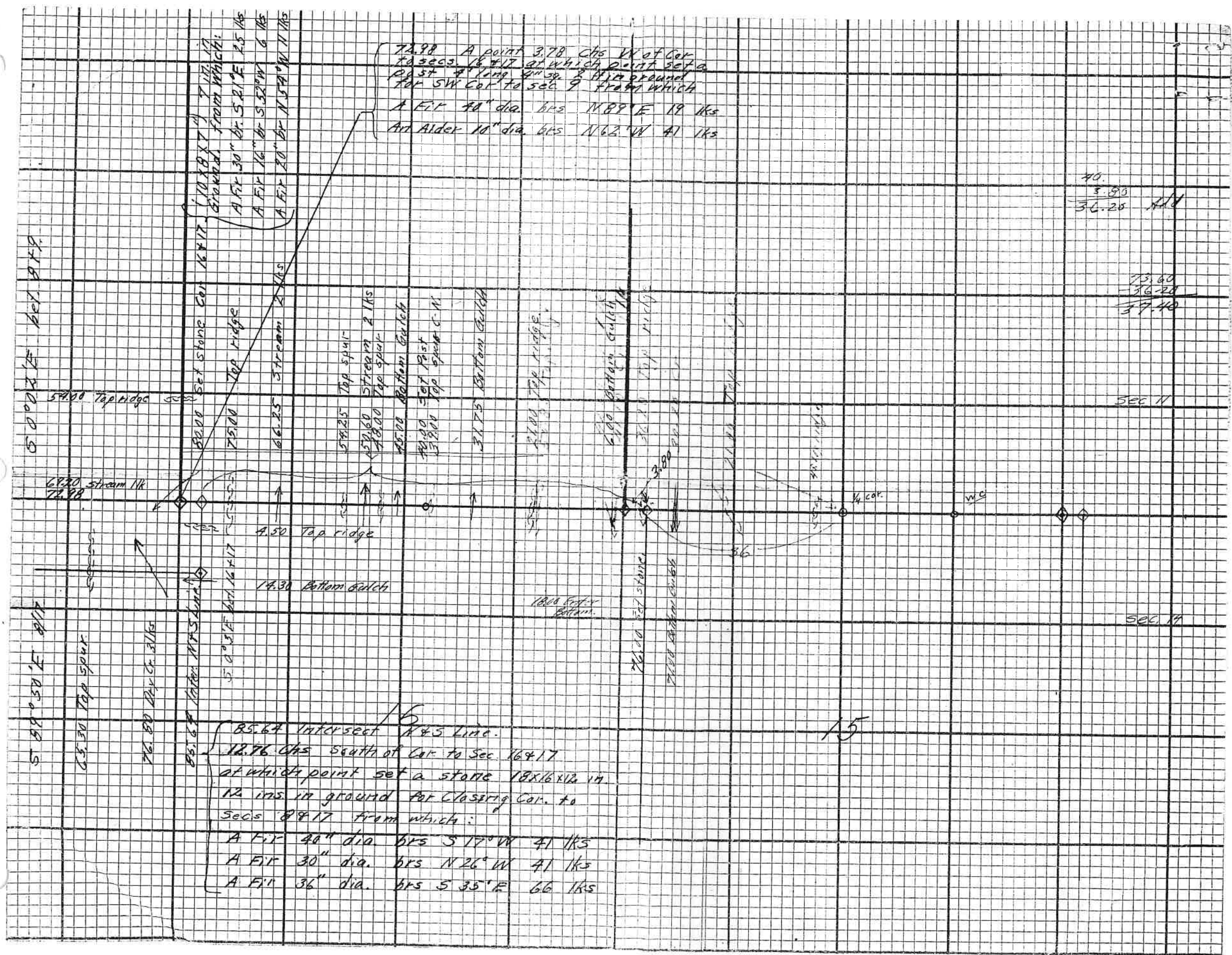

72.98 A point 3.78 chs W of Cor to sec. 16 & 17 at which point set a post 4" long 4" sq. 8" dia ground for SW Cor to sec 9 from which
 A Fir 40" dia. hrs N 89° E 19 lks
 An Alder 10" dia. hrs N 62° W 41 lks

40.
 3.80
 36.25

75.60
 36.20
 39.40

85.64 Intersect N & S line.
 12.76 chs south of Cor. to Sec. 16 & 17 at which point set a stone 18x16x12 in. 12 ins. in ground for closing Cor. to Secs 8 & 17 from which:
 A Fir 40" dia. hrs S 17° W 41 lks
 A Fir 30" dia. hrs N 26° W 41 lks
 A Fir 36" dia. hrs S 35° E 66 lks

50° 00' 30" E

51° 59' 50" E

SEC 17

SEC 17

16

15

10x8x7 1/2
 Ground from which:
 A Fir 30" dia. S 21° E 25 lks
 A Fir 16" dia. S 52° W 6 lks
 A Fir 20" dia. N 54° W 11 lks

8000 Set stone Cor. 16 & 17
 7500 Top ridge
 66.25 Stream 2 lks

57.25 Top spur
 45.60 Stream 2 lks
 48.00 Top spur
 40.00 Bottom gulch
 40.00 Set post
 31.75 Bottom gulch

21.00 Top ridge
 6.00 Bottom gulch
 26.25 Top ridge
 26.25 Bottom gulch

59.00 Top ridge

64.20 stream W
 72.98

4.50 Top ridge

14.30 Bottom gulch

1800 Set stone Bottom

76.00 Set stone
 76.00 Bottom gulch

1/4 cor.

WC

Thence west end true line bet. Secs. 10 & 15.

Var. 19° E.

- 250.

Enter bottom, c. N. & S.

A creek, 30 lks. wide, c. N.

Set witness corner from which:

A maple, 24 ins. diam. bears N. 40° E., 63 lks. dist.

A maple, 5 ins. diam. bears S. 40° E., 45 lks. dist.

Post sets at foot of hill.

I then began at the old cor. to Sec. 10, 11, 14 &

15, previously described.

Thence west end true line bet. Secs. 10 & 15.

Var. 20° E.

Descend.

A point about 400 ft. below cor. enter creek bottom, c. N. & S.

Dean's Cr. 30 lks. wide, c. N.

The witness cor. to Sec. 10 & 15.

Ascend abruptly.

Top of a ridge, course NE & SW, about 500 ft. above Deans Cr. Thence over N. slope.

Set a post 3 ft. long & 3 ins. sq., 2 ft. in

ground for 14 sec. cor., from which - 7

Top of a ridge, c. N. & S. Descend.

(Contin. next page)

Beg. at the old cor. Sec. 10, 11, 14 & 15 near
the cor. to Sec. 10 & 11 on North bay
of Sec. 15.

A fir, 12 ins. diam. bears N. 80° E., 74 lks. dist.
" " 8 " " " 5. 72° E. 75 " "

71.00 Bottom of a gulch, e-s. about 300 ft. below last ridge. ascend.

76.00 Set a stone, 12x10x6 ins., 8 ins in the ground for Cor. to Sec. 15 & 16. marked with 4 notches on the S. and 3 notches on the E. edges; from which

A fir, 8 ins. diam. bears S. 40° E., 90' lks. dist.
A maple 3 " " S. 24° W., 7 " "
A fir 4 " " N. 10° E. 54 " "

—
Beg at Cor 3, 4, 9 & 10 Thence S 0° 2' E bet. 9 & 10

58.80 Bottom Gulch Course E

69.25 Top Ridge " E 80 W

76.59 Intersect E & W line 3.80 chs

West of cor S. 15 & 16 Set post. for closing corner to 9 & 10 from which

A fir stump 29" dia. brs N 69° E 29 lks

Built a mound of stone 1 1/2' high 2 ft base

5 lks south of post.

A cliff of rock 4 ft high Brs

N 53 lks.

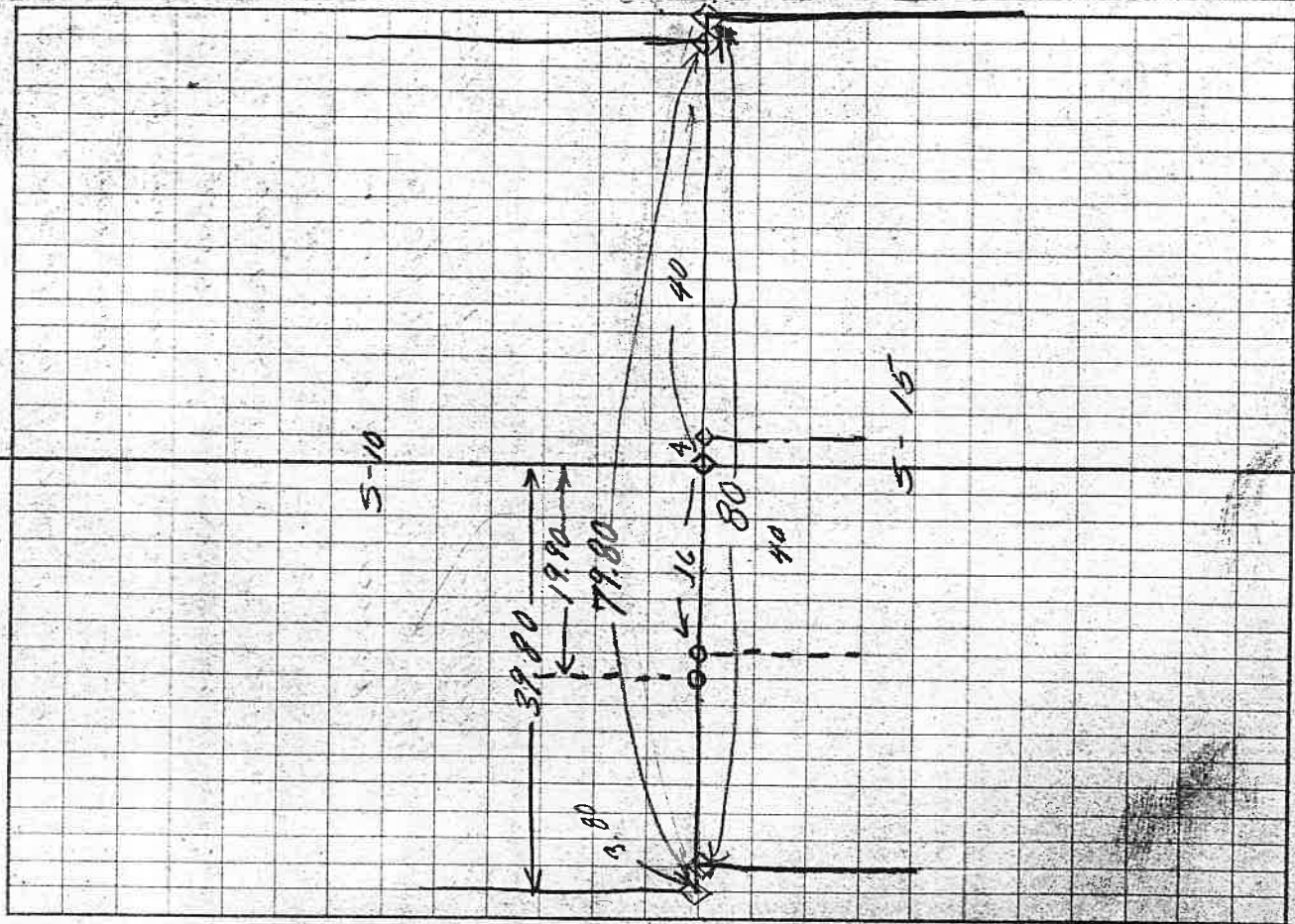

Bel. 10811-22-11 (Page 93)

Beg. at cor. to sec. 2, 3, 10, 11.
Run South bet. Sec. 10 & 11
Descend thru thicket.

8.00 Enter Cr. bottom, Course E. & W.

13.00 Johnsons Creek 25 fms. wide
Course W

15.00 Leave Valley & ascend

36.40 A spring branch, 1 ft. wide, Course E
37.90 The old $\frac{1}{4}$ sec. cor. which is a
stone, 10x10x5 ins above ground.
from which;

A maple 7" dia. brs S 2° W 267 fms
No other tree in limits

57.00 Top of a ridge Course NW & SE
descend.

76.42 The cor. to Secs 10, 11, 14, 15.

The true bearing is therefore
South & the length 76.42 instead
of 80.00 chs. as per
ref. notes.

June 14, 1894

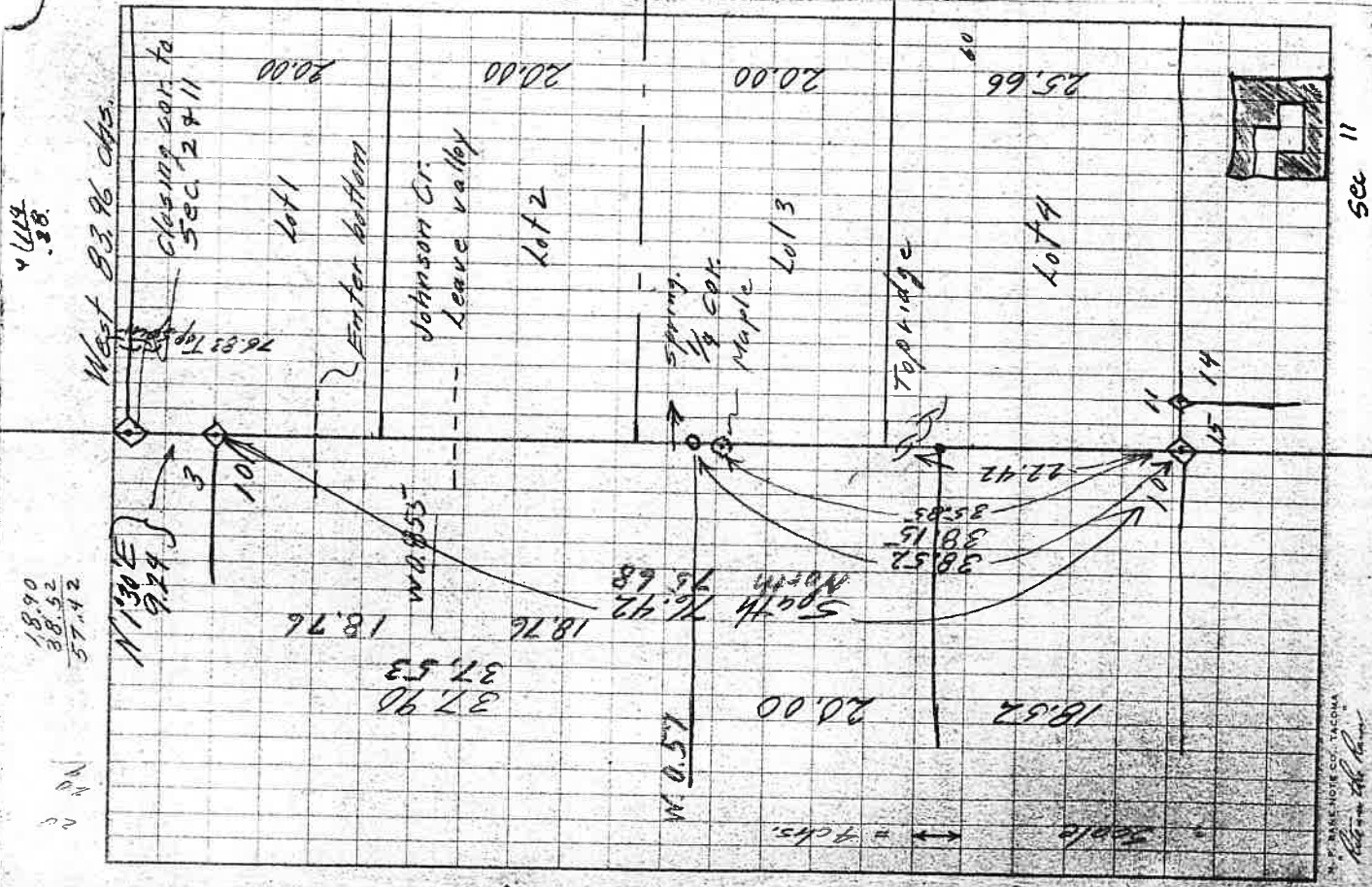

$$\begin{array}{r} 98.767 \\ 79.01360 \\ \hline \end{array}$$

$$\begin{array}{r} 98.767 \\ 36 \\ \hline 592602 \\ 296301 \\ \hline 3555612 \end{array}$$

$$\begin{array}{r} 98.767 \\ 20 \\ \hline 19.75340 \\ 35.56 \\ \hline 55.31 \end{array}$$

$$\begin{array}{r} 98.767 \\ 40 \\ \hline 39.50680 \\ 35.56 \\ \hline 75.07 \end{array}$$

$$\begin{array}{r} 98.767 \\ 59.26020 \\ 35.56 \\ \hline 94.82 \end{array}$$

$$\begin{array}{r} 98.60 \\ 19.75 \\ \hline 118.35 \end{array}$$

$$\begin{array}{r} 114.57 \\ 3.78 \\ \hline 118.35 \end{array}$$

$$\begin{array}{r} 79.01 \\ 35.56 \\ \hline 144.56 \end{array}$$

$$\begin{array}{r} 80.00 \\ 36. \\ \hline 116.00 \end{array}$$

114.57

X:80 = 114.57 : 116.00

$$\begin{array}{r} 114.57 \\ 80 \\ \hline 914560 \end{array}$$

$$\begin{array}{r} 116 \\ 812 \\ 1046 \\ 1046 \\ \hline 916560 \end{array}$$

X:1 = 114.57 : 116.00

98.767

$$\begin{array}{r} 116. \\ 114.57 \\ 1046 \\ 1017 \\ \hline 1928 \\ 890 \\ 812 \\ \hline 780 \\ 696 \\ \hline 840 \end{array}$$

Our Sta.

35.56

39.36

55.31

59.11

75.07

78.86

94.82

98.60

114.57

118.35

Sec. Cor 15 x 16

Sec. Cor 9 x 10

E 1/6 cor Sec. 16

E 1/6 cor Sec. 9

1/4 cor Sec. 16

1/4 cor Sec. 9

W 1/6 cor Sec. 16

W 1/6 cor Sec. 9

NW cor Sec. 16

SW cor Sec. 9

S 0 1/2 k/s

South 9 1/2 k/s

South 11 1/2 k/s

South 12 1/2 k/s

South 14 1/2 k/s

South 14 1/2 k/s

Set

Set

Set

Set

Set 4' x 4' x 3' Cedar Post

Set 4' x 4' x 3' Cedar Post

W 1/6 S 16

W 1/6 S 9

East end of a block of
rock has South 15 1/2 k/s

170. chs
1 11 per ch

101
10
110

.001484
0.17000
11457
55430
45828
86020
91652
4364

11457
15
11457
57285
11457
141855

7507
15
37335
7507
172675

39.80

9860
15
49300
49600
147900

7886
15
39430
7886
117490

39.11
15
29555
5911
88665