

Field Book #118

T & R	Sec(s) .	Page	For/Title	Date
0-0		3 - 4	Fred W. Fish	3/3-11/44
T 0-0		9	D.J. O'Brien(?)	?
T 0-0		13	Whipple Lbr. Co.	5/26/44
T 0-0	4 & 5	24 - 25	Allen Ottinger	8/16-17/44
T 0-0		26 - 27	Hilda Thril	8/25/44
T 0-0		29	Russell Loyd	9/30/44
T 0-0	?	51	I.W. Haines	1/28/45
T 0-0		60	D.A. Lovelace	2/15/45
T 0-0		70 - 70 (66?)	Willard McKay	4/3/45
T 0-0		72 - 73	Roscoe Van Cleave	4/22/45
T 0-0		75	Various Orig. BT info.	?
T21-4	30	48 - 49	Clarence Anlauf	1/8/45
T21-5	?	7	Stephens Rentz	4/27/44
T21-5	31	8	J.O. Brun	4/28/44
T21-5	32 ♥	30 - 31	Russell Bros.	10/4/44
T21-5	28 & 29	39	Ernest E. Wooley	10/19/44
T21-5	31 & 32	50	Alvin Cooper	1/14-21/45
T21-5	32 & 33	54 - 56	Alvin Cooper	2/4/45
T22-3	Lane Co.	40 - 41	S. Lindroth	Oct. 1944
T22-4	34 ♥	32 - 36	H.W. Kissling	Oct. 1944
T22-4	35 & 36	42	Broady/Thompson	11/18/44
T22-4	34 & 35	57 - 59	W.C. Thorp - F. Creson	2/8-10/45
T22-5	(Drian)	10	Guy Simmon	5/7/44
T22-5	8	11 - 12	C.M. Sawyer	5/7/44
T22-5	17	16	Ralph Ferguson	5/31/44
T22-5	?	19	John O'Brien	8/5/44
T22-5	18	37	Sandlin (Real Estate)	10/23/44
T22-5	2 & 11	38	Kissling	10/25/44
T22-5	31 ♥	46 - 47	Herman Miller	12/23/44
T22-5	17(?)	61	H. Goodmanson	2/22/45
T22-5	12 & 13	64 - 65	Wilson & Davis	3/1945
T22-6	11/12 ♥	5 - 6	Morningstar Est.	4/1944
T22-6	34	17 - 18	Wallace Cook	6/21/44
T22-6	14 & 15	21 - 22	Vernon Goodrich	8/7/44
T22-6	33	76 -81(?)	Diagram of Gov. Lots	?
T22-9	?	62 - 63	Dare Kingery	3/4/45
T23-3	5 (Lane)	66	Willard McKay	3/25/45
T23-4	4 & 5 ♥	14 -15	Daugherty	5/27/44
T23-4	1 & 2	42	Broady/Thompson	11/18/44
T23-4	2, 3, 10, 11	45	John Cook	12/6/44
T23-4	10 ♥	68	Alvin Baldwin	3/31/45
T23-5	3(?)	28	Bragg (Shutrum's Sub ?)	8/31/44
T23-5	6 ♥	46 - 47	Herman Miller	12/23/44
T23-5	3	69	Ed Newby	3/29/45
T23-6	12 & 13 ♥	67	Floyd Wattson	3/26/45
T24-5	8	52 - 53	Ervin Rice (♣See M12-57)	1/31/45
T25-5	?	23	A.F. Stearns	8/16/44

Denotes Government corners set & BTs marked or re-marked.

Denotes that the survey is similar to , or the same as the map number given.

This is a rough index for the field book

FB 118 =
OFT BK 4

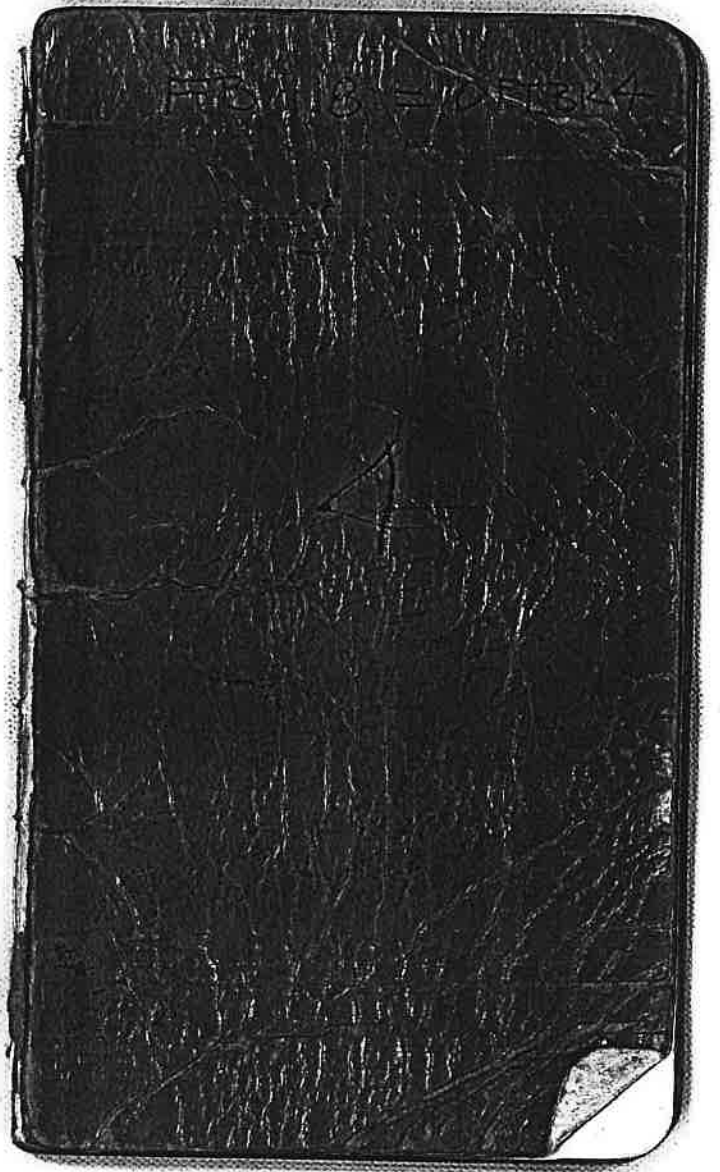

175 Hogan
125 One acre

208.71 pt eq.

434
422

856

246
50

240
50

240
50

836

60
20

40

240
50
240

580
320

90

118 = 0 FT P x A
FB

46
23
20

102 $\frac{10}{12}$ 10 $\frac{18}{10}$.1

$\frac{12}{9}$ in $\frac{44}{57}$ 82
5 21 in $\frac{214}{57}$

60 44 in
120 82
184 24
600

Slings of Cl 4 lbs 289'S
N. S. Fine cl. line
N. S. N 0° 30' W.
At SW. Cl. W. man
Pipe 2" x 30'
S.E. cor of Cl. same pipe

Dr.

1625
750
875

66/550 (8.33

528

720

798

220

6.50

421

650

00

1300

260

2/273.656

1.968

830

20.

16,680

20.00

13.33

6.67

667

412

254

1337

667

2668

04

2748

2748

1374

Fred W. Fish
Boerwald Lbr Co.

3

Boerwald Lumber Co

Nov. 3rd 10:11 1944

Begin at N.E. cor of Highway

Lot No 41 N. 176.6 ft. NE 1/4

1200 ft. to East side of

FIN St. South 176.6 ft

cross Highway.

Begin at N.W. cor of Lgh

41st St 1200 ft. to old

line. North of Lot 1 ft

Begin at Iron pipe 4

res. cor. East from 4 cor.

325 ft. North 150 ft.

at 325 E. 1/4 corner

South to Road below 69

ft. old post. for cor.

across white fence below

834 W 48 1/2 ft

This cor bears S 79° E 332

ft from 4 sec. cor

South 10 ft + 69 = 79 ft.

4 Goodwood. Lbr Co Cont

from peg on N side of
road East 960 ft to East
side of Fir St.

I went to Sew Coy and
moved cor South 69 ft + 31
which should have been to
41 ft at the point 100 ft
from hall 14 24' in rock
road and marked a wh.
rock 22" S 57 W. 120.5 ft
picked fence cor brs &
70 wt. 58.8 ft (glax used
2')

Concrete. Block 8'x8' set
on N. S. line 50 ft from cor.
Cor bears S 71° E 134.3 ft of
4 sec. cor.

Red bay S-28° E. 44.4 ft. 10

Morningstar East 5
SRE 11 Feb 22 & R 6 ul

Apr. 19 1944

Begin at the NE corner
of E 4 w N E 7 of sec
711. South Var 21° deep
started from fence post
2:00 pm trace of old cor
now to be found Comh
South.

Apr. 25th in am 2010

all cor put in place.

S. from N & W of 11

marked post 2010

marked pt 36 N 34 W 17'

" 18 S 28 E 23'

6:00 maple post on top hill

side marked

pt 10 N 84 W 12 ft

marked 5 m. 15"

(1/2 day 6:00 sec)

6 Nov. 21^o 3.00
W. W. case. 89. stake
8.00 top of steep incline
20.10 top stake on flat
~~20.00~~ South
2.00 very steep descent
4.50 more moderate
1480 stake on S side of HW
on bank (14.80)

Leonora Goodrich
(Adm.)

Walter Furgerson

\$26.00

99
12
11

132

7

Stephens Rents

April 27 1944

Began at the 4 sec. cor. oak by
John survey on West. side
of sec. Feb 21st P.S. W.

from East (Nov 21) an old blazed
line bears South at 2010

Moved an old-pitch stake

N. W. and marked a fer 20

841 W. 2nd maple 16 N 44 E 22

Ran line North did not

chain (Nov 22) interchecked

East of 7th stake 30 links

Reblazed South to corner on

trail line

at 76 cor on N right marked

fer 24 S 9 W. 177 Lower 16 S

27 S 131 feet

\$10.00

33
132
132
153
137
77
154
13
Gf

J. J. Brown
Apr. 28th 1944

Beginning 1353 ft. S 30^{3/4}
W. by the N.E. corner
St. 21 S R 5 W
thence S 30° W along
West side Competition Rd
155 ft. S 62° E 96 ft N 32° E
153 N. 60 W 97 ft
beginning

S 133^{1/4} W 5.15 (2-10 ft)
N 44⁰ W = 79 ft (N 26⁰ W)
N 22⁰ E to corner 96 ft
N E corner marked
Chin colson 10 m
cross 17' 4 E 107.5 ft (8-33)

see on N. 30° 14 E 20,50

J. J. Brown

Begin 30° 45' NW of the
N.E. corner 20.50

S 62 E 745
" 32 W 245

49.09

10 Guy Simpson
 May 7th 1944
 City of Dravim

From corner drain bed
 Oldy 281 ft SE corner of
 Coal Brook 60 ft across
 Street 339.8 ft turnet
 right angle
 460 + 60 + 3 across
 87.523 ft cor of block
 Guy Simpson cor
 next to from
 I N N

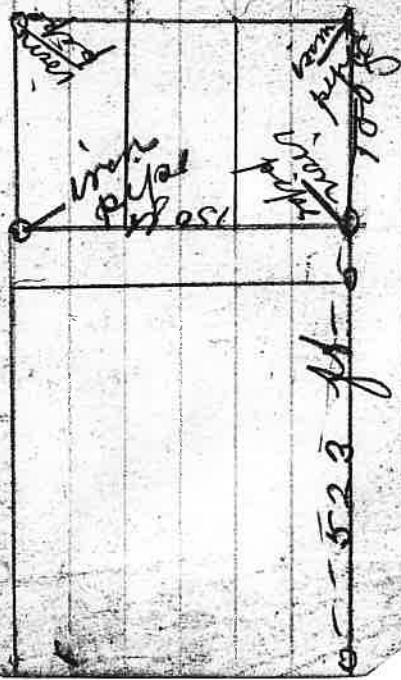

05-523 ft

\$5.50

E M
 Sawyer P M
 May 7th 1944
 Sec 8 Tp 22 S R 5
 W.

Begin at the N.W. cor
 of Owner Land
 7.50 E along fence
 96.0 ft ^{14.5} ft ^{1.5} ft ^{1.5} ft
 5.75 ft to a point which
 bears South of the N.E.
 corner of sec 8. 2.8 ft
 following line of wire fence
 N.W. cor.

S. 48 N 145 ft = 2.18
 " 46 1/2 " 500 = 7.60
 " 57 3/4 " 150 = 2.26
 " 47 " 125 = 1.88
 " 57 1/2 " 187 = 2.83

to fence corner from which
 from which for 18 S 52 1/2 ft

12 Sawyer D. 9m

23 A. S 47° E (steep desc.)

2.55 M fence corner

40m which a fir 26" h. N.

168° W 54 ft = 8 ft

S 39½° W 265 ft. 4.00

" 58½° E 80" 1.21

to fence line

N 46° E 97 ft. cord

corner land = 1.45 chgs

Remeasure 5-9

Begin at new cor

9.27 turn to the north

88.1 to fence corner

Harmer

W. W. Mr. 9am \$11.75

Whipple Day Co 13

Jam Whipple

May 26. 1944

20.10 21° 15'

Begin at 4 sec. cor

in tree on north side

of rec.

of Run North 11.00

stream C S E steep

asc. 20.10 cedar post

Marked pit 2.9 8/32 W

2 3/4 ft on steep hill

Each from cor

along S slope 7.50 very

steep desc 20.10 maple

post in gulch S.W. N.E.

(no trees) South steep asc

3.00 top along E slope

17.00 change to S.W. slope

20.10 per limb for post

cor stands near a stake

and by former survey on

E. W. line \$13.50

24

Sangherby
m of 27^A 400

Begin at 7 cedar
brk 4⁰⁵ Sp 23 SR 4W

at a cedar peak.
marked for 20 N 82 W 30
" " 22 N 45 E 74 W

Each 350. cedar peak
South 28° W dept these
600 spring branch ESE
908 stake returned
S 62° E. steep deer.
800 stream CSE

along S slope 2950
up path S 28 W 7.74 562 E
across creek 1000 cm
W 4 br. 300 N 28 W
799 to wire

908 25 13 4 1/2 10 1/2 15
60 12 7 1/2 10 1/2
638

7.62 N 8 fence
cedar stake
W 10 N 8 8 lks
6.62 E to creek

Begin on stake
E 7 br. 82.00 on
at a handker post
mark & hammer
N. 42 W 11 lks

Pin B 27 W 300 lks
Elk Cr. N 70 W 350
South 28° W 300
S 70 slip and 935
Pin for stake
Pin B. N 8 4 lks

W 62 W on S slope
did not chain. Entrenched
a little S of line on
to creek 18^{km} # 26.0

16 Ralph Ferguson
May 31st 1944

Begin with a corner
of fence described as
follows 11.42 South by
8.70 East of the interior
corner of W. N. Goodell
Derm. one by east side of
old Geo. Road.

South 5° West 6.14 =
70.5 ft. Mark 130 chms.
to center of Elk creek thence
northwesterly down stream
to a point West of the
begin. corner thence
East 3.66 chms = 241.6 ft.
West 152 across

Chg. Survey 6.00
3 descriptions 3.00

⁰⁷₁₅ 17
William Cook

June 21st 1944

7 cor. S. side of sec 34
Gov. pin North cor
2 1/2 chms 10.75 or 1'E
acc. 17.00 old fence & line

26.25 to old fence
East 11.80 per stake

Begin at line on N. S
Walk 8.20 old & cedar
post

marked

Wh. pin 10 N 50 E 17
pin 20 S 75 W 58

5
4
9
7

Chg. \$11.00

18

Wallace Cook

Job 22 & R 6 W

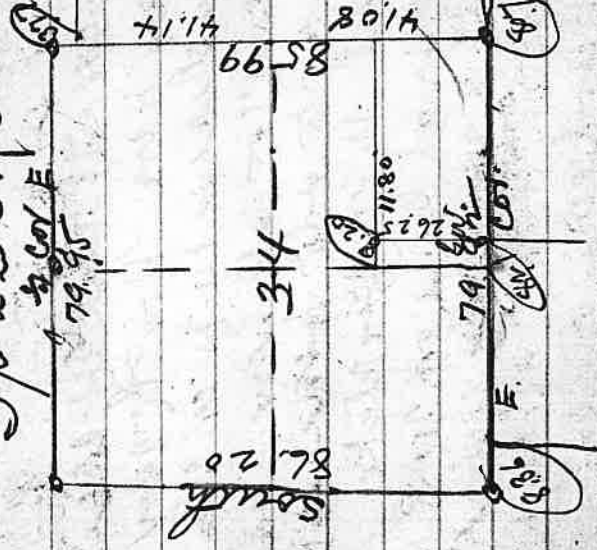

A. J. Caswell \$2.00
 description see 4/21/88

19

57
 27
 82

57
 28
 84

John D. Brown
 Jancy 5th 44

4.82 from end to west
 fence 4.82 - 6 = 476
 Mesh 2.84 to ditch or
 Begin of main fence by
 chicken house. 8.22 20 ft
 to West side of Co Rd
 at 1/4 cor on E. side of Co
 Road 1/2 in from edge
 marked 16 S 18 W. 18
 11 12 N 10 W. 17
 South from cor
 100 Co road 506 center
 of creek. 204 ft

1380
 1591 ft
 217 ft

109 ft cor
 317 ft

750
 15% S.E. of 22 & R 6 W.
 19.
 Chap \$900

Vernon Swoolech add. 21

Morningside Estate

Aug 7th 1944

Begin at N.E. cor of sec. 15

To N 28° E 60' - 25' iron pipe

Run East from corner

Var at beg. 21° 40' 40" No

course of this line runs

along South slope of cor

stands near top of spur

54' inter of Neptun N.E. Sec

53' - E. Sec. 8. S. 58' -

Edge of Sec

Begin at the 4 cor of East

each of 14 stone in place

both all trees down disk

West 40 ft North 1° West

35' 00' of Sec East 40 ft North

40.18 ft of hill 40.27 ft

E - W line 44' 00". West

of temp corner At sec cor

draw in pipe - at the

20

482 cor to main fence

284 to ditch cor

7.66

22

Morningstar Ex

to corner from the East

draw an inch pipe.

at the 4' section corner

where temp cap. Erected

links. 1. South 9 links

pipe by a 5 in 5 inches

marked in 1/2 section on

North side.

No trace of marks to

be found two large

pick stumps near,

23

A. J. Stearns

Aug 16th 1944

From a fence post on W

side of Railroad right of

way N 33 1/2 E 50 p. & a N

post on N side of road -

road right. W - 100 yds. N

N. 27 1/2 W 150 yds. Thoma

S 85 1/2 W. 2, 67 chis. to

slough. Iron pipe

by wood fence

Charges - \$19.00

Buy pipe & return to outlet

\$5.50

26 Wilder Field

Aug 25th 1944

Begin on the Eastline

to 4th N. of center of

cr three 3150 W 2.50

Back cr 2.50 - 3.40 2.0

to center of Pass cr

W. end 9.70 to address

center of cr 8.35

N 9.59 W 2.52 crs. 32

77.78 W. 2.46 2.0

to center of cr

561 W 1.55 crs. 60

783 W. 1.45 1.65

642 1.25 1.45

854 E 1.08 Eo W line

to oak to center of cr. 2.15

M 1.9 E along H road

2.00

M 3.12 E 3.26 to

M 1.5 line (46 and)

47
23
7

61
30
91

54
27
81

27

room to cut S. to 8 wide

By way 285

81 E. to old fence

28

Boag
Aug. 31st 1944

Beginning at the S.E. cor. of Lot 11 Shattuck Addition measured N.W. along fence 150 ft. run N.W. across field to East line of Lane of Lasswell Land. Thence North 200 ft. to Co. Road

660
11

Russell Lord 29

Sept 30th 1944

Began at a stake set for Jimmy survey 330 ft West of S.E. cor. of Lot 11⁰ - and North 660 being a point in center of roadway West 330 ft. South 649 ft to Cl. line. Returned to beg. point run North 132 ft.

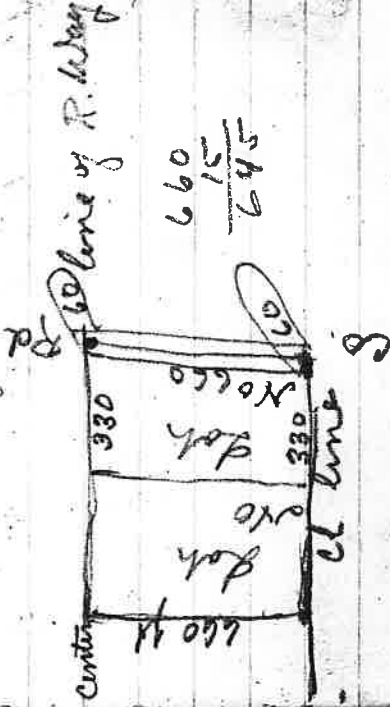

8600

30

Russell Bros

Rock. 4th 1944

begin at N.E. cor of

area 22 Jp. 21 S.R. 50.

N.E. NW trees
standing did not cut
cut 1000 ft.

cedar from cut area.
1200 top of ridge along
S. slope.

2000 fir stands at this
cut 1000 trees old trees
marked years ago cut
in S.E. tree found marks
re-marked old trees
year 36 N 30 E, 22

" 15 S 78 E 41
cut in S.E. marked

7c. S

31

South Nov 2/4

dear 17.75 ft of

ore along on land

slope 20' 20' cedar
stands on N slope

marked

a cedar 12 S 25 N 15

from this gravel hill. End
to top of hill.

South from cut, about
700 or 800

1/2.00

Nov. 21° 30
20° 30

N.E. 34 fir 12 N 148 .15
10 S 20 W 27
12 S 82 W 35
Land 6 N 20 W 39

327 Pissahing

Oct 11th 1944

Begin at 4 car in field
by back of E end of
Area 34 Sp. 22.8 R NW
dash 5.00 County Road
U.N.E. S. S. has deer
along E. W. with points
1850 to RD C.N.S. 62.50
Co Rd N. S. deer 2500
trap along N slope 40.10
cedar stakes east by former
excavated. Cook wash along
N slope 2300 trap N. deer.
20.22 stake on plat

at 4 car man coupe
sq fir 444430

marked fir 26 N 40 NW
fir 24 N 70 E 342 ft

North 10-13-44

from 4 car deer
at 1850 enter E-N line
.15 west of trap stake
12.00 ft of deep deer.
Stream E N.W.
20.20 fir stake
marked spot 4 N 60 W 5 ft
East from car
along S slope
4.00 fir again E SW
10.00 fir limb stake on
W slope
North deer to car

Dec 16th

at center of all east
1143 ft
marked maple 22 N 8
11858 ft E 27 N
1858 ft E 20.2

34

H. W. K

Oct 16 to 44

From 16 to in center of
are. North steep desc.
3.06 has desc.

20.10 for stake

maple 12 N 68 E 10

Next 889 N 3.00

top spurs n-s along N slope
1560 dry steep desc.
20.15 stake

Oct 17

2 in border paper for cut 21
marked with 42 S 85 E 146

North along W slope
250 steep desc 575
advance to C. S. 100
steep asc to slope

35

20.20 maple post
in thick brush & slope
marked digwood 31 E 20

5 89. W. over. (3.00)

Oct 18

32 cut - North 1/8 cor.
240 to same C. W.
East & slope
did not measure.

20.00 for stake on all
blazed trees.
575 steep hillside
Maple 10 S 15 E. 16

Chas. 11, 12, 13, 14, 17, 18
54 days at \$1.00 \$10.50

36 N Kissling



2 (34) 79
17 14

37

aga
Lanolin (Real Estate)
Dec 23rd 1944

Begin at a bush on S
side of alley
N 160 ft at E side of
Street (Honey D
John C. Annand & Co
West 50 across Street
to N.E. cor. of Bl. 4 Stolley
add to ordin.
South 112 ft to S.E. cor
West 240 " to S.W. "
North 112 " " N.W. "
East 240 " " N.E. "
50 ft Street



50 ft Street

38

Freshling

Oct 25th 1944

Begin at the NW cor

of sec. 11 T. 22 S. R. 5 W.

A large cedar stump brs.

N. E. 1/4 ft. with alt marks

East from cor Var 21°

4.00 top of ridge dead.

70.00 to old line fence N.

S. 22.50 ft of clear steep asc

35.00 top of ridge steep desc

40.42 Enter rock north of 74

cor 91 limbs marks. folios

on NE tree. SE dead.

39

Conrad E Woolley

Oct 29th 1944

Begin at NW cor of

sec 28 T. 21 S. R. 5 W.

South Var 21° E clear

40.39 inter E. 1/4 line

South of Co R. C. E. 1/4 W.

No trace of old trees

Grow out from top of

E of old gate back

Marked a bush 10 W

of Cor. 57 which is on

the old E. N fence line.

N.E. of 20

Oct 12 N 60 W 15

Cor 6 S 1/2 E 39

" 60 " 41 W 57

412.00

Hog Lindroth

Oct 1944

Begin at 4 points 615 ft

Ends of the 4 sec cor on the

West End of Sec. 19 p 226 R

E.W. fur point

marked in 14 N 47 W

9 1/2 ft " 16 S 4 E

25 ft " 53 S 470

X S. 71 E 290

X " 41 E 437

X " 14 1/2 " 309

X " 78 1/2 S 244

X " 65 1/2 E 157 60

X " 82 1/2 E 247

X " 84 E 260

X " 81 E 257

X " 81 1/2 E 269

to west fence 145 W

R. Corbett E. W. 1/4 sec

Road from No 15

west fence

S. 86 E 250 ft

N. 52 E 200 ft

" 70 E 700 "

" 77 E 247 "

N. 42 E 308 "

" 24 " 400 "

" 47 1/2 " 110 "

marked for 15.880 W 75

N. 80 E 530 "

Highway road

yellow road

oak 24 852 W: 27

S. Lindroth 1300

42 E. Broadway 4th 6th
E. J. Simpson

Mar 16 - 1944
" 17 - 18th

Begin of N.E. Cor
11th St S. R. of M
North row for
2000 tiny cut Nov 22
4:30 cedar peak
mistake in 16 1/2 E off into

Enter W of 4 cor 15 1/2 ft

From 4 cor N. Varped 21 1/2
40.69 4 cor cut
Cedar stump 4 foot old
marks in 6 tree cut down
all trees dead stump 1/2
Wish from cut Nov 21

33.15 dry stream c.n
40.18 near top of pedg & found
stump of Sawall brs 573 m

37
19
70 49
40.48
20.30
40.24
4048
43

110 instead of 54 1/2 N 110
from this point a chimney
12' North 110 these trees ap-
pear to be old bearing trees
Curb. W cut from 4 corner

at 76 cor N of 22 cor 10
cedar stake marks

Spot 8 m E 11 1/2 ft
10 E W 10 1/2 ft
Mark dese 20.18
stake pin 36 m W 34 ft
North dese 40 ft of dese
Mark 20.15 stake
marked 6" N part 4 1/2 ft
Mark dese
NW cut Thompson
ped stake marked
Nov. 7 N 44 W 9 ft 5.18

Nelson 17 1/2 Thompson 33
3 1/2 Broady 20 1/2
14 1/2 53 1/2

Broady 750 N of 4 cor

run 20.26 (72) (1750)

at 8 hrs cur in with 9 hrs
marks H. out 78 1/2 53 1/2

Walk 4 1/2 hrs at 24

John Cook 45

Feb. 6th 1944

Begin at the N.E. cor. of
sec. 10 Tp. 20 S R. 4 E. of

old post in place
marked the maple S.W.
from cor.

Run line N. at. Var 2 1/2
through timber, bush.

Intersected 2 like S. into
a cor. post set for Sec.
Survey

From 1/4 cor.
give line North.

Elmer Thompson \$20.00
J. E. Broady 7.00
H. Nelson 10.00

Co. Survey marked
for 23" 41.48 E
" 33 8 71 E

Chy: 11.00

46 Herman Miller

Dec. 21st 1944

Began at 76 cor. N. of the
300 cor. by area 58 6. Sp.
23 S.P. 5 N. drove an iron
pipe 4 ft long x 1/2 diam.
from a wh. back 30" hrs.
N. 45° W. 99 links the oak
marked 76 S. 137.

Went to a bearing tree in
the line which bears S 89° 4
E. 5.87 of the 74 cor. set 6 3/4
31. East from bearing tree
14.13 1884 wh. oak post and
marked a for 10.8 70 N. 0.6

staked the line S. E. N.
Intersected E. of iron pipe
47 ft

47

A. Miller

Dec 23rd (Jan. 16 1948 27 ft.)

Went to the S.W. cor. of
32 old stake by peak of cor.
of wire fence. Then this
box measured 175 ft along
wire fence. 149 ft to a post
South of cor oak by measure-
ing from the N. side of
bearing tree 587 ch. from
4 cor. to the 76 cor marked
a for 22 57 E 9 ft and oak
wh. oak post. Old stake was
found oak by former survey
(19.27)

Returned to 76 cor on the South
measured North 1° E. 2000 x at
this point it was 23 1/2 ft
and staked line South to
iron pipe. Line bears
N. 1° 35' E from this point
of cor 140 21° \$76.00

178 E Lawrence Indiant
 $\frac{59}{2} \frac{147}{4} \frac{62}{32}$

Jan 8th 1945
 Beams at $\frac{1}{16}$ in on hill

20.00 back of SW cor of sec
 30.76 1st RR 4 W.
 North 7.88 to R railway Rd
 W. Thoma N 53 $\frac{3}{4}$ E 5.60

to center of RR Road
 N. 48 $\frac{1}{2}$ W 147 (98) center of
 RR. 197 (130) 5.53
 N. 34 W 5.80 on bridge
 center of bridge E. side,
 course of bridge N 51 $\frac{1}{2}$ W.

from fence East 2.70
 E end of Co road

North from S side of RR
 North 190 center of RR
 at 6.00 to center
 North 3.57 (75 W)

14 5 $\frac{3}{8}$ 486 6 3 53 4-30
 $\frac{159}{2} \frac{127}{180}$ $\frac{27}{80}$ 49

off rd N. 174 4-21 19
 North 400 843 E 57

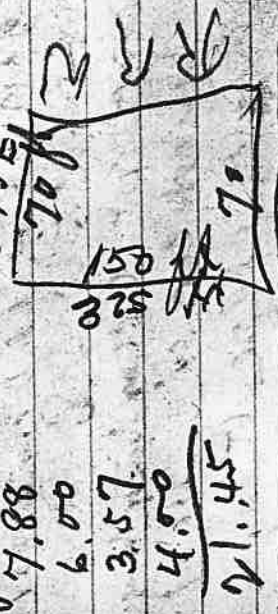

788
 $\frac{180}{428}$
 $\frac{430}{98}$
 $\frac{38}{427}$

1948

50 Abram Cooper

Jan 14th 1945

" 71 19m South

Begin at 4th cor. bet 31 & 32

J. Q. & R. 5 W. NE tree

standing cedar stake
by fence corner. cor.

off South slope Run

S 89° E along South slope

19 to change to East slope

30.00 1-14.00 11/10.00

Begin on 2nd run East

Jan. 21st

40.00 Temp stake

40.80 W. Col rods S. E. NW

rather steep on N. slope

69.80 stream c. S. ass.

80.00 Temp cor. 834

12.00

132.5

121.00

Jan 21st 8 3/4 hrs

1.14

2.42

4.42

58 29 14 57

Jan 28th 1945

Begin at SW cor

of school lot.

S 2 1/4° W 3.00

58 76

on Ip line 3.00

58 ft

N. 89° 30 W 14.29 ft

to fence corner.

At this corner marked

a with oak 20 N. 53 W

66 2 ft

9.25

5.00

19.25

14.28

3.47

1.16

3.47

6.26

3.87

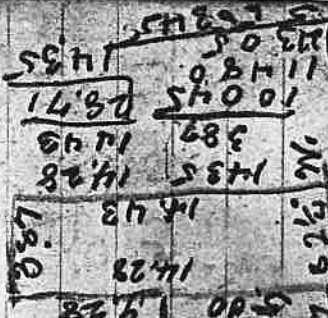

52 ³⁴ Gordon Rice

Jan. 31st 1944

Began at car to see
5-6-7-8 J. 24 & R car
N.W. & E tree standing
Set stakes from N.W. &
tree.

Each 12.00 South 13.25
" 7.13 to center of old
Highway 10.54 to Highway
before Highway fence
N. 29 E

Angle 77° E to P.H. 3.0
center of old Highway
N 23° E 4.12 to line of
old fence 8 77 E to P.H.
N 26° E 10.32
From car 390 Cabin
to C. S. 14.44 to center
of old highway

(12.41)

alone

53

352
150
212
17.600
352
1528.00
26

362
150
212
1060.0
848
1954.00
47

305
350
15250
167750
8380

10.54
13.25
5270
2108
3162
1654
1396.550

area
13.96
26
84
15.06
14.59
12.47
2118 +

Chq \$12.00

374

Alvin Cooper

Feb 4th / 1945

Began at 4 o'clock in 32/33
cedar found in place

S.W. dead

marked N w tree

South 49 + E 30 ft

19 ft

49

+ 19

84.45

40.22

20.11.

2/30 center

80.45

60.38

20.19

72 15 22 in

19 2 1/2 in 1 pg for 2 w

4 1/2 8 ft

Alvin Cooper

55

649 ft 7 1/2 ft

19 15 ft

22 1/2 ft

30 ft 3.0

center in 1" x 18" pipe
in N side of Co road
marked pit in S.S.W. 45 ft
on N side of Co road

Rose of Van Diney

Begin at corner by Co

road N 2. Chs 25 ft

N 1.00 49 ft W 32 1/2

North 3.00 to 35 ft

East 32 1/2 ft

12 - 2 38.12

2 - 2 14.02

14.12 24.10

Pl 4th 25.00

56

A. Cooper

Feb. 4th 1945

SEC 32
38
50.45

N. 150 + 9 ft
N. 32 1/2 ft
N. 350 - 2 ft

36

60.33

~~7.150~~

7.164

350

400

9.14

38.18

26.14

2.04

20.11

SEC 31
32

7th sec

N

57

2 1/2 mi. from
7 7/8 mi. from
Thurb

February 18th 1945

Begin at the 4th cor of S
belly. y. sec 35 T. 29
S. R. 4 W. cor of ptma
w. w. d. d. d. 17.70 stream
12. C. W. d. d. d. "
5 " sub steps are.

589. W. along S elope
26.70 to road S. W. N. 2
28.00 to 1 ridge
46.15 to base of old line

Run S. 650 to ridge S. E. W.
10.50 center of road S. E. W.
7500 steps. d. d. d. 15.00 open field
20.00 to base of old trees.
all destroyed but in opening

DEA cedar for sec.
18.48. from N. W. cor of Third

58 $\frac{33}{12} \frac{5}{2}$ Thorp $\frac{1848}{21}$ $\frac{2}{39.48}$

Work on Sp. Line 2012 19.74
 ord a wood/park in opening
 Marked a few 16 & 66 25 ft
 52 ft. High 10 ab 45
 Begin at 4 cor 34/35
 Switch Vent 210 aad
 650 by ridge close
 1700 stream c w very
 steep aser to cor.
 at 19.74 oak post (pin)
 marked 16 N 62 S 50
 " top 14 U.S. N 17 1/2 ft
 N 89 1/2 W road desc
 1700 Co road SWINE
 1800 stream & W,

2012 top post
 with this N 15 N 15 ft
 north 2 1/2 E!
 85 top of road
 2 1/2 Paid \$33.75

W.C. Thorp - J. Green 59

Chy 37
 stream S 25 C E. 1/2
 steep aser (very steep)
 875 top of ridge E. 1/2
 oak staked on line 10.00

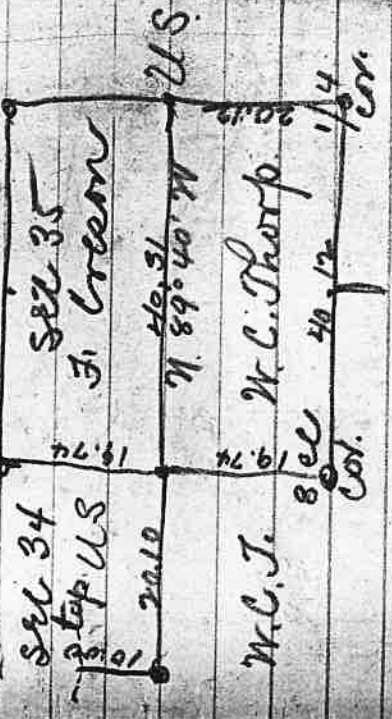

8th 7 1/2 9th 7 1/2 10 7 1/2 = 22 1/2
 2 1/2 Paid \$33.75

609 Lovell
Feb 15th 1945

250 198
10 - 86
234

73M N 27° W, 2034 ft
1 mile East

70
35

234 198
198
432
460
234
70

460
284
76
188
85
103
79
15

887 2.562 ft
N 27° W 3-60 ft
Ditch 2 562 ft

Back 40 N 16° E 16 ft
572 42 E 2:58 ft
522 21 56 ft to fence
Chg 12.50

A.S. Goodman
Jan
Feb 22nd 1945

Begin at cor. of Brock
alley on Main Street
South 181 ft. E. cor. of
Coal Brock. 240 ft
from western Brockker.

Great marked
Great & West rd. y Blk
West side of road
South 150 ft. to pair
on High way. E. 100
ft. N. E. y at old fence
by a tree opposite to
at the old lighthouse corner.

Chg \$ 6.00

62 Dave Kingery
March 4th 1945.

Sp. 22 S R 9 W.
Begin at a 3/4 in iron
pipe on North side of
Highway N° 38.

Line Fence North
2° 3' 15" East South from
iron pipe 93 feet across
highway (S 23 3/4° N) 119
ft. 25 ft. to water edge
Begin North side road
right-of-way S 75 1/2° E. 69.5
ft. to west line of Johnson
Land. S 21° W 104.5 ft.
to water edge + 35 ft.
NW to stake 78 1/2 ft.

$$\begin{array}{r} 2169.5 \\ - 347.5 \\ \hline 1822.0 \end{array}$$

1.50!

8 5/8^{1/2} low
12.00
Time 42 hrs.

63

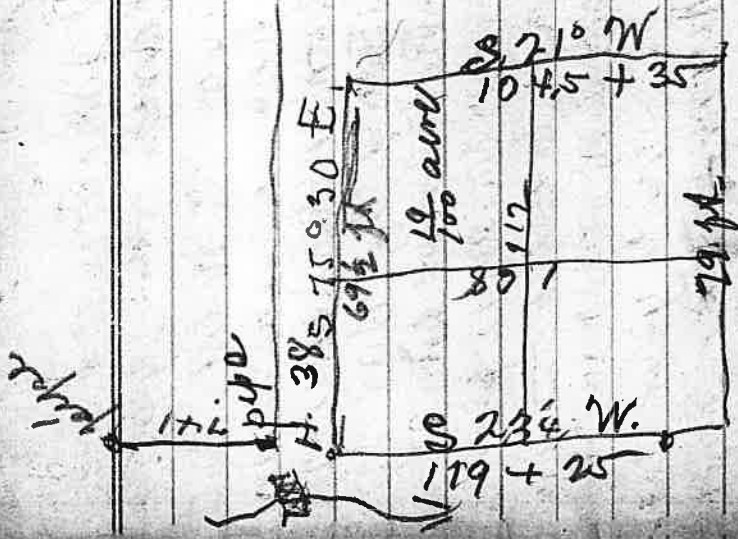

$$\begin{array}{r} 70 \\ 79 \\ \hline 149 \\ 74.5 \text{ ft} \\ 87 \\ \hline 111.5 \text{ chms} \\ 119 \\ 104.5 \\ \hline 223.5 \text{ ft.} \\ 112 \\ 51 \\ \hline 1.68 \text{ chms} \end{array}$$

Chg. 12.00

64

Javis

Jake Wilson

March 5th 1945

Begin at the 70 cor. North
of the N.E. cor of sec 13.

Sp. 22 S.R. 5 1945

South Var 21°
11.30 Road c. E. W. 12.60
stream 10.00 c. West
are very brushy to cor
20.8 Int. 18 of and old
post.

March 7th

N.E. cor of 13. South
on old line 3.50 stream
C.W. 10.10 cedar post
marked

Jan 18 2.54 N 49 1/2
" 8 11.00 E 45

Return to sec. 10

marked cedar 12' S 40 E .08
7.84 1/2 W desc. 3.90 stream c.S.
5.00 road N° S stop sec. 10

~~Wilson~~

Wilson 3/3 Javis Center

Mar 13th 1945

Begin S.W. cor of N.E. 1/4 of
N.E. 1/4 sec 13. stone oak
in ground cedar 15' broad
S.E. North corner Var 21 1/2
over. Set stake chain. Enter
N.E. stake on E. W. line
right and moved line North
21 ft to be on E. W. line
by an old blazed pin 40"
on the west. A. to cor. marked

marked pin 78 N 3 1/2 ft.

Returned to 70 cor. South of
E. 50.500 pag. 24
32. 30.20

Mar 18 5.70 road N.E. 1/4

11.30 at S.W. cor

20.10 pin stake

marked oak 10 N 77 W 9 ft

on E. of old fence 6 ft

June 20th + 4 = 24

35.00

66-70

Willard McKay

March 25th 1948

Began at stone marked
 E.S. land & ran along
 side set for the S.E. cor. of
 sec. 5. Th. 23 S R 3 W. of
 crest of N. slope. 2.00
 N. of desc. 5.48 center of
 Co. Road c. N. S. 950 center
 of Road c. N. S. 1100 W
 side of Woodard Road c. N.
 S. 1100 begin asc. 2.00
 Temp cor on flag line
 ascending 3060 top desc
 3400 stream c. N. asc. 40.10
 no trace of old bearing
 trees to be found, nothing
 could be found in a radius
 of 150 ft.

gate from E 170-1700

67

Lloyd Kattone

Mar. 26th 1945

Began S.E. cor of sec. 12
 T.P. 23 S R 6 W set wh.
 oak post from N. side
 bearing tree marks
 found other trees fallen
 and decayed new marks
 on standing tree and stands
 on S. slope. New form
 cor. asc. 11.50 top of ridge
 desc. 38.50 to bearing S. W
 E.S. asc. 40.10 no trace
 of old bearing trees & te
 found ext. of fir post
 5 M or 18" fer dead oak
 mistle trees & cor stands on
 E. slope. N. end of S. E. cor of
 sec. 12 found large stone
 in place N. side tree gone
 N. marked S.E. tree

Chg \$19.00

108 Choman Baldwin

To 23 S R 4 W.

Mar. 31st 1945

Began at N.E. cor of 15th

North. 19.93 to wood fence.

Went from cut 12.00 to N.W.

cor 19.50 center of road.

19.95 oak cedar board on

W side of Co. Road.

Marked for 30 N 70th

N.W. 30th pt.

North from cor Jan 20th

through School Lot. At

3.44 chkn. N side of school lot

along through fence

26.85 stream N.W.E. 33.50,

stream 25.60 C.W. 29.95

to curve fence. 40.00 oak a

Cedar stake. cor on W slope

approx. S. 50 run line E.

13.75 to road C.N.S. 19.80.

The fence line has a little N of

the top point. Chg 42.00

Ed. Yumber

March, 29th 1945

East side of Bl. 7

Yonealla

Reg in at N.E. cor.

Dr. McBain Office

and pig out N.W. of side

walk to front of pipe and

use N. branch to property

to 2 A. branch to property

line. then went to inter-

section of Blks. 3. 4. 5. 6

and set by 28th rd and gave

line to leg on N. end.

Drove to road near cor

of Bldg. measured along East

side of Bl. 30 1.8 ft. cut N

W side of Bl. 30. 4. 4 per lot

Chg 13.95

190⁶⁶ W. Island M. C. Taylor

Apr. 2nd 1945

Began at 76 ex stake
Taylor M. Hembok 105 228 42

750 Woodland road N. W. 88

1700 at stake N. 50° 00

March 1875 to fence

Was 1775 Woodland road
through flat.

2 up below stake are

33.25 top of ridge lines

desu. 2015 but year poor.

South: oak (21°)

All the oak set by Taylor

marked Hembok 18' 820' 4 1/2 ft

Apr. 3rd 538' E

26.12 ex year stake on

side top of ridge 889° E

marked 2nd 30 N 118 36' E

12.50 stream 20 N

20.10 cedar stake on E slope

South did not chain!

at 4 cor on South of 5

from stake E 1.33 to peg

Var. used 21°

Began at old 116 cor run

H. 100 ch 1° W. by line of fence

on the north end with did

not chain intersected line

left W. of supposed corner.

700

875

11.25

2 @ 11.50 = 23.00

1 12.50

\$35.50

note 1.00

36.50

31
34
17

72 Rosee Van. Clear

Apr. 22nd 1945

Began at iron pipe on
Westfield Co. road

North 2.25 from pipe
" 38 rods 12 ft. pipe

marked at oak 128.36 ft
64 ft. with 89° W. 120

to close 14 rods to H of
Hill on road 7.30 E 12 1/2

ft S 25° W. 11 rods iron find

after S. 33 1/2 ft 34 rods 1 ft
to iron pipe

marked pit 12-852 N 100 ft
" 10 880 x 104 ft

N. 48 W. 97 ft. fence on E side
of R.G. - way stake N 52 E

Fairborn E 13 ft. S 30 E
3.17 S 12 E 130 ft S 29 1/2

146 ft S 42 E 13.68
E 70 ft South 68

to iron pipe
W. of A. to E. end of R.G. - way

98-12 9.68 64
32

11 24/34 96
8 8.57

16 16 1/2 97
34 48 1/2
6 4 145-2

48 7 12
56 7 12 (8.523
11572.5

1528 345
33 150
132 180

784. Wilson
Jan 30 844 W 95
" 30 7146 43
" 40 8822 W 130
maple 87378 32

Thorp 141150

150
7 1/2 2 1/2
3 2 1/2

2250
1125
1125

1 to 92 33. 0.12

2 12 19

3 19 37

4 26 38

5 32 47

6 34 57

7 44 66

8 53 76

9 57 85

10 58 92

11 59 92

12 59 92

13 59 92

14 59 92

12 Jan 147828 90
" 14 873 W 56

13 oak 20 786 W 220
" 12 856 618 5 8 30

Jan 23 8 R 4 W

49 Jan 8 819 W 26
" 10 789 E 40

24 218 R 5 W
37/33

25 36 218 212
" 15 7 43 W 510 ²⁵⁰⁰⁰

26 288 R 4 W
27 107 92 3

wh. oak 30 778 W 235
" 11 829 " 185

" 10 741 E 156
" 8 830 " 180

Mr. and Mrs. J. J. Wilson
Jan 195

20. 2620 26.20
 20. 2050 20.50
 40. 1000
 76 40.40 86 20.48 81.02
 40.57 85.62 20.25
 2 80.91 2 171.82
 2 40.45 85.91 201 41.71
 20.22 25.92 20.88
 42.58 74 2 201 52.24 26.10
 122
 120
 24
 20 41.76
 2.018

26.10 Sp. 22 S R 6 W. 26.25
 59.25 N 89.56 W
 81.02

7	41.99
80.96	41.88
33	59
80.91	41.76
80.85	4
80.80	54.43

66 6.14 130
 39.6
 1780
 1680
 11.42
 85
 42
 17
 306
 2196
 241.51

870 E of Intersect. Cr.
 500 W of 6.14 = 405 ft
 N. 130 E center of Cr.
 thence N. westerly down
 stream except at
 beginning point thence
 E. 306 1820 ft

from N.E. cor
 65' W 82 ft.
 " 5 " 94 " 405
 176
 229

366 = 241.5 ft.

Ralph Ferguson

Mad Co Jul 16 178 27 M
 1820 ft

28 Home Lpt

Wh with 22 & 37 ft
120.5 ft
32.5

162
487
8059
4060
2007

155
78
233
140
9320

132
153
168

1320
312
1353

838
807
1643

2000
2821
1179

66
565
120.5

179

from stake in H to
Wld 30.7 ft

From nail in railway
back to 100 ft S 41.5 ft
to E W line East from
face cut 41.3 ft

apoint 79 ft S of center-line
wpoint 17 ft N of center of Co. Rd

Cement stone n of tree
cut 141.6 ft west of stone
8x8 eg on top

79 cement block 16 m
31 by tree 50 ft

From cut fence cor br
588 ft & 70 ft

80 x 760 80 ally 20

650
450
1110

60 ft street. (S 200 ft)
Highway Bl. 411

North 176.6 ft 930
1262

E begin 4 cor 325 ft
N 100 ft 50 ft (S 69 ft)
to N side of Co Rd.

From 4 cor S 798 332
the cor white fence
is S 34 ft 482 ft
South from road 10 ft +
East on road 960 ft
to N + S fence (69 + 10 = 79)

From vineyard N 1200 ft
30 to center of street 760 ft to
center of RR track S 100 ft
S 117 to center of Co road
160 to S of road

100 - 1000 36 ft 5-4 81
26

center area 112 61

10 N 346 ft 150 72
35 614 1050
140 666
26 3484 1175

27 2 14 6 28
27 2 14 6 28
27 2 14 6 28

27 2 14 6 28
27 2 14 6 28
27 2 14 6 28

780 m

10 ft 24 11428 31

12 5 22 44
80.70