

Field Book # 117

T & R	Secs.	Page	For/Title	Date
T 0-0		1 - 3	G. Anlauf (Scots Vly Rd)	?
0-0		9	Applegate/Bishop	?
0-0		22 - 24	Computations	
T 0-0		26	City of Yoncalla/Fee Chgd	?
T 0-0		57 - 58	Craig & Barker	10/3, 10/43
T 0-0		59 - 61	Harold Turnpin	10/12-13/43
T 0-0		65 - 67	<b>Lane County</b>	
T 0-0		75 - 76	Wiley Chamberlin	6/29/42
T 0-0		77	Jim Whipple	9/3/42
T 0-0		81 - 82	Dr. Radabauch (?)	10/5/42
T 0-0		83	J. H. Booker	12/20/42
T 0-0		98	Carl Bender	7/24/43
T 0-0		100	R.C. McKay/Road Survey	8/1/43
T 0-0		101	R.C. McKay/Lane County	8/1/43
T 0-0		107 - 110	Catching & Randell Rd Surv	11/29/43
T 0-0	♥	94	Baldwin	?
T 0-0	19/30	45 - 47	L.A. Bachelder	4/11/42
T 0-0	27	32	Chancy Smith	7/10/42
T19-1		6 - 8	Ruby B. Crain/Lane Co.	?
T20-2	19	55 - 56	Wm. Perini/Lane County	9/24-25/43
T20-2	20	52 -54	S. Lindroth/Lane County	11/15-16/43
T21-4	20	74	Gray at Comstock	6/16/42
T21-4	20 ♥	104	Elva Littlepage	12/29-30/43
T21-4	33	49	Lem. M. Brown	5/23/42
T21-5	4	4 - 5	Minnie Krewson (?)	?
T21-5	16 & 17	27	Dr. Devore	6/21/42
1-5	29	30 - 31	Whipple	7/6/42
1-6	24 ♥	79	Jas. Whipple	9/16-21/42
T21-7	24, 25, 26♥	48	?	?
T22-3	19 ♥	51	S. Lindroth/Lane County	9/21-23/43
T22-4	24	51	S. Lindroth/Lane County	9/21-23/43
T22-4	24	88, 89, 93	R.C. McKay	2/28/43
T22-4	36 ♥	69	Kissling	11/17-18/41
T22-5	2	97 & 99	E.G. Whipple	7/15-21/43
T22-5	29/34/35♥	28 - 29	A.E. Thomas	6/29-7/1/42
T22-5	34/35 ¼♥	21 ♣C.S. 61/45	Corners Re-established	
T22-6	1 ♥	63 - 64	I.W. Hains	10/25/43
T22-6	15	84 - 87	Cuttingham & Hill	12/26/42
T22-6	8, 9, 16	11	Ada Hicks	?
T22-7	2 & 11	95 - 96	Carl Binder	4/13-24/43
T22-8	?	39 - 41	H.G. Brown & W.D. Palmer	3/17-19/42
T22-8	9	90	Palmer	?
T22-8	15	36 - 38	Agee & Brown	?
T23-4	10 ♥	105 - 106	Alvin Baldwin	11/2, 6/43
T23-4	19/30 ¼ ♥	21 ♣C.S. 61/45	Corners Re-established	
T23-4	29/30 ¼ ♥	21 ♣C.S. 61/45	Corners Re-established	
T23-4	29 ♥	31	Joe Pringle	7/9/42
T23-4	30 ♥	33	Bigalow/By Pringle Bros.	8/14/42
T23-5	♥	12 - 18	Shelly Est.	3/31-4/7/42
T23-5	2	19	H. Burt	?
T24-5	5	25	W.C. Thorp	May 1942

♥ Denotes Government corners set & BTs marked or re-marked.

♣ Denotes that the survey is similar to the map number given.

C:\DATA\WP51\THIEL\14FB117.SOR

Field  
Book  
# 117

Book 14

FB 117 = OET Book 14

G. Anlauf 1  
 From fence line  
 along S side of pavement  
 S 36 1/2 W 265 S 2 1/2 W 174  
 S 15 W 650 S 25 1/2 W 700  
 S 25 W at 90 Scott Valley Rd  
 280 to line 1306 E of 76 Rd

at corner 2382 E of 76 cent  
 fir tree S 86 E. offset N. 50  
 top of tree here S 76 E  
 about 250 or 300.

station on R.R. of W. fir  
 tree tree N. 68 W 728 E

9.00  
 12.65  
 1.74  
 13.50  
 2.86  
 20.69

Baldwin

4.00  
 C. S. stake  
 H. W. 7.21

90  
 175  
 45

$$\begin{array}{r} 622 \\ \times 6 \\ \hline 3732 \\ 3732 \\ \hline 1452 \end{array}$$

$$\begin{array}{r} 66 \\ \times 3 \\ \hline 330 \\ 6 \\ \hline 66 \\ 62 \end{array}$$

650

2

$$\begin{array}{r} 6.22 \\ \times 3 \\ \hline 12.44 \\ 4.15 \end{array}$$

from  $\frac{1}{76}$  cov.  $\pi 88\frac{1}{2}$   $\pi 319\mu$

Cont. 30/100 acres

$\pi$	14.25	$\mu$	66.600	9.45
$\pi$	10.2	$\mu$	594	
	stake	1250		3
	East	12 $\mu$		18
$\pi$	40.00	38 "		57 57
		60 60		90
$\$$	2	39 40	33.8	49 49
		19.7062		93 58
$\pi$	319.	10		07
	108	265		398
	2361	133		5.99

18	(6)	265	398	12.50
90		224	401	18.49
93		12725	100	20.00
398		108		2 38 49
<u>599</u>				19.25

265		44	One fence
66			
<u>1590</u>			
1590			
		$\pi$	33 $\frac{1}{2}$ E
			131 H R of W

100 Aug 06 / 600 91  
 350                    594  
 100                    60  
 66 / 630 195  
 594                    4  
 \$1.50.    319                    3 60  
           108                    3 36

211                    319.  
 108                    108  
 316                    211  
 131                    192  
 65  
 192

218 R. SW.

Corn in center of Titch cr or  
 Smith Co. A E. bdy line of  
 N.E. 1/4 of N.W. 1/4 of Sec 4  
 N along said boundary  
 to N.E. cor. of N.W. 1/4 thence  
 W along the north bdy  
 of said section to center of  
 Titch cr. thence to the place  
 of beginning

89 60  
 30  
 88.30

N 33 1/2 W 83 E 55  
 167 110

East	12.50 chas.		12.50
"	12 ft.	3.16 1.67	.18
316 "	60 "	2212	91
158 "	63 "	1896	95
316 "		316	
	265	52772	401
		26	18.55
			2000

1928 = 1272.5 ft.  
 108  
 1380.5 ft

2 38.55

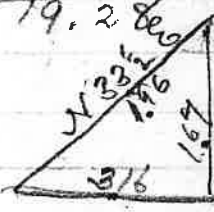

12.72.5  
 108 across cord  
 1380.5, W side of cord  
 211.

1591.5 ft thence N 33 1/2 E 131  
 ft. to Co road thence S. easterly  
 along same to T p line thence  
 N 88° 45' W along same 131 ft  
 Beg at a point on T p line N.  
 88° 45' W 1380.5 ft. of the 4 sec  
 or on side of section 4

Sp. 500 sw.

6

Mr. Glen Davis  
Eugene  
1475 Agate St.

Guy Woods,  
Lowell

Hick Clarence

Owen R. Corwin

175 Hazel way.  
San Gabriel  
Calif

Ruby B Corwin  
829 W. 41st Street  
Los Angeles

Ora Carter  
Lowell

Ruby B. Coain

Aug 12	left home	2 Pm	
" 13	1 day	Sund.	\$8.00
" 14	1 "	"	8.00
" 15	2 "	"	4.00
"	"	idle on	3.00
account of no help.			23.00
15	fare to Goshen	and return	1.50
23	Fare to Goshen		.80
"	Ora Carter		4.00
24	"	"	8.00
25	"	"	7.00
"	Fare to General		.80
			<hr/>
			20.60
			<hr/>
			23.00
			<hr/>
			43.60

24	19
	N 89° 41' E 78.26
25	30

7.19.83  
20

8

29

30 N 86 E 84 }  
 " 28 S 31 W 96 } n.e. cor  
 " 36 N 35 W 146 } 30  
 " 30 S 87 E 91 }

N 89° 45' E true line  
 1426 stream 20 N.E.  
 38.26

maple 15 N 46 E 86  
 " 15 S 3 E 82  
 69.26 at stream 25 W N.E.  
 78.26 to cor.

Survey S. from 1/4 cor. 1925  
 wire fence cor. is N 65 W  
 followed line S to pipe cor. Run  
 N. 89 3/4 W. 42.30 to N is line 160  
 m. to 1/4 cor

Geo. A. Appleby  
J. D. Bishop

Box at N.W. cor of Ct.  
4th

N 89° 20' E 15.80

South 14.00

S 89° 30' W 15.80

22 acres.

W. D. & Bishop

N 52° 2' W to ellipse  
167 ft.

L. W. Metcalf 10

Door 2 x 8 x 6' 8"

plain 3.75

2' 8' x 6' 8" 4.75

Windows \$1.25

Mar. 10 15 bunches \$13.13  
Shingles

Jos. Jaisley Ed no 37  
Jp 22 S R06 W.  
N.E. corner

Am Oak 12" S 75° E 1.07

A fir 12 " 50 " 89.

County Survey S 60° E

4293.7 ft intersected South  
of stone 130 ft.

Blue print S 60° E 1559 ft  
- 239 ft. (CS 1926)

Ada Holes 95 acre.

66) 4293.7 (65.01 chms

39 6

337

336

15.59

239

66) 130

132

107

16

662

70.62 ft

100

12.00

1320 ft. 1/4 mi

65.01 = 2.00

= 3 lks. & 1.00

89

66

534

58.74

11

May 31st 1942 12  
Shelly East.

Beginning at New cor  
B and C, N 87 1/2 E to  
NW cor of Cowan

Went to NW cor  
East 4026.5 to fence  
South 775.4 ft to cor  
6.85 W N S. 888

East 1504.5 to fence  
South 721 center cords

S 58° W 482	482	3   482
	<u>66</u>	160
S 36 1/2° W 117.22	289.2	
S 55 1/4° W 11574	<u>289.2</u>	(321)
	318.12	

3   722	3   374
<u>241</u>	<u>124</u>
(482)	248

S 52 1/2° W 167 ft to obline  
5  
172

Apr. 2<sup>nd</sup> 1942  
East from NW cor 383  
ft (580) to cor  
marked wh. oak 24 inches  
N. 63 W. 135 ft

1894. 2 from SW to NW cor.  
383  
952.4 40.18 N-S  
3229.6 cor of 2

1894  
383 ft.  
2277.8 cor of One

2668.8 S from N line

Apr. 3<sup>rd</sup> 1942 14

Begin at cor S 447 ft  
to center of Co road

Begin at stake on 383 E of new  
cor. of Cowan den East 527

S 44 E 615 & 68 E 3.22  
N 79 or 78'2 E 1500 N 53 E

110 to line (Kingery) N. 226  
East. 308 to stake on S side of  
road thence S 208 W 270

to stake on Kingery line

Run line N. S 1010 ft to  
center of Co road returned to  
stake N. 1318 ft to S. line of Kingery  
land road to new cor

Apr 7th 42

Begin in center of Co rd.  
on N. S. line

N. 68 E 268.5 to (Kempers line  
(old 189) N of point on former  
survey - 3.72 to stake N 54 E

N 53 E 163 to stake

N. 68 E 268 ft

" 54 " 376

" 53 " 163

Begin at Kuntz line  
S. E. cor W. 701 ft

66) 701 (10.62

66

410

396

140

2148

588

2736

15

$$\begin{array}{r} 35.27 \\ 27.36 \\ \hline 63.23 \\ 31.61 \end{array}$$

$$\begin{array}{r} 31.61 \\ 10.62 \\ \hline 63.22 \end{array}$$

16

$$\begin{array}{r} 18966 \\ 3161 \\ \hline 3356982 \\ 160 \end{array}$$

$$\begin{array}{r} 31.9698 \\ 1787 \\ \hline 49.9398 \end{array}$$

$$\begin{array}{r} 11.23 \\ 66 \\ \hline 6738 \\ 6738 \end{array}$$

$$\begin{array}{r} 66 \overline{) 818} \quad (12.40 \\ 66 \\ \hline 158 \\ 132 \\ \hline 260 \end{array}$$

741.18 W

$$\begin{array}{r} 2280 \\ 1057 \\ \hline 1223 \end{array}$$

$$\begin{array}{r} 1223 \\ 66 \\ \hline 237338 \end{array}$$

$$\begin{array}{r} 1057 \\ 1223 \\ \hline 2280 \end{array}$$

$$\begin{array}{r} 66 \overline{) 807.2} \\ 66 \\ \hline 147 \\ 132 \\ \hline 152 \\ 132 \\ \hline 200 \end{array}$$

$$\begin{array}{r} 1223 \\ 66 \\ \hline 237338 \\ 237338 \\ \hline 807.18 \end{array}$$

1596.5  
Cart mark

F.T.	818	17
807.2	<u>775.4</u>	
788.5	1593.4	
<u>1595.7</u>		

Harris & Byson  
 Mineral Bldg.  
 City & Land

Smith	14 <sup>00</sup>
C.F.A.	14 <sup>00</sup>

1223	1174
<u>1240</u>	<u>1240</u>
48920	24.14
2446	<u>12.</u>
<u>1223</u>	4828
1516520	<u>2414</u>
	28968

1796 South & 88<sup>th</sup> Cor on hill

1076

818

975.4

635

49

1.35

4.90

18

2669.4 81  
985.4

Net total 952.4

33

66 / 952.4

(14.42)

66

292

264

280

264

160

March across river by  
Cl. 2719 plus 2719 (41.20)

264

79

66

130

H Bush

60.89 N 89 $\frac{1}{2}$  E and

29.49 S of NW cor. of

of <sup>aplegate</sup> ~~W~~ S 29.57

S bdy of cl. E 22.75

N 29.57 S 89 $\frac{1}{2}$  W 22.75

67.15 area

~~29.49~~

29.57

59.00

South East 60.89

20

Corners re-established  
Bigelow Survey

Tp. 23. & R. 4 W

1/4 cor. bet crs. 19 + 30

Set a cedar post

marked a pt 20 N. 84 W.

42. 2 feet 16 N 56 W. 60

Don Bigelow Marion Bigo

1/4 cor bet 29 + 30

cedar post. Tp. 23 & R. 4

pt 24 N 26 W. 7 W.

cedar 10 S 52 E. 24

stump of 3 or 4 trees found

Bigelow

Don.

1/4 cor bet 34 + 35

Tp. 22 & R. 5 W.

wh oak 8 S 30 W. 17 ft.

bl " 12 N. 10 E. 17 1/2.

Chas. Smith ark Thomas.

Mc Coy  
 Neil by Pringle  
 May 18<sup>th</sup> 1942  
 " 19<sup>th</sup> " 22

18<sup>th</sup> = 5280      140  
 10 = 528 = 1 mile      66  
 10 = 53    371      840  
                                  840  
                                  92.40

7) 528 (7    53      140  
 49                        66  
 ---                        840  
 38                        840  
                                  92.40

92.4) 3710    4    92.4  
 4 3696  
 ---  
 140

3696    140  
 10 = 1" = 92) 371    4

10    53  
 7<sup>th</sup>    371

$$\begin{aligned} 10^\circ &= 528 \text{ ft} \\ 10 &= 52.8 \text{ " } \end{aligned}$$

---

$$1^\circ = \text{on mi} = 92.4 \text{ ft}$$

$$92.4 \overline{) 5280 \text{ ft.}} \quad (57)$$

4520  

---

6600

1175  
149  
 13.24

24

	Chms	
S 11 1/2 W	225	149
" 43 E	190	126
" 54 1/2 "	2.13	142
" 46 "	343	229
" 11 "	195	130
" 18 W	135	89 7 46
" 41 "	181	154
" 83 "	200	134
" 52 "	1.61	107 919
" 14 "	2.13	142
" 7 "	2.94	196 N.S. line
" - "	1.42	95 cot.

1693 Ms  
 1693

59

May 17<sup>th</sup> pre 5.3p 24824<sup>m</sup>  
W.C. Thorp  
May 20<sup>th</sup> 1942 25

~~200~~  
~~51~~ South 149 ft.  
149

Begin 50 ft E of 1/4 cor  
S 112° W 149 ft S 43° E  
126° S 542° E 142° FT  
S 46° E 2.29 S 118° E 130°  
S 18° W 89 S 41° W 154°  
S 83° W 134 S 52° W 107°  
S 14° W 142 S 7° W 196°  
on n + s line 95 to 10 cor  
est by former survey

May 15<sup>th</sup>, 18, 19 & 20<sup>th</sup>  
June 13<sup>th</sup> line S. E. n.  
4 29 5 85 7 hrs.

City of Yoncalla

June 1st 1872

26

Uncovering pipe  
and ~~at~~ Howes.  
 $\frac{1}{2}$  hour  
" digging by McLearn  
ing  $1\frac{1}{2}$  hrs.

Wm E. S. Whipple

ck for  
" "

\$32.00

8.00

27

Surrey Dr. DeLoe  
June 21<sup>st</sup> 1942

Begin at NW cor of  
R.R. 21 Sp. 21 S R 5 W  
S.E. SW bearing trees  
standing North from cor.  
Var. 20° N 5° E. Set mark  
Chain line

At 4 cor. old post in place  
fir tree East and large  
fir SW with marks.  
Run line East along S  
slope change to East slope  
down to creek and road

W. J. Thomas

28

June 29, 30 7-1

Begin at N.W. cor of sec  
35 Tp. 22 S R. 5 N. all trees  
gone the cedar N 5 W. 30.  
South

ase. 16.00 top ridge c 80° N  
20.00 camp cut on the blazed  
line 40.09 East E of cor 7 ft

2003 fir post.

marked a fir

40 South 42 lbs

28 N. 60 E. 26 lbs

East.

21.50 top of red pine trail

40.00 dogwood N of stream

marked fir 27 N 32° W 41 ft

" " 60 S 48° W 49 ft.

(47) stone 14 x 10 ft  
x 7 what 18 5  
30 W. 17 ft  
black 12 N 10 E 17 1/2 ft

North.

steep asc 1200 top E. W.  
steep desc. 2008 to 1/4 cor E of  
cor. 10. 1/4 cor. fir post.

SE tree gone N.W. standing  
marked fir 12 N 87 E 12 ft.  
" " 10 N 63 W 12 "

East from cor 1500 by  
a spur 2000 wh fir post.  
In top of dividing ridge  
marked fir 14 N 70 E 12 1/2 ft  
" 36 S 68 W 20 "

South along W slope  
1500 top ridge E N E. S. W.  
2000 maple post marked  
maple 8 N 10 W 17 ft  
fir 10 S 33 W 12 " on E slope  
Blazed line W. to cabin

Whipple 8-6 42  
33  
30 12  
21

Begin SE cor NE  $\frac{1}{4}$   
of SW  $\frac{1}{4}$  sec 29. 165  
Tp 21 S R. 5 W 132  
122

Begin 7.25 N. of  $\frac{1}{4}$  cor  
center of road there.

N 47  $\frac{1}{2}$  W 144  $\frac{1}{2}$  ft N 65 W 450

N. 50 W 5.10 N 39 W 2.00

N. 55 W 5.10 to E. W line  
West 1.42 to stake

6.35  
~~4.90~~  
1.45

~~6.00~~

House Tp. 21 S R 5 W.

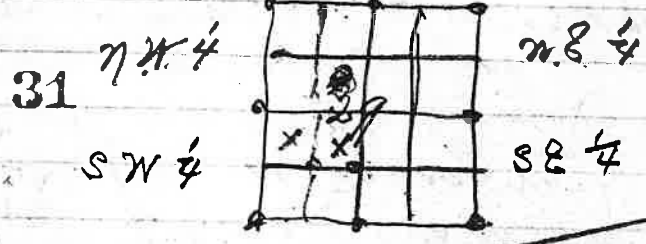

8am to 6pm

Poiry (Joe)

NE 1/4 SE 1/4 Sec 29  
 Tp 23 S R 4 W. East  
 1/2 E of NE 1/4  
 July 9th 42

Begin at the S.W. cor of SW 1/4  
 of NW 1/4 sec 29 Tp 23 S R 4 W. East  
 For west 23 1/2 1940 W. 5 c 2 2 2010  
 cedar post marked cedar 580 W  
 cedar 12 866 E 22 ft 8 2 ft  
 South 50 stream SE  
 July 31st and Aug 1st 2 days

Chancy Smith 32  
7-10-42

Begin at S.E. cor. of sec  
27. North. asc.

38.50 top of divide ridge

40.10 stone 12 x 8 x 5

marked for 15 S 10° E 25 1/2 ft.

cut on N. slope.

West from cut. asc 2.50

top of divide c N.W. S.E. steep

desc. 11.00 bottom of gulch c

S.W. 18.00 top of ridge S.W.

32 stream c S.W. 12.50 stake

July 12 - 42

Begin S.E. cor. of Mrs. Woods.

both trees standing (rock)

North 5.00 top steep desc 15.40

Stream N. 20.18 for post

for 12 N 57° E 3 ft. for 18 S 53° W 9 1/2 ft

East. 7.60 Int. N. of stake 60 ft

S.E. cor 4 27 m. to bench Int. S.

Bigaloue by 33  
Dringale Porps.  
Aug 17<sup>th</sup> 42

Begin at stake set by  
former survey on N. side  
of sec. 30 Tp. 23<sup>rd</sup> R. 4 W.

At this corner marked  
a wh. fir 8 N. E. 10 feet,  
a dogwood 5 S. E. 8 "

South due 2012 set stake  
marked wh. fir 14 S. E. 6 1/2 ft

" " " 8 N. E. 7 1/2 "

Steel clay iron chain this  
line set. North of cor. 66

ft. Var of line various  
Moral cut stake N. 66 ft

Robt. Campbell

Mar. 24-25 1941,

(June 25th \$5.00)

34

Mar. 24<sup>th</sup> 4 hrs. \$ 3.50

" 25<sup>th</sup> 7 " \$ 6.30

June 25 . 5.00

Total \$ 14.80

Ip 25 & P 5 W

Not Paid

Mar. 8<sup>th</sup> 1943

Gov. corners sent to C.S.

cut. to areas 21, 22, 27, 28  
Sp. 21 & R. 5 W.

cut. to areas 1, 2, 11 & 12  
Sp. 23 & R. 4 W.

cut. to areas 2, 3, 10 & 11  
Sp. 24 & R. 4 W.

4 cut. bet. areas 34 & 35  
Sp. 22 & R. 5 W.

Agell & Brown 36

20. x 11.81

South 55.70 ft.  
 1000 ft. 6.95 11.81  
 2310 48.75 66  
66 7086  
 3310 29250 2086  
 3217.5 29250 779.46  
 935 321 750

1000 15.15 4217.5 55.70  
66 40.55  
340  
 330 48.75 4055  
150 66  
66 29250 24330  
 340 3217.50 24330  
 2676.30

~~3217.50~~ 3217.50 4875  
 3202.35 1000 1515  
 22.17.50 33.60

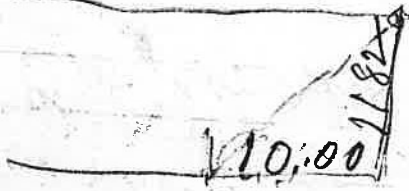

330 3960 (12  
930  
 680

Agel & Porocow  
 Tp. 22 S R 8 W.  
 From NE cor of 15  
 N. 1320 ft South 1000 ft  
 N. 1320 North to cl. line 462  
 South 3217.5 ft to cl. line

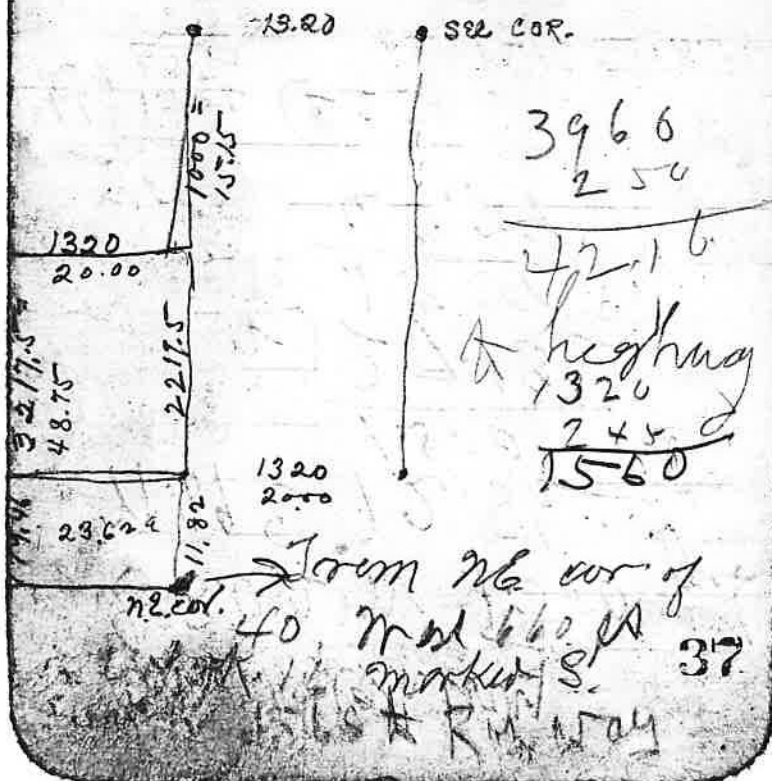

W. J. G. H. W. 1500 ft

7189 E 1218 1/2  
1500

2) 2718 1/2  
1359  
40.77

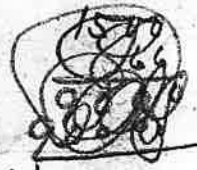

66) 1500 (22.74  
132  
180  
132  
480  
462  
280  
220

66) 1218.5 (18.46  
66  
558  
528  
305  
264  
411  
396

7180 1/2 E 22.74 = 22.16

7189 E 18.46 18.45

7180 1/2 E 20.00 = 19.70 40.61

200 197  
30 26  
A = 2  
22.89

H. G. 39 N. G. 722 SRM

Brown & Palmer

Mar. 17, 18-19 1943.

Begin at a stone cor.  
(6 & 10 x 16) cor. 36 ft. East  
of trail corner a maple  
20" S 3° W. 6 ft. This stone  
was set by Cole. From  
the stone turn east of rd.  
line. 50 center of Highway  
course 71.5° E. 2075 step ash  
6.00 set stake for corner  
6.50 old trail N-S 10.50 stake  
26.00 stake marked a  
double dogwood 10<sup>m</sup> E. 25'  
South from corner (followed  
old blazed line S-W)  
through heavy brush 6.50 stake  
for S.E. cor of Lot.

Begin at S.E. corner of sec 9  
3 ft hazel post from NW and  
S.W. trees NW dead

40

Brown & Palmer.

Run North from S.E. cor of  
9 about 1500 intersected  
E of line 7078 rods, follow  
ed old blazed line)

Returned to S.E. cor of 9  
and run line West to High-  
way set post and marked  
first 10" bears East, ob marked  
S.B.T

At 1050 East of stone witness  
cor. Cl. No 50 Run North 5.75  
to center of Paradise Cr. course  
of cr. N to N. 8.00 or 9.00 thence  
North westerly center of cr over  
Highway bridge N. 5° W and west  
to meander line on East bank of  
River. From a point 100 East of  
stone cor. East side bridge  
line N. 5° E. 1300. From E side of  
bridge to E bank. 275 (River)

42

43

Radabough 4-11

43

23.00	10000	4.34
	<u>9200</u>	
	8000	
	<u>6900</u>	
	1600	

23.10
<u>4.34</u>
9240
6930
<u>9240</u>
10825.40
<u>1.80</u>
822

1546
<u>3160</u>
822
<u>1988</u>
222
<u>2110</u>

10.25	346.5
<u>5.12</u>	<u>23.10</u>
	365

for tree



4-11-43, 11.11

38

19

52

L. a. Bachelder

Begin on line fence  
cor. ~~at~~ 19.30 ~~West~~  
line fence N. Var 21'40" E  
Road to River 44 yds. E  
125' to center of River

N 20° W 11.14 chains

N 200 center of River

N 20° W 3.25 (1489)

N to center of River 1.25

N 19° E 5.50 100 NW  
to center of River

N 39° E 18.50 E of bridge

N 42½° E 192 to E line  
to center of River 75

45

2010  
200  
1810

46

66 99  
28 15  
9 114

90,40

110  
260,4

300 100  
45 58  
255

Q 33' W 7960  
7200 stream

13.50  
6.50  
10.00

wire fence  
south

Begin at S.E. cor of 19  
N along wire fence 2010.  
Set to fir tree on bank of  
River: North from cor  
1300 ft. E-W fence on hill  
East.

From fir tree of Bank 8  
200.04 ft  
N 53 W. 255 ft to R of W.  
Highway  
across bridge 142 ft

S 71 W. 94 ft  
N 53 " 114

Backfield

see 16  
N 8  
Lot 1  
15.38 acre  
47

Sp. 21 BR 7W  
4 car bet 24-25

48

S 89° 39' W

27.50 cr. 5-08.

3980

for 20 N 80 E 20  
" 18 S 14 W 32

~~N bet 35-36~~

~~15.00 stream bet~~

N bet 25-26

80.00 for 24 in for car post

for 50 N 45 E 65

" 8 S 50 W 97

" 14 N 40 E 22

" 10 S 16 E 47

Lem. M Brown  
May 23<sup>rd</sup> 1948

Begin at NW cor of  
sec 33 Tp. 21 S R 4 W  
drive a cedar stake in  
hole of old stake set by  
C.S.

Run East along wire  
fence 20.08 set a cedar  
post on N. side of wire  
fence.

Run South from cor.  
to Co. road  $\text{bore } 21^{\circ} 40'$

Run line from  $\frac{1}{2}$  <sup>cor</sup> set on  
40 acre line N of 4 sec cor  
between secs 32 & 33 Same  
line North from cor to Co  
Road. No chaining 49

50

Sept 21, 22, 23 '42  
L Lindroth

Tp. 22 S R 3.4 W.  
Begin at the 4 sec cor  
on West side of sec 19  
set a sandstone 18x16x8  
from the SW tree other  
gone Run S 89° E 42.85 —  
| At the 4 cor marked  
a cedar 5. S 16½° E 9 ft.  
a fir 40 N 28 W 18"  
— set a new post Run  
North Var 70° 30' did not  
chain this line. Went to S.E.  
cor. of McKay land run S 89½  
E 2000 set new post from  
this cor. run S 89½ E to intersect  
ion of N-S line set a new  
post on South side of road.

S. Lindroth

52

Tp 20 & R 2 W.

Sec. 20 (Nos. 15, 16-43)

Begin at a line cor. 20 10

West of N2 cor. 28

Run East acc. sec. cor.

stands on E. Slope, all old

trees standing Sw. NW dead

South 91-16-43

followed old blazed line

2.000 cedar stake 29.90

Stream @ E. 40° no trace

of old cor. a fir 40 with

old cut as might be a

N6 or NW bearing tree

West from corner

acc. 780 top at this point

on top of ridge the

needle was much dis-

urbed. No. of ° off.

S. Lindroth

Begin at S.W. cor of Mc  
Koy survey (Var. 20 $\frac{1}{2}$ ) Run  
West 12.00 top of ridge  
along on steep S. slope  
4 $\frac{1}{2}$  set. sq. cedar post &  
marked

fir 16" S 30 W 10 ft.

few 3" S 43 E 7" 8 in.

South from cor/Var. 20 $\frac{1}{2}$

490 stream S E.

20.10 set a fir post.

marked fir 16" S 32 E 23 $\frac{1}{2}$  ft.

" " 10" S 78 W 30 "

Var. 21° Run S 2° W = 20 $\frac{1}{2}$ °

Lindooth acct.

54

Sept 21 Surveying  
 Begin @ 8 to 5-30 11.25  
 Hotel rooms 1.75  
 supper 9hrs 4.00  
 13.50

22. Surveying 11.25  
 9 1/2 hrs. 11.88  
 supper 60  
 Rooms 1.75  
 Break & L. 65  
 14.88

23 Surveying  
 8 hrs. 10.00  
 Break & Lunch 70  
 13.50  
 14.88  
 10.70  
39.08

22 cash. 16.00  
 29.08

1943 55

Wm Perini

Sept 24th & 25

Ip 20 & R. 2 W.

Begin at the S & E.

Cor. of sec. 19. iron post,  
on S. side of road. Run  
North along old wire fence  
Var. 21° deemed to follow  
old line fence on old blaz-  
ed line at 20.00 turn  
Cor. 4. to 4 cor. post  
set by C.S. Begin at the  
4 cor. North on old blazed  
line 20.00. marked for "6"  
for cor post.

West from cor. desc.  
20.00 yard post 38 E 4 ft  
South 125 cream c. New  
20.00 yard post 4000. cedar  
Jawed N of top for 50 N E 3 ft.  
Bad. ent. S of cor. 11

1943

Wm. Perini 56

24th	3 + 5 hrs	Surveys	\$ 10.00
"		Hotel room	1.25
"		boob.	.40
25 <sup>th</sup>			10.00
	breakfast.		.75
			<hr/> 22.40

24th	\$ 11.65	
25	\$ 10.75	
	\$ 22.40	
Recd		5
Oct 25th	Ch 22.40	10.00
		2.40

H.A.P. Logging Co  
 Wm Perini - Iron Abene

Orin 3rd & 10th 1943

Corang & Bartel

From cor (2)  $\frac{4}{12}$  78 ft  
 from cor (4) 8. 85 1/2 ft. 57  
 $66 + 12 + 7 \frac{1}{2} = 85 \frac{1}{2}$  ft.

<sup>20</sup> 40.07 from bulk head 13 ft  
 22 1/2 ft S of true cor  
 East from 650 on S line

E & W hrs S 89° W

S 1° W 6.45 from peg  
 from iron peg S 62° W  
 41 ft. S 80° E to highway  
 S W. on W side 49 ft.

2	85	
	42 1/2	33
	25	9 1/2
	27 1/2	42 1/2

6.367      Corawig a  
 S 2 1/2 W 380      Barker  
 " 2 E 5.70  
 East 270      58  
 η 6° E 8 9.35 to place of bay

E from to cor 6.50 to N. 8  
 325  
 297  
6.22

S 645 E 297  
 S 63/4 W 443  
 E 341

20.03      40.07

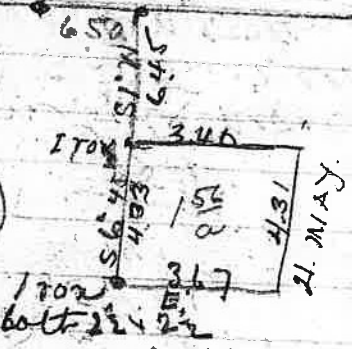

23.30  
 22.00  
 2 45.30  
22.65

850  
 3.36  
 2 11.86  
5.98

2265  
 393  
6795  
 19385  
 11325

2. MAY

a One

~~475~~ 475 1050 1680  
1:30 10:30

Harold Turfan

Oct. 12<sup>th</sup> 1948

" 13<sup>th</sup>

59

475 Begin on N. side

130 of road for post

1050 N. 53° W. 13.36

1.655 " 32° 28' 13.95

" " 2000

S. 62° E 781 to N

side of H.W. fence + 24<sup>th</sup>

along road S 39° 47'

21.10 164 N to stake

Pole line N 39° E

780

340

21120

560

2000

580

12000

1000

1250

96

28

62

all iron pipe  
gal.  $1\frac{1}{4} \times 18$  for ch.

60

Nest on spline

$73\frac{1}{2}$  ft <sup>1.11 chs</sup> veg. point  
15.39 East of bearing tree  
1500 + 26 ft

old bearing  $N. 80^{\circ} W = 79$

bl. walnut tree  $S 55^{\circ} E 375$   
24 in diam

Stake marked 1500

E & W line is  $N. 67^{\circ} W$

$S 62^{\circ} E 8.47$  to fence

all iron bar  $3\frac{1}{2}$  ft

distg. marked a cherry

tree 12  $N. 62^{\circ} W 10\frac{1}{2}$  ft

2.24 S. 39 W. along  
N. side of H. W. to previous  
line.

bearing tree for Ip cor

hrs N 80 W 67  $\frac{16.53}{01.11}$   
1570  
 $\frac{1.67}{13.99}$   
 $\frac{1542}{1542}$

Point of beginning is  
73 $\frac{1}{2}$  ft = (111 chs) of the N 28 $\frac{1}{2}$  cor  
of sec. 1, stake No 6. 1570  
N. 28 $\frac{1}{2}$  E 1.01 chs (67 ft)

N. ork 28 $\frac{1}{2}$  E 13.99 chs to  
the sec. or Ip. line and W. by  
N. E. cor of sec 1 1.11 chs.

113.40  
aces

61

62

Beginning at a point 11.04 chains west and 9.42 chains south of the interior corner of Samuel Turners Donation Land Claim No. 50 in township 22 S R 8 West of Willamette Meridian which is a post on the west side of the County road, leading from Elkton to Scottsburg, from which a double fir 20 inches in diameter bears N 17° E 26 links distant and marked S B T, running thence S 23° W 3.94 chains, thence N 47° W 3.17 chains thence N 23° E 3.94 chains, thence S 47° E 3.17 chains to the place of beginning all lying in section nine township 22 S R 8 west in Douglas County, Oregon, and containing one acre.

1909

Craig  
 Begin 26.53 N.  
 89° E of 1/2 sec  
 cor. on W side of  
 sec. 4 T. 22 S R 8  
 W. and 6.45 chs S 10°  
 W. at an iron stake  
~~thence S 50° E thence East~~  
 34.1 chs to Highway  
 right of way thence  
 thence southwesterly  
 along highway 75  
 links thence north  
 westerly to a point 16  
 chs S 70° W of the beg-  
 ining point thence  
 N 10° E 16 links to place  
 of beginning all in the  
 NE 1/4 NW 1/4 of sec 4  
 T. 22 S R 8 W. 15/100 acre

W.D. Palmer  
Paradise

S.W. cor of Q. 50  
6x10x16 36 ft E  
2 cor. marked maple  
14 S 30°W 6 ft.  
12 added N 89°E 25 ft.

Interior cor  
cedar post 4x5 in  
fir 14 S 80°E W 49 etc  
" 16 N 67°W 40

(1908)

1/4 cor. bet 9-10  
fir 8 S 83°E 22  
" 8 N 45°W 20  
N. 200 road

N on truss line 9-16  
28.00 on road on River  
fir stem 24 for cut 9-16  
fir 6 N 50°E 71  
" 6 S 41°W 139  
~~N bet 9-10 road 21~~

~~250 top of peak  
2000 on 4 beds E~~

N. bet 9-10  
35 or 50 L NW

N.E. cut 16

7850

fir 30 S 84°E 41  
Oak 15 S 83°W 61

J. W. Hains  
Oct. 25<sup>th</sup> 1948.

Begin at N.E. cor of sec.  
1. Tp. 22 S. R. 6 W. Var 21°  
buried a stone 8 x 14 x 14 in  
road & gate S.E. SW trees  
standing. Run S 89° 15' W.  
9.25 intersect south of iron  
rod by wh oak tree. 10 links  
continued W. to Co. Road  
5.00 set pin stake thence S  
26' E. along E. side of Co road  
3.47 to post N. 89° 18' E. 5.00  
to a post thence N. 26' W. 3.47  
to iron pin. Cont.

Begin at N.E. cor of 1 S. 3.47  
sailed post. marked  
a wh oak 18 S 44' W. 41  
S 89° 15' W. 9.28 to post.  
Cont. 3.22 acres

W W Hains 64

Begin at the SE cor  
of School lot. Set a  
peg 00.15' E 1900 West 280  
S. 310 to wire fence

Begin at stone cor on E  
end of fence and measured  
N 89° W 13.28 to West side  
of Co road.

N 9° E 2.00 N 89° W  
5.00 for peg. S 9° W 2.00  
S 89° E 5.00 to post on W  
side of Co road.

Intersect 1. Corn 1 acre

$$\begin{array}{r} 9.25 \times 3.47 \\ \underline{3.47} \\ 64.45 \\ 37.00 \\ \underline{27.75} \\ 320.975 \end{array}$$
$$\begin{array}{r} 3.47 \\ \underline{5.} \\ 17.35 \\ 13.20 \\ \underline{8.91} \\ 22.11 \end{array}$$
$$\begin{array}{r} 1994 \\ \underline{579} \\ 25.73 \end{array}$$

maple 12 n. 48 W. 12

65

Sp. 19 S R 7 W

S. 55 lks.

S. 89° 37' W. 80.70;

bst area 24-25

N.E. cor. of sec 24

136

fir 40 N. 77° E. 18 lks

" 24 S. 3° E. 2.52.

" 18 S. 2° W. 97

Var. 19° 20' E

South

5.00 spring E. 15

40.00 1/4 cor

fir 24

Laurel 10

570 = 750  
44-7  
S. R. W. 6-44

1/4 cor bst 24-25

two fir trees.

S.

7/30	Fare to Cres	66.65
7/31	Hotel	1.00
7/30	Surv	7.50
7/31	"	7.50
8/1	Hotel	1.00
"	Fare to General	65
"	Surv	7.50
		<hr/>
		25.80

A. C. Desai  
 Harry Holt  
 Sherif Rennie

3 - 22.50  
 3.30  
 25.80

Send 2nd statement Aug 14<sup>th</sup>

Tp. 19 S R 3 W. 67

South on N. boundary of sec  
19, T. 19 S R 3 W. var.  $119^{\circ} 20' E$   
N. W. cor of sec 19

fir 36 N. 75 E. 186h

" 18 N. 55 W. 150

" 18 S 77 W. 97

" 24 S 3 E. 252

Center  
Journal

South.

500 small spring 15 E of line.

40.00 fir 40 S 73 W. 65

" 15 S 73 E. 15

80.00 fir 12 N. 17 E. 160 gone

" 12 S 49 E 77 "

" 30 N. 4 W. 165 "

" 40 S. 24 W. 93 O.K.

$S 89^{\circ} 37' N$  bet. 24 + 25

600 top of ridge

2560 ravine

4005 top

White oak 10 N. 41 E. 45

Journal 8 S 30 E. 61.

Ada Sherman

$\frac{450}{1}$

Redpost

Sept. 15<sup>th</sup> 42

Dec. 15<sup>th</sup> 42 SR. 47W.

68

31 m 48  
1961

69

11/18 Nov. 17<sup>th</sup> 4<sup>th</sup> Reading  
 44 m 48 car on bus 36  
 Sp. 228 R 4 m  
 Cedar road fm to 24 pm  
 12 or 13<sup>th</sup> St  
 along on road 20.10  
 Boulevarde des Vignes  
 2 from cor. nursery bridge  
 in to Co. road

$$\begin{array}{r} 44 \\ 228 \\ \hline 272 \end{array}$$

$$\begin{array}{r} 45 \\ 22 \\ \hline 67 \end{array}$$

$$\begin{array}{r} 68 \\ 20 \\ \hline 88 \end{array}$$

$$\begin{array}{r} 45 \\ 22 \\ \hline 67 \end{array}$$

$$\begin{array}{r} 68 \\ 20 \\ \hline 88 \end{array}$$

70

no 24 Lot No - 660  
Rd. 30

~~660~~  
~~19800~~  
~~19800~~  
217800

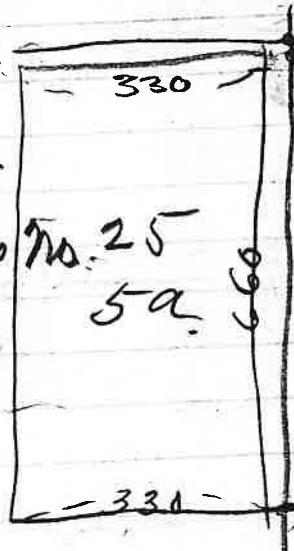

660  
660  
2010

8 lots E & W 330 ft  
4 lots N & S 660

660  
330  
19800  
1980  
217800

10. 45/100 22  
87 5

43560  
217800

Bern  
Jedrick

71

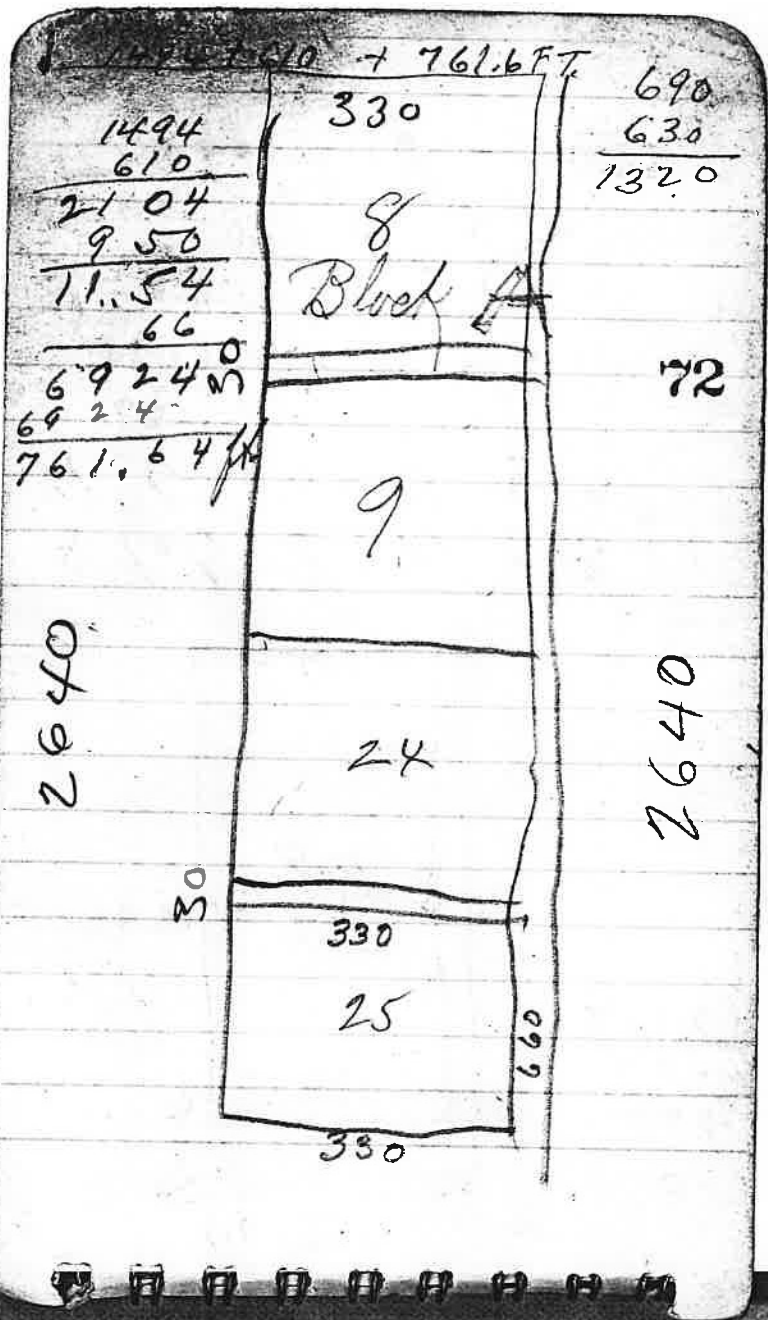

$$\begin{array}{r} 2.85 \\ .5 \\ \hline 2 \overline{) 14.25} \\ .70 \end{array}$$

~~5.00~~

2.85-

Survey at Comstock

June 16<sup>th</sup> 1942

Begin at cor set by form  
w survey 1350 N 89° 34' W  
of sec 16. 17 20. 21 Th 218 R  
14 W S. 70 1/2 W 365 chm  
N. 285 to R. of W. R. R.

Next from peg 4.17. R of W  
of R R N. 56° E R R right of way  
7 ft from edge of ties 6.86 ft  
(6.86 = 10.40) 10.40 East 4.17. to  
peg N. 70 1/2 E 3.65 to line corner  
N. 379 to R. R. of W.

250  
150  
400

J. M. Gray  
Canyonville

74

11

6-29-42  
 Wiley Chamberlin  
 Begin on road thence  
 150 ft to south side S 52° W  
 116 ft. S 41½° W 231½ S  
 40½ W. 384.5 S 33° W 167  
 S 62 E 30 ft right-of-way  
 32 ft cedar 12 S 62 E 2 ft  
 101 ft to center of creek  
 From Lema sign to center of  
 creek from Right-of-way 120  
 from 116 ft state S 2 to center  
 of cr. 130  
 O north to W line 120 ft  
 from R. of w. to center of cr

	470 acres	
466	<u>293</u>	75
233	177	
699		

76

SEC  
001

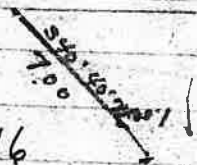

85 1/2 W	116
84 1/2 W	231.5
" 40 1/2 "	384.5
" 33 "	167
	<hr/>
	899.0

20.00

11

20.00

1/4 COR



Jim Whipple 77  
Sept 3<sup>rd</sup> 42

Begin on W line of  
Cove Land 10.90 chm South  
of NW cor. of SE 1/4 of NW 1/4  
of NW cor. of SE 1/4 of NW 1/4 FT.

✓ 242 + 8858 292

✓ 147 " 57 1/2 147

389 +

✓ 215 8318 215

604 +

✓ 88 884 1/2 88

692 +

✓ 264 7578 264

956 +

284 768 1/2 284

1240

258 822 1/2 258

78

292	147	215
<u>146</u>	<u>73</u>	<u>107</u>
438	220	322

88	264	284	256
<u>44</u>	<u>132</u>	142	128
132	396	<u>426</u>	<u>384</u>

William Perini  
~~Clinton Way~~  
 Newark

Ip 20 & R 2 W  
 in Section 20

ck. 9-14-42

Aug 25, 26, 27 3 days  
 \$26.<sup>00</sup> Paid 9/17/42

79

Jos. Whipple 1942  
Sept. 16, 17, 18 & 19, 21<sup>st</sup>

Sec. 24 T. 218 R. 6 W.  
5 days @ 10<sup>00</sup> \$50.00

S.W. cor. a cedar 18" N.W.  
North brushy steep  
asc. of mountain 2.00 top of  
ridge E.W. 40.00 no trace of  
old cor. stream N.E. steep  
asc. of mountain (divide)

desc. to cor. (old stake on ground)  
NW tree fir 48" fir 30" N.E.  
East from cor. 5.50 top of di-  
vide steep desc. 20.00 top of  
ridge

CK No 5368  
10-6-42 \$61.00

Paier

80

81  
St. Radatouch 10-5-42

cherry tree in orchard

N.E. along fence 6.58  
to E side of old road

$\Delta$  58° W 9.01 to iron  
peg at N. 13° W.

---

From SW cor on hill  
E. along fence 9.80 to

E side of old highway  
13.50 to W side P.H.

along P.H. 23.15 to

wind fence S 63 $\frac{1}{4}$ ° W

10.24 to iron peg ~~at~~

From New car of  
Dupper 1.75 to at  
24 on W side of road  
and on Cl. line

7.27 W. 15.30 to car

1350  
980

370  
100 across highway  
4.70

Shg \$11.00  
S. Dept

2250  
100  
2350

2358

Dec 20<sup>th</sup> 47 23.69  
10

J. G. Booker 23.78

From NW. cor of C 37

S. 1870 no corner

2378 S side of Ry W & High  
way n 72 W along S. side

N 68 W 380. N 74 W 500

S. on W line from High  
way to Cr. 325 to Cr.

On west side

Begin on n side of Paris Cr

N 18 W 900 to Highway

4.60 across mts & back

Description to

J. W. Lombard

John C. Booker  
Leona

Chy 7800

S. side

G. Cunningham

84

Aug. 26<sup>th</sup>. 1942.

Begin on S. side of road  
• Redspot Highway  
West of center line of sec 15  
Sp in S. R. 6 W. T. 8 S.  
N. 622 H N. 356 H

2766 <sup>00</sup>	610
<u>300</u>	305
	915

570	1600	
260	1076	
<u>770</u>	560	16 1/2
	280	22
750	840	32
<u>922</u>	321	32,1
	2354	
	167	
	<u>501</u>	



1622 Emer L  
1040 Hill  
582

1622 line from to  
light post

580 to wire fence

1485 to R of way

Lab 153 to cor

S. 86 ft. out 12 ft

50 ft. near SW

162  
10 40  
585  
580  
582  
9 05

Hill

400 ft  
60 ft

580 2 1356  
290 178  
8.70 5.34

534  
870  
37380  
4372

49,4580

1040  
905

2 1945

9.72  
2916  
3460.32

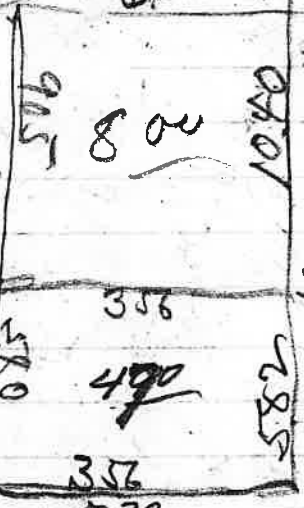

506  
800  
1040  
16.22  
582  
14871  
580  
356  
490  
356  
5.39  
972  
356  
5832  
4860  
2916  
3460.32

972		1040
<u>486</u>		<u>905</u>
1458		35 87
<u>534</u>		534
5832		<u>35</u>
<u>4374</u>		2670
<del>729072</del>		<u>1602</u>
<u>778572</u>		18690
19	66	1622 24.58
<u>7.97</u>	66	<u>132</u>
470	356 (5.39)	302
	260	<u>214</u>
	198	380
	620	<u>3300</u>
12.67	66	1485 (2250)
		<u>132</u>
		165
		<u>132</u>
		330

Hill

South	1622 ft.
Nest	356 "
North	1485 "
n. 708	400

Sweep  
1/29/60



R. B. McKay 89  
Feb 28<sup>th</sup> 1943

Begin at a point 140 ft<sup>2</sup>  
North of the SE cor. of NE 1/4  
of NE 1/4 of sec 24 T<sub>22</sub>S  
R 4 W.

East.	300 <sup>th</sup> 200 ft.	2.00
S 66° E	400	4.50
" 47 1/2° E	250	6.00
" 87 1/2° "	250	2.50
" 64° "	200	2.50
		<hr/>
		11.00
		2.00
		<hr/>
		13.00

3/14-43

Begin at SE cor of NE 1/4 of  
NE 1/4 of sec. 24

E from cor due 1320 ft  
new post South from cor 78  
ft to bey pt. N. 147 ft  
leg of former survey

S 80° E 147 ft + E. N line

Palmer

90

Lots 3-13 Lot 4

SE ¼ of SE ¼ of sec 9

Tp 22 S R 8 W

Less Highway

Local survey

Sumner

Trd Sam Brown

\$ 8928 78

" 408 300 91

\$ 864 Cr. Soft

" 864 } E 226

" 83 } E 185

" 68 " 238

\$ 7228 315

" 752 " 290

" 75 " 106 to wire  
fence North 223 to fence  
cut

8682 E 100 ✓

" 82 " 141 ✓

" 43 " 1138 ✓

" 44 (43) 645 ✓

" 53 " 251 ✓

---

" 53 " 100 ✓

" 52 " 868 RA

Sum  
6.15  
3.00  
4.50  
6.00  

---

19.65

92

McKay

93

S 89° E 78 ft  
S 40 E 300"  
" 86½ " creek 30 ft  
" " 226  
" 83 " 185  
" 68 " 238  
" 72½ " 315  
" 75½ " 290  
" 75 " 106 to fence

N-S.  
North from line to col 223

---

S 68½ E 100 ft  
" 82 " 241 " south to  
" 43½ " 1138 " McKay  
" 44 E 645 "  
" 53 " 257 "  
" 85 " 390 "  
" 54½ " 312 "  
N 82° 93 " to Co Road

Baldwin

94

E from N.E. way 16

20.12 fir pool marked

for 10 N 48 W. 26 1/2 ft

10 S 45 W. 16 ft

March from air

N 2000 for steps  
marked for 1585  
E 9 ft.

B.

95

Curl Binder

apt. 13, 14, 16, 17, 23-24/1943

Begin at S.E. cor of  
sec 2 Tpt. 22 & R 7 W.  
at this cor two old bear  
ing standing and a  
cedar stake in place  
set by a surveyor  
Lee Barker

Run North from cor.  
along gentle western  
slope Var.  $21^{\circ}40'$  run  
W of old line. 41.30 to  
supposed old cor. No bear  
ing trees to be found. Set  
a pin post 5 in sq 4 ft  
long

Run N from cor.  
Begin at S.E. cor of 2

and run west.

40.00 no trace of old  
cor to be found. marked  
clear to East of cor 15

Steam SWC SW East of  
corner. At 80.00 no trace  
of old trees to be found

Returned to 4 cor and  
run south 2.00 top den

10.50 ft of hill 1340 road

C. E. W. 16.50 Elk Creek.

Course NW

Begin at SE cor 2 run  
South down along on W. slope

40.00 fir <sup>trunks</sup> in stone No trace  
of old trees. West from cor.

Close 10.00 foot of hill

10.91 fir part but 8 12 E 25 feet

☐ ☐ ☐ ☐ ☐ ☐ ☐ ☐ ☐ ☐

55-14 West  
marked Elk Cr.  
not marked  
80 cor  
6 hrs 80 cor  
6 hrs 80 cor

E. G. Whipple

July 15, 16, 19, 20 &amp; 21 1948

Begin at the 4 sec. cor. on  
W side of sec. 2 Tp 22 S R 5 W

North from cor. Var 21° E  
at 1998. A cedar post set  
by a former survey 39.48  
sec. cor. A large & few  
post in place.

Returned to cor 20.12 E  
at 4 cor. and run north  
20.02. at 20.08 N. old stake  
N 1/2. 06. (bearing trees in  
Coul survey) West from  
corner. 19.89 Int. N of cor  
6 lks. Went to N 1/2 cor of  
sec 2 Run East on Tp line  
260 stream 5 W. e n step

July 24<sup>th</sup> 1898

Carl Bender

Begin at post marked  
1080 on E side of Cr  
West 1000 to 8<sup>th</sup> section  
for Cor. Run North 20.0  
Nor North of center of Cr.

Thence West to N. 1/3 line  
did not chain this line.

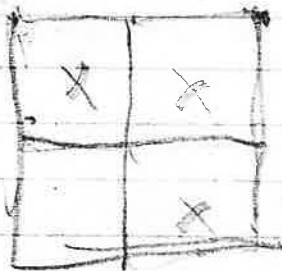

July, 1943  
E. S. Whipple

31.00 stream 5 W. C. NW.  
steep brushy asc. W. slope  
40.00 no trace of old trees  
61.00 Int NW to cut east  
for Cool survey. 90 lbs.  
moved to cut stake North 30  
lbs.

R. B. McKay  
Aug 1<sup>st</sup> 1943

Road Survey

South 76 E 270 ft

" 41 E 575

" 36 " 189 1/2 "

" 55 1/2 " 310 "

" 47 1/2 " 126 "

" 32 1/4 " 269 "

" 47 1/2 " 319 "

" 42 1/4 " 195 "

" 82 1/2 " 432 "

" 55 " 300 "

" 69 1/2 " 88 ft

n. side of Co Road

R. G. McKay  
Aug 1st 1943

Begin at N.E. cor of  
section 24 T<sub>22</sub> S<sub>2</sub> R<sub>2</sub>  
3rd few post.

West from cor. 10.15  
stream 3 W C S. 19.95  
few post.

fir 10 S 4° E 14 lks.

South

400 stream 6 W C E  
Enter N of to cor. 20  
mud post west on N & S  
line.

102

A very please  
let Mr Thiel  
see the descript-  
ion of my  
place

J W Haines  
NW cor. of 44 E 44.68 N 353  
E 500 N 347 E 9.25 S 19.94  
N 891 S 579 N 50.25 N 18.57  
to beginning Cont. 112.61 acres

Elva Littlepage

Survey in sec. 20  
Tp. 21 S R. 4 W.  
Sec. 29 & 30 1943.  
Begin at the NW cor  
of sec. 20 all old trees  
gone stumps of 3 trees  
found cut on iron  
shank  $3/4 \times 30$ " in ground  
North from cor. did not  
chain. did not find  
1/4 cor.

Retired to sec. cor. and  
run S 89 $1/2$  E. 2000 wire from  
S 4.35 set cedar stake  
East 14.46. then S 52 $1/2$  E to  
RR. Return to sec. cor. and  
run line West about 2000  
and set stake on line.

Sp 23 & 74 <sup>W 49</sup> <sub>245</sub> <sup>2198</sup> <sub>249</sub>  
Aloin Baldwin

Nov. 2nd 1943

Begin at to cor set by a  
survey survey at 20.50  
S. of N.W. cor of sec 10  
and run line North to  
sec cor. 17.50 or 25 W  
C N. 19.95 intersect W  
of sec cor 98 lbs. set over  
for cor. Saw tree standing  
but dead (unmarked).

at to cor. put stake against  
a fir 40 in diam. (moved  
the stake E. 74 for true line  
Run East from cor (898)  
2000 set a fir stake on N  
slope of or was 21. 105

Nov. 6th

Begin at to cor Run South  
2000 set fir stake on  
flat East 15.00 to

C N. S. base on East  
slope 2000 feet stakes  
marked for 5 N. 6. 8 ft.  
marked 4 S. B. T

106

Catching Randall  
Road Survey

Nov. 29 1943

Begin at bridge over  
Billy Cr. 00

✓ S 69 W	295 ft
✓ S 83 "	312 "
✓ 4 65 " for tree	431.5
✓ N 83 2 "	158 "
✓ S " 63 "	130 "
✓ S " 56 2 "	144 "
✓ " 80 "	74 "
✓ N " 83 W	170
✓ S 54 2 "	174
✓ " 78 2 W	284 <small>amag</small>
✓ " 87 "	339
✓ " 76 2 "	100
✓ " 46 "	144
✓ " (742) "	72
	276
	107

108

56 24 W 126  
 21 24 " 5.33  
 center of cy 25 ft  
 54 19 E N 123  
 across of cy 86. mm  
 849.8 Mark Maggs  
 hrs N 46'28 497

---

S 26 1/2 W 225  
 13 5 W 343  
 13 2 E 197  
 13 8 W 158

---

13 6 1/4 " 224  
 11 18 " 175  
 11 13 " 340  
 11 17 " 194  
 11 2 E 152  
 11 47 " 178  
 11 29 1/2 " 178

2	6° S	132
(21)	8, 7 W	82
	1 57 " at 80 ft center	
	of bridge	235
<hr/>		
	846' 2" <sup>crick</sup> 103 center of cv	
	course with bridge to S	
	40 ft.	733
	8 28 W	2 114
	8 27 W <sup>S 27 1/2 N 6 29</sup> by big log	415
	Substr	197
	5 35 W	235
	3 32 W	150
	8 53 W 85 ft	
	to wire fence	144
	to sta no 37	
		109

Lower Hill West

600.

N 157

W 130 center of CV

" 200 peg 9375 E.  
side of Co Road

North 11° East 474

flagg. brs. S 102° W.

North 12° West 389

flagg. brs. S 1° W.

North 11¼° East 3,39

to iron peg

flagg. brs. S. 13° W.

marked

a pin 12" N 19° E 86 ft.

" " 10 8 22 " 68 "

110