

DOUGLAS COUNTY SURVEYOR'S OFFICE

ROMEY WARE, COUNTY SURVEYOR

COURTHOUSE ROOM 105-A
ROSEBURG, OREGON 97470
(541) 440-4272

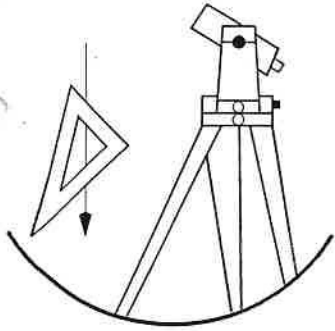

July 28, 1998

To whom it may concern:

The old Field Books of O.F. Thiel, PLS #4, have been in the office of the County Surveyor for a number of years (the exact number is unknown to me). They have recently be plotted and index cards made for them.

I began going through them in the fall of 1993, when time allowed it. Due to a recent court case it was determined that it was important to plot them the best that we could. Not all of the surveys are plotted, some pages are extremely hard to read, and others are hard to follow.

Jean H. Crawford
Survey Technician
D.C.S.O.

T & R	Sec.	Page	For/Title	Date
T 0-0		5	Woolingberg Bros.	2/8/11
T 0-0		18 - 20	Roscoe Green	3&4/1911
T 0-0		33	Munn	4/26/11
T 0-0		34 - 35	Frank Brown (Harvard?)	4/27-28/?
T 0-0		38 ♦	W.A. Porter	5/30 6/2
T 0-0		53	Jasper Fegle	3/25/12
T 0-0		55	J. A. Fenn (Ditch Survey)	8/7-8/12
T 0-0		79	Co. Rd. Survey Thru Thiel	July 1911
T 0-0		85	Mrs. Wood	6/16-17/21
T 0-0		100	C.M. Henderer	2/19-20/14
T 0-0		119	S.H. Brawn	5/4/17
T 0-0		122	?	7/22/18
T 0-0		149	Not in Douglas County	
T 0-0		155	Not in Douglas County	
T 0-0	?♥	42	Bert Davis	11/27/11
T 0-0	?♥	44	E.H. Dunean(?)	12/18/11
T 0-0	?♥	56 - 57	John Hanson	5/1912
T 0-0	6	31	Humphrey	9/19/10
T 0-0	♥	132 - 133	J.B. Hetrick, Etal	11&12/21
T19-5	3 & 4	125	F.M. Henderer (Nightwander)	10/16/19
T19-5	9 & 10	125	F.M. Henderer (Nightwander)	10/16/19
T21-4	7 & 18 ♥	146-B&A	Chas. Turpin	8/27/33
T21-4	7	148	John S. Cline	7/10/22
T21-4	16 & 17♥	156	Roy Beebe	6/9/24
T21-4	17	131	C.R. Lawrence	7/5/21
T21-4	20	54	Comstock Cemetery	4/1/12
T21-4	20	80	W.H. Lawrence	4/22/13
T21-4	30 & 31 ♥	46 - 51	S.S. Thomas, Etal	3/1912
T21-4	30 ♥	152	Robt. Anlauf	3/20/23
T21-4	31 & 36 ♥	145	N.M. Ohrling	5/23/22
T21-5	5 ♥	106 - 109 ♦	Mumpower Bros.	11&12/15
T21-5	12 & 13 ♥	146-B&A	Chas. Turpin	8/27/33
T21-5	24 & 26	73 - 76	Leona Mills Co.	1/1912
T21-5	25 & 36 ♥	46 - 51	S.S. Thomas, Etal	3/1912
T21-5	25 ♥	138	Stewart Bros.	5/31/19
T21-5	25 ♥	144	Walter Skidmore	5/22/22
T21-5	28	11 & 12	J.A. Johnson	1/23/07
T21-5	34	102	Mumpower Brow.	6/29/14
T21-5	34 & 35	151	Kinney & Jamison	12/14/22
T21-5	34	154	J.J. Kenny	3/30/23
T21-5	35	82	F.M. Hendorer(?)	7/1/13
T22-4	19 & 20 ♥	27 - 28	R. Booth	2/8-10/11
T22-4	20 & 29 ♥	150	J.E. Stepnson	9/1922
T22-4	29 & 30 ♥	27 - 28	R. Booth	2/8-10/11
T22-4	30 & 31 ♥	128	Pres. Turpin	11/5/20
T22-4	30	139 - 140	Jas. Toner	10/3/21
T22-4	31	58 - 59	F.C. Alten	5&8/1912
T22-4	31	83	F.C. Alten	7/13(18)
T22-4	32 ♥	70	F.C. Alten	12/4/12
T22-4	32	71	F.C. Alten	12/12/12
T22-4?		101	E.P. Drew	12/22/15
T22-5	?	126 - 127	J.H. Kruse	1/1920
T22-5	4 & 9 ♥	64 - 65	Chas. Schappers	6/1912
T22-5	5 ♥	146 - 147	Walter Skidmore	6/29/22

Denotes Government corners set & BTs marked or re-marked.

♦ Denotes pages that are hard to read or can't be read.

♣ Denotes that the survey is similar to , or the same as the map number given.

Thiel's Book 12

T & R	Sec.	Page	For/Title	Date
T22-5	8	62 - 63	Thos. Krewson	6/5/12
T22-5	8 ♥	67 - 68	Mrs. M.J. Perkins	10 & 11/12
T22-5	8 or 17	82	L.E. Edwards	7/12/13
T22-5	10 ♥	66	Beimers & Kelly	8/22/12
T22-5	16	45	IOOF Cemetery, Drain	1 & 2/12
T22-5	17 & 18 ♥	52	W.H. Lykes	3/19/12
T22-5	17 & 18	136 - 137	Coyle (?) & Davis	2/9-11/22
T22-5	19 ♥	37	Smith & Saucer	5/15/11
T22-5	24 ♥	41	Boothe, Baker & Seals	11/7/11
T22-5	27 & 28 ♥	118	Vanda Coffey	8/4/16
T22-5	29 & 30 ♥	13 - 17	S.M. Wilcox, Etal	3/28/11
T22-5	31 & 32 ♥	13 - 17	S.M. Wilcox, Etal	3/28/11
T22-5	31	43	Ohlsen & Francis	11/29/11
T22-5	31	120	W.W. Love & Miller	8/30/17
T22-5	31 ♥	158	A.D. Cole	3/5/25
T22-5	33	36	M.W. Strawn	3/13/11
T22-5	33 & 34	103	Road Survey by Germond	?
T22-5	34	123 - 124	Survey Home Place	?
T22-5	36	130	Benj. Huntington	11/6/21
T22-6	13 & 12 ♥	157	Kent & Wisegaroeer(?)	9&11/24
T22-6	13 & 24 ♥	157	Kent & Wisegaroeer(?)	9&11/24
T22-6	13 & 14 ♥	157	Kent & Wisegaroeer(?)	9&11/24
T23-4?		101	E.P. Drew	12/22/15
T23-4	?	110	Langdon & Pringle	2/15-16/?
T23-4	?	111	Pringle & Cybird(?)	2/17/16
T23-4	8 & 9	129	A.C. Wilson (Mining Claim)	6/1921
T23-5	3	1	Orig. Surv. of Yoncalla	?
T23-5	4 & 9	40	L.M. Woodward	8/8/11
T23-5	4 & 5	97	E.L. Smith	11/25/13
T23-5	4 & 5 ♥	112 - 113	Crow Applegate & _____	2/25/16
T23-5	5	72	W.A. Porter	1/6/13
T23-5	6 ♥	30	Ohlsen	3/31/10
T23-5	6 ♥	114	O.W. Ohlsen	3/31/10
T23-5	6	116	Humphrey	9/19/10
T23-5	7 ♥	2	Claude Devere(?)	1/18/10
T23-5	8 & 9	97	E.L. Smith	11/25/13
T23-5	8 & 17 ♥	104	Pond & Arrow by Cain	?
T23-5	14	69	Co. Road Survey	?
T23-5	14 & 15	81	J.D. & Geo. Wilson	5/21/13
T23-5	16 ♥	98 - 99	Geo. S. Wilson	2/17/14
T23-5	16 ♥	128	W.W. Wilson	1/29/20
T23-5	19 & 20 ♥	60 - 61	C.F. Prior	5/24/12
T23-5	29 & 30 ♥	60 - 61	C.F. Prior	6/5/12
T23-5	29 ♥	117	G.F. Prior	5/24/12
T23-5	31(?)	29	Thiele & Castor	3/14/10
T23-5	31 & 32 ♥	115	Thrile & Castor	3/14/10
T23-5	42 (DLC)	39	Dr. Carter	6/1911
T24-5	5 & 8	105	Isador Rice	10/14/14
T24-5	18 ♥	24	L.H. Buell	4/14/11
T24-5	33	121	A.J. Dear	1&2/1918
T24-5	35	84	Ralph Cocheran	4/13/21
T25-5	4	3	A.F. Brown	1/24/11
T25-5	5 (?) ♥	3 & 4	D.E. Vernon	1/25/11
T25-5	17	153	Sutherlin (Sidewalk grade)	3/27/23

○ Denotes Government corners set & BTs marked or re-marked.

♥ Denotes pages that are hard to read or can't be read.

♣ Denotes that the survey is similar to , or the same as the map number given.

Thiel's Book 12

T & R	Sec.	Page	For/Title	Date
T26-4	3 & 4	77 - 78	Beckley Bros. (M 4-69) ♣	2/7/13
T26-4	8 & 9	77 - 78	Beckley Bros. (M 4-69) ♣	2/7/13
T26-5	30	7	Louis Dumbleton	3/6/11
5-6	?	143	E.E. Labrie	5/26/22
T26-6	16 & 17 ♥	141 - 142	James Coaper (?)	5/6/22
T26-6	20 & 21 ♥	141 - 142	James Coaper (?)	5/6/22
T26-6	25	7	Louis Dumbleton	3/6/11
T26-6	25	21	Louis Dumbleton	4/3/11
T27-5	19	25 - 26	J. Jurcher(?)	4/15/11
T27-6	13	6	Nuner & Andorie	2/23/11
T27-6	18	32	John Daniels	4/25/11
T28-6(?)	2	22 - 23	R. Green	4/6/11
T30-4	2 & 3 ♥	93 - 95	T.B. Dean	11/13/13
T30-4	10 & 11 ♥	96	___ Chaney	11/14/13
T30-4	15 & 16 ♥	92	Carl Dietsch	10/16/13
T30-4	22 ♥	87 - 89 ♦	John Perdue	9/24/13
T30-4	22 ♥	90 - 91	Perdue & Worley	10/15/13
T32-5		8 - 10	Jaeguse(?), Etal (Ditch)	3/4/11

♥ Denotes Government corners set & BTs marked or re-marked.

♦ Denotes pages that are hard to read or can't be read.

♣ Denotes that the survey is similar to the map number given.

Page	For/Title	T & R	Date
1	Orig. Surv. of Yoncalla	T23-5 Sec. 3	?
2	Claude Devere(?)	T23-5 Sec. 4	Jan. 18, 1910
3	A.F. Brown	T25-5 Sec. 4	Jan. 24, 1911
3 & 4	D.E. Vernon	T25-5 Sec. 5 (?)	Jan. 24/25, 1911
5	Woolingberg Bros.	?	Feb. 8, 1911
6	Nuner & Andorie	T27-6 Sec. 13	Feb. 23, 1911
7	Louis Dumbleton	T26-6 Sec. 25 T26-5 Sec. 30	Mar. 2/6, 1911
8 - 10	Jaeguse(?), Etal Ditch survey	T32-5	March 4, 1911
11 & 12	J.A. Johnson	T21-5 Sec. 28	Jan. 23, 1907
13 - 17	S.M. Wilcox, Etal	<u>30</u> <u>29</u> T22-5 Secs. <u>31</u> <u>32</u>	Mar. 25/28, 1911
18 - 20	Roscoe Green	?	3/30 & 4/1 1911
21	Louis Dumbleton	T26-6 Sec. 25	April 3, 1911
22 - 23	R. Green	T28(?) -6 Sec. 2	April 6, 1911
24	L.H. Buell	T24-5 Sec. 18	April 14, 1911
25 - 26	J. Jurcher(?)	T27-5 Sec. 19	April 15, 1911
27-28	R. Booth	<u>19</u> <u>20</u> T22-4 Secs. <u>30</u> <u>29</u>	Feb. 8-10, 1911
29	Thrile & Castor	T23-5 Sec. 31 & 32	Mar. 14, 1910
30	Ohlsen	T23-5 Sec. 6	Mar. 21 & 31, 1910
31	Humphrey	T ? - ? Sec. 6	Sept. 19, 1910
32	John Daniels	T27-6 Sec. 18	April 25, 1911
33	Munn	?	April 26, 1911
34 - 35	Frank Brown	? (Around the old Soldiers Home/Harvard?)	April 27-28 ?
36	M.W. Strawn	T22-5 Sec. 33	May 10/13, 1911
37	Smith & Saucer	T22-5 Sec. 19	May 15, 1911

Page	For/Title	T & R	Date				
38	W.A. Porter	Can't read	5/30 6/2				
39	Dr. Carter	T23-5 DLC 42	6/15-16/11				
40	L.M. Woodward	T23-5 Secs. 4/9	Aug. 8, 1911				
41	Boothe, Baker & Seals	T22-5 Sec. 24	Nov. 7, 1911				
42	Bert Davis	?	Nov. 27, 1911				
43	Ohlsen & Francis	T22-5 Sec. 31	Nov. 28-29, 1911				
44	E.H. Dunean(?)	?	Dec. 18, 1911				
45	IOOF Cemetery, Drain	T22-5 Sec. 16	1/31 2/2-3, 1912				
46 - 51	S.S. Thomas, Etal	T21-4 Sec. 30 & 31 T21-5 Secs. 25 & 36	March 1912				
52	W.H. Lykes	T22-5 Secs. 17 & 18	March 19.1912				
53	Jasper Fegle	?	March 25, 1912				
54	Comstock Cemetery Survey of Cemetery	T21-4 Sec. 20	April 1, 1912				
55	J. A. Fenn Ditch Survey	?	May 7-8, 1912				
56 - 57	John Hanson	?	May 9-10/13, 1912				
58 - 59	F.C. Alten	T22-4 Sec. 31	5/22-23/1912 7/21/1912				
60 - 61	C.F. Prior	T23-5 Secs. <table style="display: inline-table; vertical-align: middle;"><tr><td style="border-right: 1px solid black; padding: 0 5px;">19</td><td style="padding: 0 5px;">20</td></tr><tr><td style="border-right: 1px solid black; padding: 0 5px;">30</td><td style="padding: 0 5px;">29</td></tr></table>	19	20	30	29	May 24, 1912 June 5, 1912
19	20						
30	29						
62 - 63	Thos. Krewson <u>HARD TO READ</u>	T22-5 Sec. 8	June 3/5, 1912				
64 - 65	Chas. Schappers	T22-5 Secs. 4 & 9	June 19,24-25/1912				
66	Beimers & Kelly	T22-5 Sec. 10	Aug. 21-22, 1912				
67 - 68	Mrs. M.J. Perkins	T22-5 Sec. 8	Oct. 26, 1912 11/15,16,19, 1912				
69	Co. Road Survey	T23-5 Sec. 14	?				
70	F.C. Alten	T22-4 Sec. 32	Dec. 2-4, 1912				
71	F.C. Alten	T22-4 Sec. 32	Dec. 12, 1912				
72	W.A. Porter	T23-5 Sec. 5	Jan. 6, 1913				

Page	For/Title	T & R	Date
73 - 76	Leona Mills Co.	T21-5 Secs. 24 & 26	1/22,23,25,27/1912
77 - 78	Beckley Bros.	T26-4 Secs. 8 9 Similar to M 4-69	Feb. 5-7, 1913
79	Co. Rd. Survey Through O.F. Thiel	?	July 1911
80	W.H. Lawrence	T21-4 Sec. 20	April 22, 1913
81	J.D. & Geo. Wilson	T23-5 Secs. 14 & 15	May 21, 1913
82	F.M. Hendorer(?)	T21-5 Sec. 35	July 1, 1913
82	L.E. Edwards	T22-5 Sec. 8 or 17	July 12, 1913
83	F.C. Alten	T22-4 Sec. 31	July 20, 1913(8)
84	Ralph Cocheran	T23-5 Sec. 35	April 12-13, 1921
85	Mrs. Wood	?	June 16-17, 1921
87 - 89	John Perdue Hard to read	T30-4 Sec. 22 Runs lots of lines	Sept. 22-24, 1913
90 - 91	Perdue & Worley	T30-4 Sec. 22	Oct. 14-15, 1913
92	Carl Dietsch	T30-4 Secs. 15 & 16	Oct. 15-16, 1913
93 - 95	T.B. Dean	T30-4 Secs. 2 & 3	Nov. 11-13, 1913
96	___ Chaney	T30-4 Sec. 10 & 11	Nov. 14, 1913
97	E.L. Smith	T23-5 Secs. 8 ⁵ / ₄ 9	Nov. 24-25, 1913
98 & 99	Geo. S. Wilson	T23-5 Sec. 16	Feb. 16-17, 1914
100	C.M. Henderer	?	Feb. 19-20, 1914
101	E.P. Drew	T22-4 Sec. 31	Dec. 22, 1915
102	Mumpower Brow.	T21-5 Sec. 34	June 29, 1914
103	Road Survey by Germond	T22-5 Secs. 33 & 34	?
104	Pond & Arrow Cain's survey	T23-5 Secs. 8/17	?
105	Isador Rice	T24-5 Secs. 5/8	Oct. 14, 1914
106 - 109	Mumpower Bros. Very hard to read	T21-5 Sec. 5	Nov./Dec. 1915

Page	For/Title	T & R	Date
110	Langdon & Pringle Smudged & Torn	T23-4 Sec. ?	Feb. 15-16, ?
111	Pringle & Cybird(?) Smudged - Hard to read	T23-4 Sec. ?	Feb. 17, 1916
112 - 113	Crow Applegate & ___	T23-5 Secs. 4 & 5	Feb. 23-25, 1916
114	O.W. Ohlsen	T23-5 Sec. 6	Mar. 21/31, 1910
115	Thrile & Castor	T23-5 Secs. 31 & 32	March 14, 1910
116	Humphrey	T23-5 Secs. 6	Sept. 19, 1910
117	G.F. Prior	T23-5 Sec. 29	May 24, 1912
118	Vanda Coffey	T22-5 Secs. 27 & 28	Aug. 4, 1916
119	S.H. Brawn	?	May 4, 1917
120	W.W. Love & Miller	T22-5 Sec. 31	Aug. 20/30, 1917
121	A.J. Dear	T24-5 Sec. 33	1/24,25 2/8 1918
122	?	?	July 22, 1918
123 - 124	Survey Home Place	T22-5 Sec. 34	?
125	F.M. Henderer (Nightwander)	T19-5 Secs. $\frac{4}{9} \frac{3}{10}$	Oct. 15-16, 1919
126 - 127	J.H. Kruse	T22-5 Sec. ?	Jan. 1920
128	W.W. Wilson	T23-5 Sec. 16	Jan. 29, 1920
128	Pres. Turpin	T22-4 Sec. 30/31	Nov. 3/5, 1920
129	A.C. Wilson Mining Claim survey	T23-4 Secs. 8 & 9	6/8,10,14/1921
130	Benj. Huntington Edge of Page torn -	T22-5 Sec. 36 hard to read	Nov. 4 & 6, 1921
131	C.R. Lawrence	T21-4 Sec. 17	July 5, 1921
132 - 133	J.B. Hetrick, Etal	?	11/28-29/1921 12/5-6/1921
134 - 135	Blank		
136 - 137	Coyle (?) & Davis	T22-5 Secs. 17 & 18	Feb. 9-11, 1922
138	Stewart Bros.	T21-5 Sec. 25	May 31, 1919

Page	For/Title	T & R	Date
139 - 140	Jas. Toner	T22-4 Sec. 30	Oct. 3, 1921
141 - 142	James Cooper	T26-6 Sec. 17	May 2-6, 1922
143	E.E. Labrie	T26-6 Sec. 29	May 25-26, 1922
144	Walter Skidmore	T21-5 Sec. 25	May 22, 1922
145	N.M. Ohrling	?¼Cor. Secs. 31 & 36 T 21-4	May 23, 1922
146 - 147	Walter Skidmore	T22-4 Sec.5	June 27-29, 1922
146-B&A	Chas. Turpin	T21-5 <u>12</u> <u>7</u> T21-4 <u>13</u> <u>18</u>	Aug. 27, 1933
148	John S. Cline	T21-4 Sec. 7	July 10, 1922
149	Not in Douglas County		
150	J.E. Stepnson	T22-4 Secs. 20 & 29	9/15 & 21/1922
151	Kinney & Jamison	T21-5 Secs. 34 & 35	Dec. 13-14, 1922
152	Robt. Anlauf	T21-4 Sec. 30	Mar. 20, 1923
153	City of Sutherlin Grade for sidewalk	T25-5 Sec. 17	Mar. 27, 1923
154	J.J. Kenny	T21-5 Sec. 34	Mar. 30, 1923
155	Not in Douglas County		
156	Roy Beebe	T21-4 Secs. 16 & 17	June 9, 1924
157	Kent & Wisegaroe(?)	<u>14</u> <u>13</u> T22-6 Secs. <u>13</u> <u>24</u>	Sept. & Nov. 1924
158	A.D. Cole	T22-4 Sec. 31	Mar. 5, 1925

Field Book # 115

BOOK # 12

FB 115 = O.F.T. BOOK 12

RECORD

OF

O.F.T. JAMES

RECORD

FB 115 =

OFT BOOK 12

Mr Mecham
Marshall

Rev 9/26

20

Original Survey
of Genacalla

Beginning at a point
1524 feet S $88^{\circ} 04'$ E of the
NW cor. of 6 A. Burt Elm.
land claim No 48 of 23
S R 520. section 3 & 4
thence N $85^{\circ} 20'$ E 1330 ft.
thence S $40^{\circ} 40'$ E running
with and 30 ft. westerly track
from the center of main track
of O. & B. R.R. 14.60 thence N
S $85^{\circ} 20'$ W. 320 thence N
40 40. 1130 ft to place of
beginning. Streets 60 ft wide
14 ft x 14 ft. which is 80 ft.
1st & 2nd are
30 ft. alleys 20 ft. lot 60 x 120

From NW cor. of town N $85^{\circ} 20'$ E
1510 ft. to a point 150 ft. E of R.R.
Track S $40^{\circ} 40'$ E. 1460 ft. S 85°
20' W. 1460 ft. S $85^{\circ} 20'$ W. 1190

Chickadee

Jan 18 1910
found stone Blk x 1.5 x .7
to my under gravel and
marked from stack with x on top
marked a wh with 20
270 65 2.10 N 89 1/2 E 31.95 ch
4° 40 E 11.35 100 to SE
cut 1 in Blk 1.5 x .7 x .4
General

A. F. Brown

Jan 24th 1911
The 14 sec cor. box 4-9 to 25 ft
is stone in ground old m^o bearing
tree standing The SE cor of block
m bears N 36 1/2 E 368.1 ft. (cor so sec)
From SE cor of Bl m the 14 sec is
57° 41' from line on east side of Bl m.
From New cor Bl m 14 sec brd 28 E
Angle from same 64 1/2°
From New cor of Bl m 14 sec br
19 1/2 E

DE Johnson

Jan 24, 25, 1911
Begin at the 14 sec. cor. bet
red 5-22 to 25 ft. Road, a post
standing in place, top of tree
bl into standing other since
offset from corner with 35 ft.
Part used run N 89 1/2 E
10.00 ext peg 17.00 offset N 13 1/4
2.000 chm. ext peg. 89
3000 ext peg

6
Nunes & Andros
Feb 23rd 1911

Began at N.E. cor. of Huntley
con. claim No 56 T. 27 S. R.
6 W. offset N. 10 ft. and marked
with 1310 ft. to N. end
side of street. Thence S. 60 ft.
east post. toward fence on the
line of survey of East side of
Riverside Add.

7
Lacey & Umbell
March 2nd & 6th 1911

Beginning at a point 7 S. 18 W.
N. 32 1/2 W. by the 1/4 sec. cor. on the
East side of sec 25 T. 26 S. R. 6
W. (both old trees standing)
from which a white oak 24" diam.
lvs. N. 23° W. 85 feet and 13 L 38 RT.
this is the S.W. cor. of Block 38, thence
N. 53 1/2° E. 850 ft. to a point from
which a white oak 12" h. N. 60 W. 252
ft. thence N. 36 1/2° W. 200 ft. thence
S. 53 1/2° W. 850 ft. thence S. 36 1/2° E. 200
ft. in sec. 25 T. 26 S. R. 6 W.
In this survey found. cor. stakes of
the No. 56 of Bl. 38. Not used.
from bearing tree 210
2A 43.14

8. Sitch Survey.

J. A. Ferguson & etal.
 March 4th 1911 Van. M¹²
 Begon at the cor in S. section
 down creek cor set by Recip
 20px mag. etc. cor by recip.
 Th. 328 Recip. run N 41 1/2° E
 to corner side of ditch 5.00
 S 85 1/2° E 3.67; S 68° E 4.25 to E
 end of headgate. edge of headgate
 7 ft. gravel creek 40 xk puthrs,
 Recip. and run N 48° W 3.70
 N 13 1/2° W 4.00 - 40 to ditch along N 1/2
 N 75 1/2° W 2.96 N 86° W 3.00 N 65° N 4.32
 ditch N. 12. N 60° W 4.20 cor road N 8. 2.00
 S 50° ditch N 12. N 69 1/2° W 4.60 N 85 W 4.00
 S 73 1/2° W 2.00 N 83 1/4° W 4.17 N 73° W 2.80
 S 79° W 1.95 S 50° W 4.00 S 11 1/2° W 3.70 S 77 W 2.50
 S 26° W 4.80
 S 170 S 52 1/4° W. 4.50 road 6° W. cross ditch m
 again in ditch side of ditch 2.60 N 107 21° 12
 S 28 1/2° E 4.73 see hole from 6.00 N 15
 S 54° W 1.10 S 61 1/4° W 2.10 N 89 W 2.50
 S 61 1/4° W 2.65 N 71 1/4° W 4.15 S 33 1/2° W 5.75
 ditch 303 ft 9 1/2 ft 9.78 S of sec. cor.

Sitch Survey.

S 82 1/2° W 4.20 S 57° W 1.90 S 80° W 7 1/2. S 64 1/4° W
 3.70 S 49 1/4° W 2.90
 S 17° W 2.00 S 58 1/2° W 1.80 S 27° W 1.04 S 47° W 5.60
 S 19 1/2° W 1.30 S 13° E 2.25 S 22 1/2° W 2.00 S 61° W 5.90
 S 82 1/2° W 3.50 N 80 1/2° W 1.50 S 35 1/2° W 3.20
 S 15° W 4.10 S 36° W 5.25 S 61 1/4° W 2.20 S 50 1/2° W
 7.20 N 76 1/2° W 2.50 N 61° W 2.00 N 86 1/4° W 1.60
 S 50 1/2° W 2.10 S 22° W 3.20 fence m. 10
 S 50 1/2° W 4.70 S 43° W 1.80 barn m. 5
 280 N 75 1/2° W 3.70 road Sec. 9 N 8. 60; S 32 1/2° W
 2.50 S 57 1/2° W 2.75 S 79° W 1.46 W. 10
 m. 20
 m. 20
 S 66 1/2° W 3.80 S 60 3/4° W. 50 fence S. 3.10 S 12° W
 1.20 S 47 1/2° W 1.60 N 83 1/2° W 2.50 N 45 1/2° W 2.00
 N 83° W 2.20 S 74° W 4.50 N 72 1/2° W 1.00 S 71° W 4.40
 S 55 1/2° W 3.80 S 65° W 1.45 S 32 1/2° W 5.60
 S 70° W 1.50, N 72 1/2° W 1.40 S 41° W 2.50 S 61 1/2° W
 4.40 S 82° W 4.50 N 67° W 1.40 Redfield's line
 Sitch S 60° W 3.50 S 44° W 3.75 S 33° W 2.90
 S 61 1/2° W 2.15 Sitch 1.70 S 24° W 4.40 Sec. 10
 20 ends cor road Sec. 9 N 8. 100 S 100 S 19 W
 5.90 S 57° W 2.40 S 70° W 1.60 S 43° W 1.60
 S 7° W 2.40 S 33° W 2.50 S 71 1/4° W 2.80
 N 24°

Line 36 to N 57 E 460 from
cut along road from Var. by fence
200' slump of the ~~cut~~ N. W. 1/2
from cor on hill on claim line
from South from SW cor of lot 2 277
thence S 28 W. 61.
Run E from SW cor of lot 2 2000
and North & ditch line 273.

Survey by McCalluck
beginning about 100 ft North
of South line of Sec. 19.
and ending at a point 16.20
thence of SW cor. of sec 19.

Agreement by Melvin & Cliff.
A Cow Creek Draining Co.

J. L. Johnson
Jan 23 1907.
Begin at cedar post N.E.
Cor of sec 28 T. 5 E. 1. S. R. 500
Run South close hill. 40.25
set peg. 50.25 leave to road
50.75 - Begin steep asc. 57.00 top
of steep asc. 66.50 stream c. 6.

Begin at N.W. cor of sec 28
for 36" for cor.
South from corner. 1000 center
of creek asc. hill. 40.60 1/4
Cor. Var 20 1/2.

East from cor.
desc hill. 12.50 cr. & n. steep asc
28.00 top of hill. steep desc 46.00
stream c. N.E. 50.25 stream c.
N.E. steep hill desc. 65.00 ft of hill
71.10 S. bank of little sandy.
72.10 wagon road 75.00 set peg.

West from 1/4 cor. 57.25
marked for 30" of sec 13



T225, R5W

Page 13

Page 15

PAGE 14

Page 16

PAGE 17

SECTION LINE

47320' 474 475 476 17

SCALE 1:24 000

INTERIOR GEOLOGICAL SURVEY, RESTON.

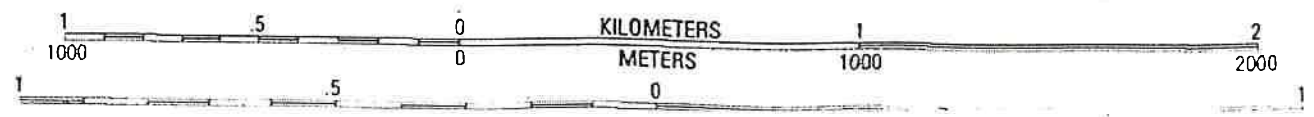

S. M. Wilcox

Mar. 25 59.03"
 10 28' 33.7" $\frac{531.18"}{47}$ (8
 8 57.1"
 10 37' 46.8"
 44
 10 38' 30.8" = 1. P.M.

Begin at $\frac{1}{10}$ cor. N of $\frac{1}{4}$ cor. bet
 29-32 Run South Var. $19\frac{1}{4}^\circ$
 dist 5.00 leave the 990 stream &
 W. 12.50 enter for the case. 15.00
 steep case. 2.00 fir post
 marked for 20 N. 79 E 04.

" " 20 S. 12 W. 27.

West 2000 limps cor.

Begin at N $\frac{1}{2}$ cor of 32 Var. $18^\circ 06'$
 of 67.45 begin case. 10.15 clear post
 for 10 N20W 17 for 18 S. 75 E 30
 Cor. S. 2000 fir post Enter S. 10 and
 N. 20 of limps cor. marked.

for 22 N28 W 4 lowered. 16 N42E 16
 Begin at S E cor. of N.W. of 21 W. 14
 Run S. Var. $19\frac{1}{4}$ 4.70 begin a very steep
 case. 11.40 top along N slope 31.70
 top along on N slope 37.00 very

slip desc on S slope. 40.00 fir post
 marked a cut out 25.00 be. N33W 87

Run S. 89 $\frac{3}{4}$ E. Dist. 20' 37'

along on steep S slope 60.5 deep gulch
 & S.E. very steep case. 11.00 top desc
 heavy second growth fir. 2.00
 drywood post marked

for 36. S 76 E. 35 for 6 N29 W. 29

Cor. stands on S. slope.

run line N. with no chaining
 but a little N of $\frac{1}{4}$ cor. N. West.

from $\frac{1}{4}$ cor. 3.00 steep desc

2000 $\frac{1}{16}$ cor. at 7035. set for

stake marked for 8 S 35 E. 04

Begin at $\frac{1}{4}$ cor. bet. 29-20 run
 S. 40.70 enter N of cor. 30 at 7035
 set stake by road.

marked with bank S. 46 N 46

$\frac{1}{4}$ cor. bet. 30-29 marked new
 bearing trees all one cut down
 N.W. along bank fence

J. L. Johnson.

fir 24" N 57 E 12
North from cor. 21.05 to
line maple post
Sbl. fir 12" 7 30 E 36.
" 24" 7 21 E 78.

Mar. 24, 25, 26, 27, 28, 1916, 17
J. W. Dilcox et al.
Dd. 22 of R 570.

Begin at 1/4 sec cor bet sec
29e 32. SE. tree gone remarked
N.E. (white oak) Var. med. 210
run N 89 1/2 W. 19.90 temp post.
39.97 inter of 1/2 sec. cor. 42 N.E.
found and cut 4 marks. other
tree dead. at 19.98 cut stone
6x6x10. marked.

fir 12 of 63. E 13. wh oak. 20 76.57 W 42
North from cor. Var 70 1/2 through
small fir & oak. grade up and down
hill 14.10 leave thr. 15.00 wagon
road. E & W. ft. of hill 20.00 fir
post. marked wh oak. 6". 75.57 W. 83
Var by N & S line at 1/16 cor 19 1/4.
6.70 wagon road. N.E. & W. sec. 9.70
inter fir & obs. are hill, small fir
and oak thr. 19.99 fir post
fir. 8 N 14 W 7. of 4. W. 14.
on west hill side heavy mark
fir tabs.

1954
1955
1956

2005 NW cor. of J. Ahlens, measured along wire fence 47.47 to stone east from cor on claim line at 19.67. Inter line bet. cor. 31.82 - 10.43 S of sec cor. ran cl line E, to cor old bearing trees both gone, returned to cor. on sec line and set stakes on true line corners. Run claim S. from interior cor. 17.38 inter NW of cor. or set a cedar post old trees standing

At 1/4 cor. bet 30 & 31. set a stone, old trees standing. Run North from cor. 40.25 to E. & W. board fence set stone and marked with oak 15. N. 50 E. 36
An oak 24 S. 58 64
measured along board fence
19.83 J. Ahlens wire fence
21.10. Begin at 1/4 cor bet 29 & 30 measured west along

board fence 18.70 and set large stone for NW cor of J. Ahlens and J. Ahlens NE cor marked.
An oak 18" S 49 E. 54
a wh oak 6 S 83 1/2 W. 18

Run South to claim line and set a stone S. 14 chms E of interior cor. marked
a wh oak 12 N 10 1/2 W. 50
" " 8 " 67 E 71
See line to North 10.17

18.70	20.90
21.94	21.94
40.64	18.68
	<hr/>
	40.02

Paceville Green.

March 30th 1911.

Begin at a post marked 44 on N side of Co road. Var. at 11.20'.
 board fence line N 8° 25' E. measured
 N. along board fence. 66.0 + 66 + 11 1/2
 = 2nd stake. 66.0 + 66 + 21.2 = No 53.
 66.0 + 66 + 31.6 = No 54; 66.0 + 66 +
 39.8 = No 63 at No 63 Var 19.40
 Drive line S 8° 37' W. set post S. of No
 63 56.3 ft. Run S 52 1/2° E 43.00
 back plow chow N 57° W. N angle
 53 3/4 Var 19.58 at 3 pm. S 44° 55' E by
 angle needle 45° at 14.15 S bank
 of creek C N.E. 20.14 to fence on N.
 side of road. S. 35.20 by angle and
 needle 52 1/2 31.50 cr. C N 37.00
 and 62 ft. N 84 W by needle
 angle 70° 4.00 and 25.5 ft. to cor.

10 1/2
 9 1/2
 14.00
 56.00
 7.00
 63.00

Apr 1 1911.

Begin at new cor moved stake E
 1/4th at 13.00 and 31.7 ft. & stake
 This line brs by needle S 56 1/2° E angle
 56° 20'

S 44 3/4° by needle and 45° 10 angle
 at 1.50 set S 50° W 40 ft for road. Thence
 S 50 W. needle shows S 48 W back. Plow
 line N 50 1/4° E by angle 14.00 peak...
 Var 19 3/4 1 pm S 83 1/2 W. by needle
 angle shows 84° 1/2 4 chms and 10 1/2 ft
 to fence

4.00
 1.50
 2.50
 1.50 + 2.50 + 5.0 + 4.50 = 8.00
 2.50
 7.00
 17.50

S 2.50 + 5.0 N bank of stream
 + 7.00 ch. and 3 ft. - 9. to wire fence
 S 54 1/4 W by needle angle 54.47
 17.40 chrd post N 45 W by needle
 to post on hill. 5.00 or N.E. 6.21 post
 post brs N 39 1/4 E 7 m down from
 cor on hill 62.5 + 5.00

R Green Apr 6, 11
 20 ft from SW. cor 250' 40' NE
 660 + 66 + 11 1/2 ft 15 chms and 38.4
 ft to post 21. and 21 ft * post no 53.
 31, 32, 4 ft post no 54 40.00 48.8
 W to cor. The line N 90° 27' E

S 45° E from cor on N line 11.50 cent
 of Cr. C NE 14.00 chms 37.6 ft + 20 ft
 to cor by wire fence
 To turn wire fence N 45° W 4 chms
 and 46 + 34.3 ft to cor @ 500 or
 6 chms and 49.8 ft to cor.

NW cor by line S 9° 27' W there
 56° 18' angle 65° 44

angle 54° 33'

$$\begin{array}{r} 4040 \\ 927 \\ \hline 50707 \end{array}$$

between cor. 2 chms 19.9 ft
 4 chms and 21 ft to cor.
 9.70/100 2. chms 19.7

Total average 66.500

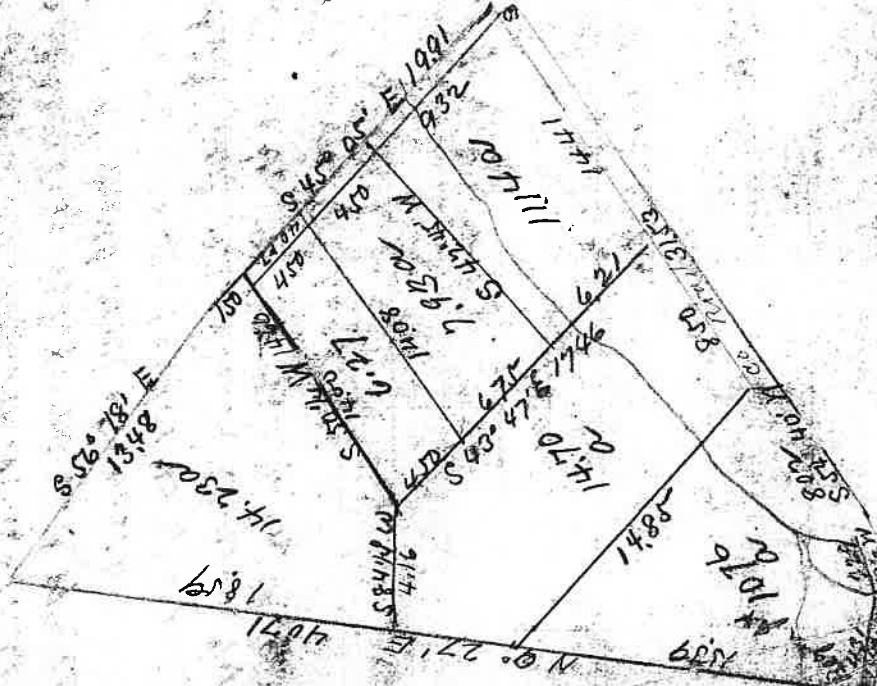

Begin point in N. 14556 by and Bank
 2nd 4 ft. of cor. to line S. 70° 10' E
 77 200 ft

24

J. H. Buell

Apr. 14th 1917

Begin at 765 on of sec 18
 2440 R 570. Run S. 1121
 ex a color. post. turn S 89° W
 170. Connect to n. S. 400. Run
 at 940 bet 17-18. Run 270°. Run
 S. E. bet cut down of from 110
 255. into 20.15 and S. n. of 600
 line, connected back.

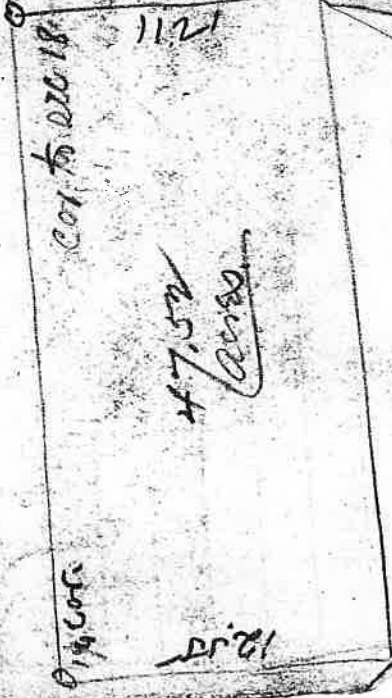

25

J. H. Buell
 Apr. 15th 1917

Begin at a bench mark box
 Black on 59. Run S. 1121
 post. Turn S. 85° E. by medic
 angle. 27° 49' 248.1 ft
 58 to center of bench
 distance of 70° E. angle. 81° 05' 182 ft
 measured a side with 157.1 ft
 End from Bench mark 227 ft
 S. 62° E. 250 + 20.5 = 270.5
 S. 57° W. angle 12° 04' 75 + 50.2 = 125.2

Begin at mark in center of
 Main & Kane Sts.
 measured along on West or East
 side 182

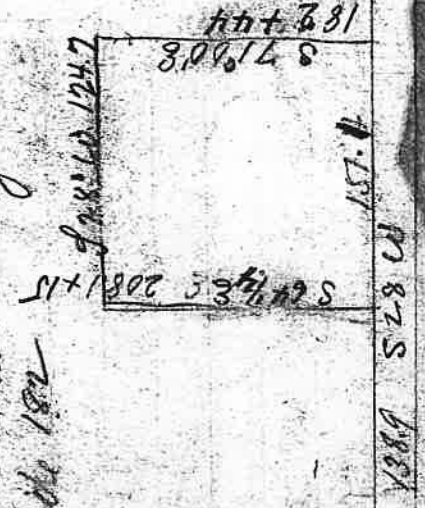

Barth

of sec 30 and Penn. S.W. 150' erect a W. sec
2000 set barrel post marked
a pit 6" N 60' W. 05

West -

20.05 to old rail fence

From the $\frac{1}{4}$ sec. cor. bet 29.30
Start on top of hill N. of $\frac{1}{4}$ cor by
line 2 1/2 Penn. West from
cor. 2.00 top of ridge desc
40.00 maple post marked pit 16
E. 10.

Cor'd West to Jp. line as chaining
Inter. North of cor. 1.78 Var. 20.5%
From the $\frac{1}{4}$ cor. bet 30.01. North
Start. used 210 30.40 S bank of Elk. Cr.
E. W. 33.00 sleep asc. 39.44 Inter. E. of
stake. 32

Thilly & Easter

March 14th. 1910.

Begin at the N.E. cor of sec 31
Tp. 23 S R. 5 W. Var. 29.0. asc
2000 temp post 39.92 Inter. E. of
 $\frac{1}{4}$ cor. 64. 1996 moved $\frac{1}{16}$ cor. W. 32
and marked bl oak 12" N 90 E 25

" " pit 10" S. 37° W. 16

West from $\frac{1}{16}$ Var 21° 35'
stap desc 39.98 intersect S of
 $\frac{1}{16}$ cor. 31 connected back and set
stakes on true line.

Ohlsen

March 21.31 1910

Began at the 1/4 sec cor on
W side of Co. P. 23 S. R. 5 W.
old tree gone post in place
Post used 20.35. Run East from
cot. 39.04 lamp peg. 39.30 set peg
on E side of road fence.

March 31st.

1/4 cor bet 6.7 Post used 20 3/4
set a cedar post from S.W. bear.
tree, other tree gone. North from
cot. at 20.00 and 40.00 lamp peg.
79.06 Enter E of post in field set by
C.P. 22. At 40.00 from 1/4 cor bet
6.7 set a post - marked.
a fir 8" N. 50° E. 57.

Ampthrey 1910

Sept 19. post established in
Begin at post established in
center of sec 6. Post at cor at
9.9m 21° E. S. S. post N. 6. 66.
Run East from cot. at 14.50 W
side of Co road. 19.85 Enter S of
E.S. Post 36 corrected back.
moved lamp post on W side of road

M. 2.7 - N. 37

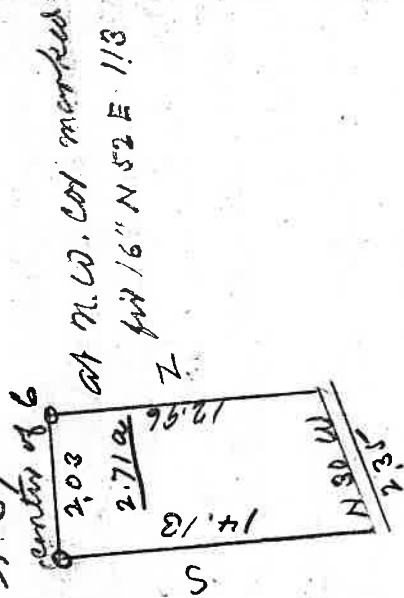

John R. Daniels
April 25 1911

Begin at post in center of
sec 18 marked C.S. set a flag
at the $\frac{1}{4}$ sec. cor. bet. secs. 7 & 18
and run line to same 40.23
through oak timber, toward a
mangrove swamp by line 22° 35'
In T₆ 27 S. R. 6 W.

Munn

Apr 26 1911

" 7 & 18 84.36

bet 18 & 19 84.82

Frank Brown

Apr. 27 & 28.

Began cut on iron pipe in cut
 of Co. near Soldier's Home, and
 from line south by fence line on
 north of road. to over
 South from iron pipe 30 ft.

Bl 3. SA 40 ft. 2.25 to N side
 of Co road.
 2 lots E. 50 ft wide
 from N.E. cor of lot 2 of A Co road
 160 ft.

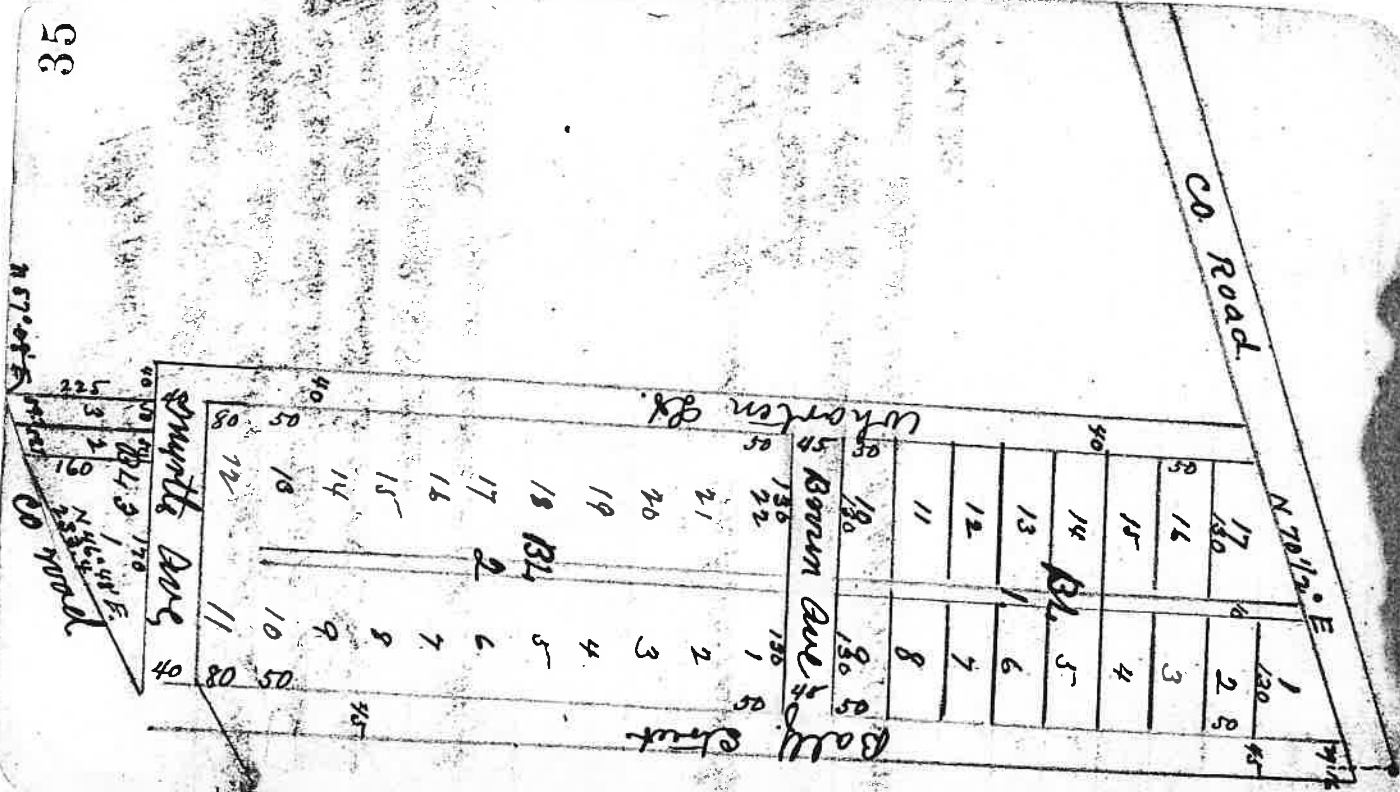

M. W. Stanton
 May 10th 1911
 Benjamin this 14 car detour
 to the office at 11:50. more
 than 10 AM. out to the
 stone markers from which

from 10:00 to 11:00 at 200
 temp. 70.00 in the car, and
 indicated East of the car. 10 AM
 returned to the car at 11:00
 31.21 to 11:00 more water used 9
 on the line. line crossed
 back of the line of the car. 11:00
 10:00 AM. North of the car
 stone on hill and 11:00 at 8.90

Lanith, Lawrence
 May 15th 1911
 Benjamin this 14 car detour
 to the office at 11:50. more
 than 10 AM. out to the
 stone markers from which
 from 10:00 to 11:00 at 200
 slope heavy snow. 10:00
 10:00 AM. out to the car. 11:00
 returned to the car at 11:00
 31.21 to 11:00 more water used 9
 on the line. line crossed
 back of the line of the car. 11:00
 10:00 AM. North of the car
 stone on hill and 11:00 at 8.90

9. M. Woodward
Aug 8 1911

Began at N.E. cor of 6607
St. 23 of R 52d. Runk 168 ft
1686 ft. to center of Co road.
thence S 57° E. 337 ft. S 38° E 317
ft. S 60° W. 148 ft. S 32 1/2° W. 400 ft.
S 57 3/4° W. 400 ft. center of Co road
thence S 29° E

Began at S.E. cor of El run
west. 28.93 to cor 3.60 further
West oak post on line now
cor. of Miller's claim
Thence N 70° W 15.47 to cr.
" N. 25 3/4° E 603
" N. 24° W. 306 to stake
in Co. road.

Booth Baber & Seale
Nov. 7th. 1911.

Began at rec cor on JH line
at Rgn 4 + 5 P. M. S.
Began at N.E. cor of sec 24.
All post set by former survey in
place. Runk South from cor.
Nor. used. 22° at 115' stream cor.
asc. 600 top desc. 2000 long cor.
E of School house cont'd South
39.81 center of Elk Cr. C. rd.
40.00 no trace of old bearing
tree cont'd South & sec. cor.
80.40 Enter E. of sec cor. 1.14
at sec cor a stone set in ground

2/114
2/137
28 1/2

at 1/4 cor 2nd winter's post
840 from 1/4 cor. fir 8 hrs 589 E 103

at 1/16 N of 1/4 cor marked
a wh oak 24 1/16 on N is cor stake
107 ft E of school house

Bent at aris

Nov. 27 1911

Begin at $1/16$ cor set per
 Rutherford by former survey
 Van. by fence 20' 32" north
 Length 3.63 to cedar post
 thence S $23\frac{1}{4}^{\circ}$ E. 12.20 to co
 road. S $57\frac{1}{4}^{\circ}$ W. 1.37 along
 N side of Co road thence
 S $34\frac{1}{2}^{\circ}$ E. 104 to post center of cor
 is 30 lbs. further on.

begin at $1/16$ on S side of sec
 12 along a wh post 15 old marks
 hrs. 1.07 E. 12 ~~Eastward thence~~
 to old cedar marked hrs.
 N $72\frac{3}{4}^{\circ}$ E. thence east. 50 lbs
 set cedar post at $1/16$ cor
 marked a 8" hrs. N 44° W. 67
 hrs. at stake in position
 north S $88\frac{1}{2}^{\circ}$ E. on old line stake
 to cor ~~at~~ 25' center of W. C. S. E. 25
 at thence N $44\frac{1}{4}^{\circ}$ W. along cor
 2.36 N $13\frac{1}{2}^{\circ}$ E. 2.19 to post
 to lbs. ~~at~~ hrs. 2.32 N 11° W. 6.17

P. Phalen & Francis

Nov. 28th 1911

Begin at the S $1/2$ cor of
 Hayward den cl. from
 W. side on random line
 to den cor. Enter N. of cor.
 37

4 $\frac{1}{3}$

21.34	18.00	3 $\frac{1}{3}$
18.70	3.14	
20.04	21.14	12

140 acres more
or less.

Nov. 29th

Begin at S.E. $1/4$ cor of den
 cl. 18.20 set stake and moved
 line S. 12 br trace cl. line
 and dated line north to
 $1/4$ sec cor the old line
 fence over mountain of
 fence to be on line at cor in
 gulch. the line given N
 of $1/4$ cor last opening appears
 to bear E. of present line.

J. J. Thomas & et al

Mar. 4, 5, 11, 12, 13, 22, 23, 1912

Began at the "N.E. cor of
 Sec 36 T. 22 S. R. 10 W. Ch
 stands on bank of cr. out
 a cedar post Var 21° 40' E
 run South from cor. 40 20
 Enter E of cor 18. At 20 10
 set stake and moved peg 20
 9 lbs. Run line South to
 T. cor old trees all down
 did not chain last 1/2 mi
 West on T. line 700 25 ar
 2 1/4° cor. set West to 1/4 cor
 and found cor North of
 old blazed line. Found 1/4
 cor run North, did not chain

✓ Began at the 1/4 cor but
 30-37 old trees gone
 marked fir 6' 9/31 27 24
 " " 6 27 22 E 20

Run. 18 set Var 21 1/4 2000
 Camp cor. 40 69 Enter 21. S.

Sec. cor. 34 Moved 1/16

cor. 9 17 set a fir post
 marked fir 6' 9 78 6 W. 15

" " 7 S. 67 1/2 E. 21. ✓

North from 1/16 cor. ✓

Var 21 3/4. Ave 550 ft

of class 9.30 N. side of Right

of-way set post (cedar)

from which

a fir 10" N 53 1/2° W. 35-

" " 8" " 9 1/2 E 44

Var 21 3/4 Center of Railroad

track brs. S. 56 1/2° E. 9.30 N.

side of right-of-way set a

cedar post marked

fir 16" diam brs. N 53 1/2° W. 35-

" " 8" " 9 1/2 E 44

through bottom heavy brush

1500 approx N. 125° 50 North

Pass check 50 W. C.W. 400 approx

W. 50 North 100 At 150 20 1/4

tree cor set post (cedar)

in Pass cor 789 E side of S.

S. J. Thomas started on Road, thence $35\frac{1}{2}^{\circ}$ E on South side of road 400 to fire post. Returned to railroad and measured along N side of Right-of-way 576' and set post, not heading true to the corner.

Began at N.E. cor. of el. 37 (Ester clay) Var 2 pm. $21\frac{3}{4}^{\circ}$ run south and set plagg on hillside on hill. and then went to S.E. cor of claim. set a cedar post, by old trees. North from this Var. used 220, desc. 210 stream C.N.W. ascend 1150 top along N slope descending, 2635 ft of hills. 2908 North side of Right-of-way, plagg on bet on hills bet E of line about 3 ft.

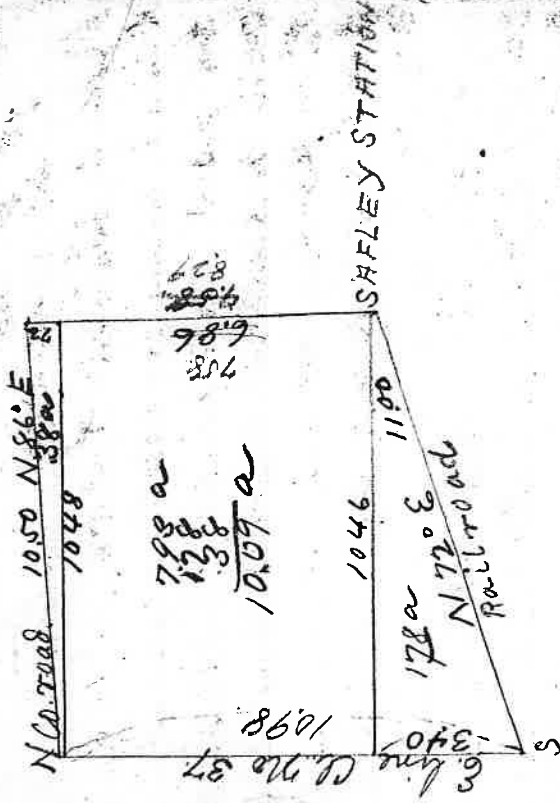

Began at the $\frac{1}{4}$ sec. cor. between 30-31. Var 2 $13\frac{1}{2}^{\circ}$ E from cor. through small pit 1650 bottom leave timber 20.00 temp cor. 23.00 stream C.N. through field 33.50 Co. road to S.E. cor. 4 p. 30 Enter N. of sec. cor. 16 lks. Stone is E. of cor. 4 lks. set by Briggs. At 20.10 set drill rod for corner marked station point 3" B.T. loc. 2. 74° N $6\frac{1}{2}$ lks. South from $\frac{1}{16}$ cor.

J. J. Thomas et al.

Var. $2\frac{1}{4}^\circ$ offset N. 100
 (Line from cut runs through
 barn) 3.50 offset E. 100 acre
 700 stream E. N.E. acre 2.000
 fir forest. (Briggs cor is N. W.)
 Next from $\frac{1}{16}$ cor. Var $2\frac{1}{4}^\circ$
 2.004 Enter S. of stake 4 lbs
 marked e cedar 3' bs. N. W. 3 lbs
 60.59 Enter N. of cor 16
 corrected back to line

Begin at N.E. cor. of sec 31 run
 S. var. 2 pm Mar. 22nd $2\frac{1}{4}^\circ$
 cor. stands E. of woods head i have
 40.40 no trace of old cor
 S.E. cut i burned.

J. J. Thomas

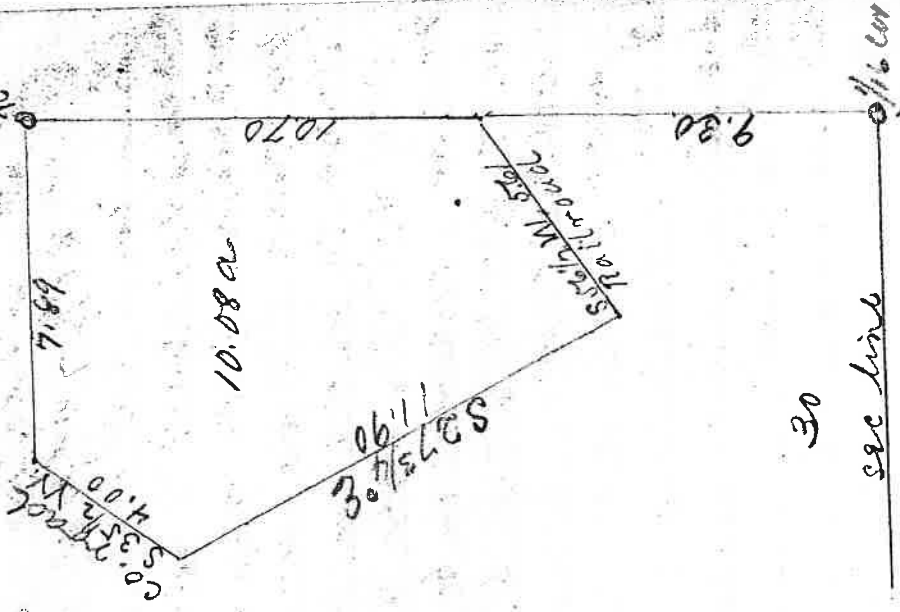

30

see line

31.

W. H. Lybbe
 Mar. 19th 1912
 Began at the 1/4 cor bed
 elev. 17.18. To 22 S.R. 520.
 drove an iron pipe 1 1/2 x 4 ft
 2 ft. by N.S. line 2 1/2 ft
 South from cor. 1.65 S.
 side of County road. 1.000
 to cor. West 2.000 and
 North to cor. road. 5.60 \$ 6.50
 14.99 acres.

Jasper Ferguson
 Mar. 25 1912

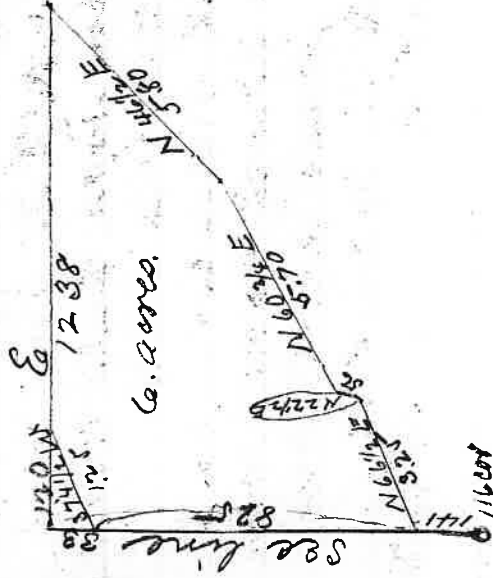

\$ 2.300

Comstock Cemetery
Apr 1st 1912.

Began at the N.E. corner
section 20 T. 21 R. 4 W. set
a cedar post in hole of old
post all trees clear but SE.
staked a line from corner
towards graveyard and in-
tersected E. line. 158 north
of S.E. cor. In afternoon found
W. cor. to be 21' 50" E. measured
N. 50° E. 341 chms. along old bear
line measured across center
of yard. 3.15 set a cedar
spike at all corners. From a
point on E side and 158 from
S.E. cor. measured line back to
S.E. cor. 24.13 and found the
line to bear N. 65° E. \$6.50

J. A. Fenn
May 7-8 1912

Survey for a ditch from
compacted river. rise
117.8 ft. length of pipe line
3171 ft. from pipe line
run ditch E. 1/8 of same
with 1/8 in. fall to rd.

John H. [unclear]
 May 9 & 10 & 13 1912

Begin in 4x4 at the 1/4 cor. 2000
 East of [unclear] cor of sec. 20.

Then 21° S 76° E. cor. road

at 40.00 [unclear] 20.40

Start at 1/4 cor 112 [unclear]

in section found out by Roberts

both old [unclear]

the road. North from 1/4 cor

Var at cor 2 1/2 dec through

timber 40.00 [unclear] cor 44.00

Country road & E. side 80.24 [unclear]

turned N of 1/4 cor 6 [unclear]

Connected back at 40.12 and E

of [unclear] set a [unclear] post

marked a maple 12 1/2 N 63 1/2 W. 26

" " 8 " 27° E. 28

At 1/16 cor N of center corner

of [unclear] post and an [unclear]

with oak 10" S 42 1/2° W. 32

" " 6 " 61° E. 30

At 10000 N with of 1/16 cor

set a [unclear] post marked a
 [unclear] oak 36" S 24° W 33 [unclear]

Now [unclear] cor of [unclear]

Begin at center of [unclear] and

Run West (Var 22 1/2° [unclear])

40.35 [unclear] of 1/4 cor [unclear]

tree standing [unclear] [unclear]

been 2 1/2 [unclear] 30.10 oak [unclear]

found on S side of [unclear] and [unclear]

N. Var 21° 33' at 20.06 [unclear] post

Begin at 1/4 cor bet 17.00 and

run West on old blazed line

no chaining got N. of [unclear]

peg by fence measured from [unclear]

blazed line [unclear] to peg 20.36

at 20.12 from [unclear] set a [unclear]

post and marked a maple

8" N 7 1/4° E. 80.

From this cor. [unclear] line E

to corner new line is North of an

old [unclear] post.

F. E. Altom
 May 22nd to 3rd 1912
 Begun in center of
 road 12.76 East of the N.W.
 cor. of John Scott don. cl.
 measured East along wire
 fence 13.16 S.W. cor. of my
 Scott cl. with new 35-
 27.00 set stake N. 22. Var 22.08
 Begun at stake in Co road
 plat 22 1/2 N. 34 1/2° E 7.60 set
 stake marked for 12 S 72° W. 53
 and 22 1/2
 North 23° W. 5.00 North 32°
 10 to cor. marked a pit 18'
 N 57 1/2° W 36.
 North 32° E. 6.50 to cor.
 for 8° N 77 W 39
 for July 2nd 1912
 From S.E. cor. of Carr place mea-
 sured N. 22 1/2° Chained West along fence
 11.95 center of Elk cr. from N 14.22
 to stake + 11.95 + 14.22 + 27.00 +
 12.76 to claim corner.

cor. on U. line 12.76 East of 59
 new cor marked.

128 1/2

with oak 14 S. 31° N. 128 1/2

S.E. cor. of Carr place is
 East of old line 12.6 Surveys
 by Frank Sain.

N 23 1/2° E
 7.60
 7.15
 6.06

N 23 1/2° E
 5.20
 4.25

N 32° E
 5.08

27.00
 claim line

3098

606
 6.28

L. F. Peart
May 27th June 5th 1912

Begin on a hill 1/4 E. 22.00
at 22.00 19.20 10 23.9
5-00 25.00 21.15 E
Heavy brush and some
slope. (cut through old
hole through large tree)
1600 top of ridge E. 22
2000 top of ridge by road fence
1985 to car set by farmer and
25.40 40.00 temp car. ft. of
hill. 58.50 Co road. 27.50
temp car 60.00 enter
brush.

79.98 intersect E. of 1/4 cor
15.
Corrected back on line
Established 22c cor. by
old trees. Best measured
285 from 22.5. trees instead
335 from 1/4 cor. but
22 south 40.10. From

22c cor south to 1/4 cor
39.88

At the road fork a stone
at the 1/4 cor. Set
for set a white oak
marked on
each end 16" 7K
8 22 7K

At the road fork a stone
at the 1/4 cor. Set
for set a white oak
marked on
each end 16" 7K
8 22 7K

From Fremont
June 3rd and 5th 1912

Begin at the NE corner
Mason Everett's lot from
a stone. On 9 am. 21.30
South down cor 12.40

with the 20' line from marked
mid corner of lot E 17
12.70 to the old hole 25.75 to
the corner of West lot at corner
measured. Next 28.75 with one
S line intersected East of the
point. 23. Cor. found South
110.7 on corner of school house
then from that to creek by a
line on bank of on center by a
line about 110.7
On 12.00 S of 12.00 E and
at 12.00 from 27.00 and set
an iron pipe 3 ft 2' long
and 1" diam on N side of
creek and fence on the old
Mason's corner property. Stone

2. 16.90 on 9.64
2 3/4 " 15.15
164.36
900 = 862 + 38
60 = 57 - 18
4 = 4

92.3 273

From the East end of
creek from East to old corner
intersected South of stake and
line West from where
corner of lot E 17



At the NE cor marked
a double blot 30' N 15' E 26' 60'

Chas Schapero.

June 19. 24/005 19/2

Begin at the 1/4 sec cor
bet 4-9 Tp. 22 S. R. 5 E. west on
main road. 18" x 1 1/4" for cor by
stump of W. L. D. tree and
marked. fir 8" N 18° E 24 lbs.

Var at 9 am 21° 11' E.

East from cor. 2000 limp

cor. enter bush. #0.26 Enter.

I of cor. 26. all old tree cut
down to see cor.

South Var 21° 25' E.

ase 2000 limp cor. Var 21° 4' E.

#0.33 Enter west end of cor 2 lbs

at 2500 I of sec. cor. marked

a fir 18" S 71° W. 47 at 500 N

of this cor run S 89 3/4° W. 1000

cut stake marked.

a fir 12" N 67° W. 10 lbs

" " 12" South 19 "

and S 89 3/4° W. 1/6 cor marked

and S 86° N 86° E. 17 Var 21° 58'

at 1/16 cor bet sec 4-9 ext a
stone 12 x 5 x 5" marked

fir 14" N 42° W 7 lbs

" 12" S 46" 5 "

1/16 cor NE cor of 9

L. JOHNSON

Mrs. L. C. HICKETHIR

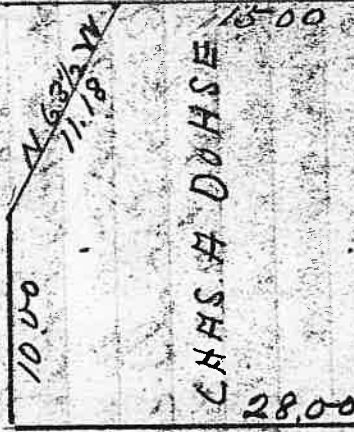

Reimers & Kelly
Aug 21 - 22 1912

Begin at the 1/4 cor post
set 4 years ago, supposed
to be correct, set a cedar
post. South from cor. Var
10 am 21° 35', asc n slope
heavy brush
No 22 set a maple post.
and iron pin 3/4 x 28' and
marked.

fir 12" N 84° E. 20

" 8" S 39° W 13

set stakes on line from
cor East.

Begin at 1/4 cor. but see
3.10. Sp. 22 S. R. S. W.

Wes M. J. Perkins
Oct 26 Nov 15, 16, 19, 1912

Begin at a stone but
see Sp. 17 Sp. 22 S. R. S. W.
run N. W. E. by line fence
on hill East of town and
5.00 chms enter brush and
timber very rough brushy
and broken. Subsect 2 the
South of corner. old bearing
trees all standing.

Var. by line cut too valley

2 1/4 North from cor died

not shown but at cor old

post standing. 4 1000 chms

S of 1/4 cor. set a fir post

and marked

fir 16" S 43° E. 41 marked S. B. T.

Pentagon Cont'd

Begin at the S.E. cor of
 building back to the angle
 by brick stairs across street
 measured West 3.94 to E
 side of street North .73
 West $0.51\frac{1}{2}$ North .73
 940 South to arc line
 5.44 West of $\frac{1}{4}$ cor for post
 marked with 20° S 50° E 1.8

Begin at cor 1000 South of
 $\frac{1}{4}$ cor bet 708 run East
 At the corner 2000 East of 73
 cor measured South 1000 and
 remeasured line pole found
 on line. Line appears to bear
 $S 89\frac{1}{2}^{\circ}$ E. by using Van 21 3/4.

Charges \$21.00

Copy of
 Co Survey of Road

Beginning at a point
 called per the petition form
 which the N.E. corner of Thos
 Lawan's donation land
 claim bears $N 88^{\circ} 53' E$ 12.79
 feet. from which
 a bl oak 32" br. $S 49\frac{1}{2}^{\circ} E$ 1409 ft
 Run center of 40 ft road.
 $N 89^{\circ} 53' E$ 929.5 ft
 $S 59^{\circ} 53' "$ 214.7 "

" $28^{\circ} 30' "$ 95.7
 " $85^{\circ} 30' "$ 92.6
 " $25^{\circ} 15' "$ 189.
 " $2^{\circ} 30' "$ 318

to point in petition form which
 a wh oak 18" $S 29\frac{1}{2}^{\circ} W$ 147.5 ft

F. E. Allen
Dec. 2, 3 & 4 1912

Begin at the N.E. cor of
sec 32 Tp. 22 R. 4 W.
S. W. & N. W. bearing trees
standing N.E. tree fence
measured South along fence
10.34. Temp. stake 39.92 to post.
Begin on S. W. line and
measured along fence north
39.96 to post.

At 11.00 cross north of $\frac{1}{4}$ sec
marked a divide w. 24" to
N. 18 $\frac{1}{2}$ W. 14 W. of N 40 E 43
Returns to N.E. cor of Sect 32
at N. E. S. flag and give line
W. to S. flag on new cor. 199
on sec. line to N 4 W. 70
trace of cor to sec 29, 20 &
32 to be found

N. W. to new cor of 26 and
measured East 40.11 chis &
fence line set stakes S 18.08
along same

F. E. Allen
Dec 12th 1912

Begin at the line fence
between Leary & Applegate
on the center line of sec. 32
measured East 24.99 to fence
of Lloyd to eas. from West
line East to $\frac{1}{4}$ cor. 54.08
Begin in County Road on
sec line and north line of
Sec. 38. Chained West 17.75
road turns to North. 40.15
center of Co. road. 40.2 picked
fence on hill North. 54.08
to line fence South across
prairie. 79.06 to stake on
line 40.11 East of New cor
of Cl. 28.

W. A. Egbert
June 6th 1913

Begin at a stone 20.00
East of the 1/4 cor between
secs 4 & 5 T8 R 23 S R 520
Run and measured line
East to fence on N side
of S. 20 to 2nd add. to Yonable
019.34 chms. measured South
along fence 7.90 to center of
30 ft road South 210 to center
of barn in road - returned
and chained North 2000 and
West 4.25 chms.



Leona Milk Co.

Jan 22, 23 25 & 27 1913
Begin at a point 117.9 of the
N.W. cor. of the G.S. 1/4 of Sec 14
of sec 24 off 21 S R 52 N which
is a witness cor. from which
a six 6" chain br. S 37° N. 92
Thence 90m S. 55° E 686
(Var. used 21° 30') thence N 59° E
12.82, thence North 15 thence
N 38° E 64 to beginning point
of road's survey
Thence N 38° E 9.80 to N Perkins line
" " 38 " 320 chms.
" " 43 " 300 "
" " 53 " 150 + 20 to Pass Cr.
" " 5 7/2 " 120 across creek
" " 63 " 100 to E line Perkins
" " 75 " 172 chms
" " 82 " 150 "
" " 85 1/2 " 150 "
" " 87 1/2 " 150 "
" " 79 3/4 " 150 across Sandy cr
(Note, beg. point br. S. 17.39 and East
16.26 of 117 cor. br. Sec 32-34)

Leona Mills Co

N 76 1/2° E 1.00 chms.
 " 69 1/2 " 1.00 "
 " 62 1/2 " 2.50 "
 " 68 " 1.00 "
 " 69 1/2 " 3.00 "
 " 72 1/2 " 65' cl. line fence
 " 72 1/2 " 150 chms
 " 77 " 150 " } 300
 " 80 " 150 " }
 " 82 1/2 " 150 " } 300
 " 77 1/2 " 150 "
 " 84 1/2 " 350 "
 East 1.00 "
 N 82° E .50
 78 " } 74 " .50
 " } 66 " .50
 62 " } 58 " .50
 " } 48 " .50
 48 3/4 " } 49 1/2 " .50
 " 48 " 1.00 to cr. c. S.E.
 " " 300 " c. S.W.
 " 48 " 325 chms.
 " 43 " 1.00 "

Leona Mills Co

N 37° E 175 center of Co. road
 " " 408 " c. S.W.
 " 87 " 508 chms
 " 44 " 150 "
 " 57 " 175 center of Co. road
 " 57 " 400 center of cr. c. S.E.
 " 57 " 838 chms
 " 47 1/2 " 395 "
 " 57 " 140 center of cr. c. N
 " 57 " 420 chms.
 " 70 " 35 center of cr. c. S.E.
 " 70 " 516 chms.
 " 56 " 2.42 "
 " 42 " 2.20 cl. line fence
 " 42 " 335 to a point
 16.16 S of N.W. cor of sec 34.
 N 48 1/2° E 150 chms. 300
 " 40 1/2 " 150 "
 " 38 1/2 " 150 "
 " 34 1/2 " 150 "
 " 30 1/2 " 150 }
 " 26 1/2 " 150 } 300
 " 27 1/2 " 150 }

Leona Hill Sta.

N. 32 1/2° E. 150 chms
 " 37 1/2 " 300
 " 39 1/2 " 150 } 300
 " 46 1/2 " 150 }
 " 52 1/2 " 300
 " 44 1/2 " 450
 " 42 " 837
 " 46 1/2 " 610
 " 41 " 150 } 450
 " 36 " 150 }
 " 31 " 150 }
 " 26 1/2 " 860
 " 36 1/2 " 150 } 300
 " 40 1/2 " 150 }
 " 37 1/2 " 200 } 400
 " 33 1/2 " 200 }
 " 29 1/2 " 200 } 445
 " 27 " 245 }

to a point 3.79 chms South of
 the center of sec. 26.
 Length of road 581 rods
 25 ft roadway.

Beckley Brook

Feb 5 to 7 1913.
 Begin on North bank of
 North Cimpagua Run North
 from river through prairie
 1200 Var. 2 1/2° 2380 cor to
 2200 8.9, 16.17 Jp 268 R 4 W.
 600 East 10.90 32.00 top of hill
 Var by line 20:40' desc enter
 oak str. 48.20 or 20 W. C. 800
 58.70 to wire fence marked
 N. 46° E. 6.90 wh ok 6" S 28° E .16
 " 65° " 2.50 " " 12.71 80 " 32
 " 63 " 8.00
 " 29 1/2 " 3.40
 " 42 " 1.25
 " 54 " 3.00
 " 46 or 48 24.75
 " 35 " 10.30
 " 26 1/2 " 6.20
 " 40 " 4.00
 " 42 1/2 " 6.12 1/4 sec cor below
 4.9 Sec 9 5.96
 " 42 1/2 E 21.20

Buckley Bros.

N. 44° E. 2.50
 " 54 " 2.30
 " 42 " 1.60 to a cedar
 which awk out 8' N 39° E .56
 " " 6 " 56 N 14

From this corner run
 North across mountain but
 did not chain.

At the 1/4 cor. bet 8 & 9 the
 N-S line has 11.70. West of
 the 1/4 cor.

Lee Road Survey
 through old Mill
 July 1911.

N. 9° 29' W 143 ft at 36"
 leave Bull Estate 670 ft E.
 of the 1/4 corner between 33 & 34
 Thence N. 53° 42' W 189.5 ft
 " " N. 33° 20' " 304 "
 " " " 4° 35' " 90 "
 " " " 12° 05' " 186 "
 to cor. in old road 743 ft
 North of the 1/4 cor.
 Var. 21° 05' E.

Over a tree

W. H. Lawrence
Apr 22nd 1918

Begin at 435 Ohio St
at bus cor of W E 1/4 of 2nd
W of 220 26 St 218 R 40
Point S 89 3/4 E (Star 2190)
1446. J. 52 1/2 E. 625 center of
Pass of. c bus. 850 center of
R.R. track returned to original
point and to annual
J 2077 to cor on cl. line
then cut 6.99 center of RR
track. R.R. track has 7139.6
by same variation

J. G. Geo Wilson

May 21st 1918
Begin at the W.E. cor of
Wilson cl. Star 2200. E
Run South 400 set iron
rod on rock marked and
csh. 22" J. 580 E 30. West
200. North 200 to point
returned to cl. cor and run
West 200, South 190 to bus
cor at 19.97 set cedar fence
North of E. cl. fence
West on North side of fence
to East side of Right-of-way
thence S 130 W E along E side
of right-of-way 30.53 thence
East 43.79 to line North 9.74
to iron rod

H. M. Henderson
July 1st 1913

Began at river junction
of E. line of
E. line. Chain charmed on
line south to corner of
Pass creek 6.30⁺ returned
to iron peg and run
N. 86° E. 1.22. South to
west. containing 3/4

L. E. Edwards
July 12th 1913

Began at S.E. cor of school
lot in Excelsior. N. 2 1/2° W. 100
to fence post thence S 87 1/2° W. 259
to S.E. cor S 87 1/2° W. 259
to S.W. cor N. 40° 24' E. by angle needle
thence S 48 1/2° 183 to stake in
quadr.

H. F. Alton
July 22nd 1913

Began at 76 East of
corner of 37th Street S 89° 03'
E. 231. Chain and charmed
with 11 long x 1 1/2 in. nails
with mark 18' S 89° E. 14
N. 86° E. 3.00. cut 7 in. pipe
1 1/2 x 1 in.

Begin at cor in road
N. 34 1/2° E. 3.64 (West. 435)
S 64° 47' E. 7.61 N. 23 3/4° E. 4.23
Went to corner 27.00 East and
S. 87° 03' E. 27.00
S. 87° 03' E. 27.00
S. 87° 03' E. 27.00
S. 87° 03' E. 27.00

Ralph Cokerham

Apr 12-13th 1921.
 Begin at 4 cor on Jk line
 belt area 2.35. Jk. 2448254
 Both old trees down from
 marks on N.E. tree. Was
 25° on a cedar post
 marked wh oak 18° S 75° W 29
 " " 10 N 20 E 33
 North from cor. oak
 750 top of ridge did not
 chain father's deal & cor
 prairie

Followed Jk line East.
 4000 chms, no trace of
 ecc. cor. to be found.
 found old blazed line &
 over ridge end also North
 from supposed cor.
 Begin at 4 cor. between 34.35
 begin place N tree gone
 chain E along fence 20.30
 fence N. S 40.12 Cedar post
 marked wh oak 18 S 88 E 287

Mrs Wood

June 16-17 1921.

Begin at the ecc cor of 33.
 Nord by N. S line 21° 23'
 East from cor 20.00 North.
 Nor 20° 57' 20.00 Cedar post.
 15. S. 34 E. 9 wh. oak 10 N 54 E
 15. East from cor. Nor 21° 20'.
 across N. slope 20.40 oak post
 2 pit. 12 S W 12° 72 for 14 N 78 78.
 Begin at Sec cor of Woods land. E
 then line North to corner land.
 intersected East of cor.

John Pemberton
Sept 22, 23, 24 1913

Begin the N.W. cor of sec
22 at 30 S. R. 4 W.

2400 at 1 pm. 20 3/4

All old bearing trees standing
Run S 89° E.

300 top of ridge a N.E. side
along with slope. 2000 top
Cor. 25.60 top descend.

39.38 Enter back S of 1/4 cor 29
alone car in ground.

bearing rock S 16° W instead of 22 1/2
at 19.69 set cedar post.

Begin at the 1/4 cor. had sun
29 = 27 old trees standing

Chopped through on local
flayed line 480 ft. a main

slaps are 17.25 top of ridge
S.E. = N.E. side. 20 on line cor

29 on top of deep slope and
3500 top of ridge

39.90 at cor. old post gone

Perdure and Norley

Oct. 14 - 15th 1913

Begin at $\frac{1}{4}$ cor bet 220

15.22 376 30.9 R 4.20

Run S. $1\frac{1}{2}^{\circ}$ W. Var $19\frac{1}{2}^{\circ}$ E

along on N slope low.

descending. 19.77 temp cor

22.60 to road S.W. 2° E

through field 31.20 bank

of River 34.50 to water edge

Base N. at 100 flag

on opposite bank head

S. 22.8. distance across

2.50. $\times 34.50 + 1.96 = 38.96$

marked maple 20" N. 54° W. 70

Var $20\frac{1}{4}^{\circ}$ E.

Corner's cor is East 80 and

North 180. S. did not chain

further. Intersected N. of $\frac{1}{4}$

cor on South 1.68

SEE 114
COR - 1969 - S 89° 24' E - 1969 - COR

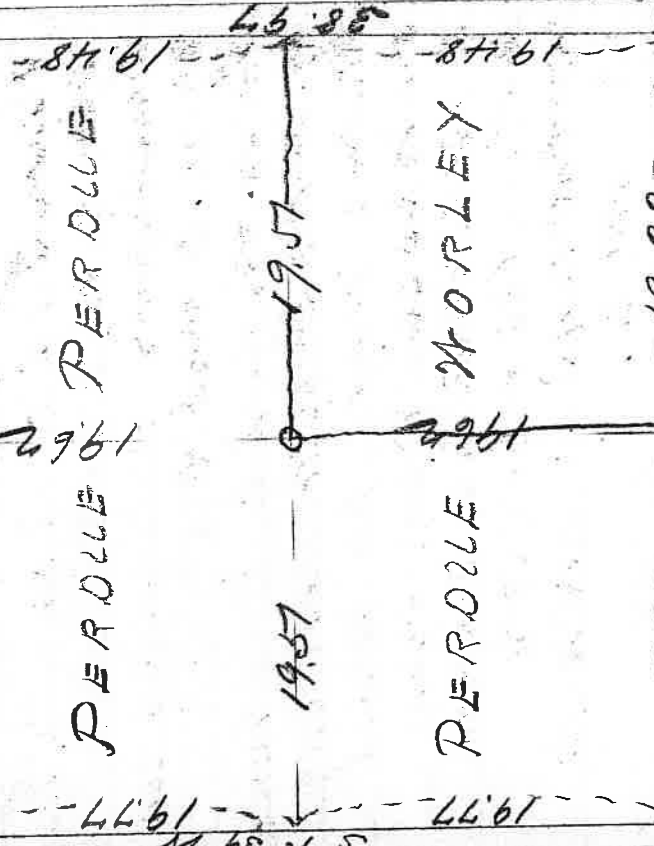

114 COR - 19.33 - 19.33 - COR

$\frac{1}{4}$ cor at $\frac{1}{16}$ cor. S of $\frac{1}{4}$ cor bet

15.22 Cedar post marked.

for 4" N. 37 $\frac{1}{2}^{\circ}$ W. 21. Cedar to 574° E. 80

Var at this cor by line 193°.

at $\frac{1}{16}$ cor of this marked

a double N. bet 20" N. 55 $\frac{1}{2}^{\circ}$ E. 121

wt. var. 12 Ex. wt. var. 16. N. 61 W.

Carl Sutch
Oct 15th 1913.

Begin at S. W. cor. of
Section 15 - T₃₃ S₃₀ R₄ W.
Took bearing to pine
9 lbs. west of meander cor.
on S. bank of River.
drew pin thro' 400 leave
timber through pasture
19.00 center of Co. road. C. S. W.
+ N. E. 35.66 to meander cor.
35.66 + 3.80 to $\frac{1}{4}$ cor = 39.46.
at 19.73 cedar post marked
with oak 12 N 5° E 57 tripple
with oak 9.54° E. 59 east. 19 1/2.
From $\frac{1}{16}$ cor run S 88° E. acc.
at N. E. cor. marked
with oak 36" S 29° E. 21

F. B. of cam

Nov. 11, 12, 13, 1813

Begin at the cor. & road
2.3.10 + 11 T₃₃ S₃₀ R₄ W.
N. W. and S. E. bearing to
standing Run, North
from cor through field.
13.77 claim line, C. cor. to
East less than 100 leave
field begin acc.
37.87 distance West of $\frac{1}{4}$
cor 68

From $\frac{1}{4}$ cor run N 1/4° E
through field 10.00 leave
same enter timber stop over
2000 limp post near top
of hill. did not charri
any farther. Entered East
of cor on T₃₃ line 2.54
at 2000 North of $\frac{1}{4}$ cor
at a cedar post. 94 West
of limp cor. marked
with oak 14" N 15° W. 29
" " 13 S 66° E. 31.

J. B. Seaman Contd.

N. 89 $\frac{1}{2}$ ° W between secos
 3.10. 2 $\frac{1}{2}$ in 19° 3 $\frac{1}{4}$ ° E
 2.40 Parker 10 W Course South
 16.25 Limb peg for Cl line.
 33.80 gulch C.S. 40.18 Entrance
 S of 1 $\frac{1}{4}$ cor. 87. Both trees standing
 At 20.06 and North 43 $\frac{1}{2}$ set
 stake - Run N 70 E 9.50 begin
 step asc. I sleep at 13.00 I go to
 the N.W. cor. ^{File} set 2 cedar post
 and run West from cor 20.1902
 3.36 (at NW cor of Cl marked
 Cl oak 22' hrs South 29) West of
 Cl cor. intersect North 39 of limb
 peg 13.00 + 39 set cedar post
 marked cedar. 6" N. 53° E. 19
 wh. oak 10' S 6 E. 25

J. B. Seaman Contd.

Begin at 1 $\frac{1}{4}$ cor. bet. secos
 2-3 Run N 89 $\frac{1}{2}$ ° W.
 4.95 wagon road C.S.
 9.55 center of Parker Cr. 150. C.S.
 steep brushy are. of E. slope.
 at 20.06 set fir post.
 on steep hillside marked
 Laurel 30' N 77° W. 21
 fir 36" S 35 " 64

— Chaney

Nov 14 1913

Begin at S.W. cor of cl
49 Tps 20 S R 4 W
Set a quartz stone 12x8x4
a little N. of center of Co
road by a wh. oak 30" Trs
N.E. 104.

Went to S.E. cor of cl. set
up by big fir bearing tree
Went of dr. staked the line
from cor to cor.

Begin at 1/4 cor bet 1041
stone cor marked
wh. oak 30 S 11° E. 127
Bl. oak bearing tree gone.
Run line North from
cor at cl line set closer post.
and staked line North to Co
road.

E. L. Smith

Nov 24 & 25 1913

Established cor to sec. 4, S
8 & 9 Tps 23 S R 5 W. set a cedar
post by N.W. and N.E. bearing
trees. (N.E. tree cut down)

Var. by line to 1/4 cor. corner
2 1/4" staked line found to
Co. road. The line North from
sec. cor to 1/4 cor Trs. N. 103° E
staked line North at cl. line
set a stone 14x12x3. staked
on North to road. set
stone on sec line.

Geo. S. Wilson

Sept 16-17 1914

Begin at NE cor. of sec
 16 Tp 23 R. 5W. extra new
 cedar stake. traverse line
 south to $\frac{1}{4}$ cor. at 9.52 set
 temp stake, at 15.04 to line of
 wire fence. on North line of
 Young are high 26.10 with
 gunction South side of same
 set temp stake. 32.50 stop at
 ridge a steep brushy draw. at
 40.60 Enter NW of temp cor. 20
 lbs. (stone in place) moved
 line East on true line at
 9.52 South of sec. cor. set a
 cedar post marked
 wh. oak 8" N 61° W .43½ lbs
 " " 20" of 26 E. 1.27 "
 at 26.15 set a cedar post
 marked, bl oak 24" N 65° W 19
 lbs by N. S line 20° 54'

From a point 26.15 South
 of sec run West draw
 19.70 post marked
 for 20" N 2° W .15½
 " 12" " 30" " 13
 North
 through brush land.
 15.00 temp cor.
 Begin at a point 9.52 South
 of sec cor. and run 98.40 W.
 through brush land.
 9.75 Enter NW of temp cor. and
 North 4 lbs. N 97° W. 43 stakes
 marked. for 16" 98.2° E. 21.
 at 9.75 South of sec cor
 star by N. S line. 21° 37'

G. M. Henderson
Feb. 19th 20 1914

Begin on N.E. cor. of A 29
Start 2³⁰ run about 8.25
South to see cor. in fence
of old cemetery. Pass by
I. P. R. 4030 found old beam
then set a new cor.

E. P. Freed
Dec. 22nd 1915
Begin on el. line 1276 chs.
E. of new cor. of J. M. Scott. Ch.
Survey of school lot.
S. 140 N. 1390. East 286 N. 1408
390 West 286 = 1.08 acres.
Chained from cor. in road
East along fence & creek
at 30.82 chained south across
field to diversion line fence
10.53 feet then chained East
along fence to creek 669 feet
reach to center of cr. or near
E. bank.

Mumprows Brae
 Jan 29th 1914
 Begin at the N.E. cor of
 sec. 34 Twp 21 S. R. 5 W. South
 from cor 6.79 chms. road 690
 wagon road. Intersected line
 North of Ch. cor 9.93. O would
 have been 10.21. Corrected and
 staked line back to sec line
 From sec line East. 397 and
 South 10.40 to fence.

Road Survey by Gurnon

Beginning at a point which
 bears East 6.34.1 ft of the 1/4
 sec cor. but also 38.34

sec cor. but also 38.34

Tp 22.9 R 5 W 382.7 ft

Thence N. 20° 10' 77. 794 "

" " 29° 30' " 794 "

" " 42° 28' " 305.9 "

" " the center of the present

to the center of the ~~present~~ 6 x 12 "

Co road cut a ~~center~~ 6 x 12 "

which bears 12.74.9 ft and

W. 98.5 ft. from the 1/4 sec

cor.

A strip of land 40 ft wide

20 ft. each side of the center

line. Containing 1.36 acres more

or less.

Cainie Survey

For Paul & Copper
From cor. of sec 33. S4 T4 22
S.R. 50. North 1193 cl. line
1707 N. of board fence 71.4
on straight to 1/4 cor. and was
directed south by
At S.E. cor. of cl. S.S. N. 31° 20' W
635 - North 534. N. and to arc line
22.67 from arc line N. 11° 89.3
and North 534 came North by
board fence.

Paul and Copper
Begin at 1/4 cor. bet sec
8-17 T4 23 S. S.W. S. 40.00
and a cedar post (Var 217)
N. 10° from cor. 2000 camp peg
3940 S. 1/4. mid. of cor. 30
At 1/4 cor. set aluminum post
marked for 12 N. 11 E.

Leahy Rice

Oct 14th 1914
Begin at 1/4 cor. bet sec
T4 S4 S.R. 10
Road from cor 379 to Mark side of
Right-of-way. distance 4700 N. 367
241 N. 273, S 323 N. 270, S 28 N
690 to first post from which marked
with oak 38" diam. by S.S. 302
N. 77° W. 360 stream to S. 1
1387 center of County Road post
marked, an oak 177 E. 360
N. 26° 21' E. along center of road
42.74 to line fence of along
fence 29.54 to 1/4 cor. cor. of
fence or post as north 13.
From 1/4 cor. fence break
N. 6° E. Post by fence 21° 45' E

Thompson's Bogie
Nov 3rd 1915

Began at 4 car bet 27 & 34
to old S.W. (old car in place)
Was by same route North from car
staked lime bucket old north of car
Nov 5th

Began at 4 car bet 26 & 27 and
to camp for year East from
car apparently year by N. & E. line
2022 feet and top of ledge heavy
limb 30 or 40 ft from E. 22. 37 ft
Rock Cr. C. P. 39.83 to upper ledge
old car 101. red. peg which has
of 65° N. 31 from N. E. bearing true
(old auto maple 14 N. 52° E. 131
" " Cedar 49 J. 39 N. 90
" " Cedar 9th

Began at the L. car and
Eater Station 201 used 121°
North from car 1021 temp peg
1709 temp peg 222 lime
2042 temp peg 306.3 temp peg
to entrance West of cl. car

Thompson's Bogie

33 lbs. charcoal bet
at 121st from cl. car for year
marked maple 108.29% N. 27
306.3 North of L. car marked
N. 16 and N. 36 red peg bank
marked for 80° N. 71 N. 105
lime bet 89 1/2 N. 105 and 31
48.23 bet road car 101. 34
13.26. marked lime N. 27 and 22
lime on N. to West ledge last marked
Cedar to top of hill. from top
of hill by SW. line 13.05
S. 11th

put camp car on lower chain
to 1022. 1022 temp peg
1342 bet car returned to bed
North of 4 car marked.
for 14. 55 E. 44

6 N. 35. 49
Began at 4 car charcoal
South 740 to post N. 14
1761. 201 N. or S. 101
to entrance West of cl. car

Thompson
at a cedar post marked

pin 6 N 46° E 410
6 S 69° E 21
1/2 cor north of cor.
marked plum tree for house
beam has S 33° W 116
S 20° E 27 1/2

begin at stake on sec line
1/4 of sec cor west & center
of road 379 then S 36° 10' W
to corner of 33 1/2 N 913 to fence
E. side 21°

SE 1/4 28.
pin at 379 N of sec line
16° 10' E 278 arrived No 2.
46° 05' E 300 to sec. line 333
take N 40° 35' E 497 to stake
170 E 305 N line of No 2 and E
sec line 570 6 1/2 to stake
25° E. 1046 N line of No 3
East of sec line 1300
N 20° E 340 N 49° E 290

Thompson
N 42° E about 300 N 20° E
P 410

Oct 2nd. 3rd. 1917.

North line of sec 26. recd
checked by ed. found trees at a
point. The corner showed in
north. 06 + 39.83 + 0.5 + 39.88.
From south from C. 100
N 10° 20' 00" W 100. continued by
south to 4 cor north to be 100
Market New corner. E. side. distance
N. 109 S. of cor. recd. with
marked. Maple. S. 84° W 86. for
the corner. 11. 807 recd. 10
marked. pin 60. N. 8. 03.
distance to 102 1/2 North. 100
corner. 100. N. 89° W 100. 10
corner. 100. 100. 100. 100.
ed. south of 100. 100. 100.

C. W. Chloest

Mar 21st. 3rd 1910.

Begin at the 4th sec cor on
W side of 0006 Sp 238 Road
old building paved standing
in place. Turn by fence in
20' 35" Run E to post from cor 3930
cut peg East of fence. x

Mar 3rd

Begin at 4th cor bet 6th and
road 20' 40" E, six cedar posts by
S.W. bearing trees. at 2000 and
4000 limps peg 79.02 E. N. 33.02
E of cor 22. cor cut by C.S. in
place. At 4000 front 4th cor on S.
the post marked 8" N. 52° E. 57
ground stake N. 11 on true line
at center of sec and 5 1/2 ad to cor.

Theily 9th deceptorMarch 14th 1910

Begin at N.E. cor of road
Sp 23 of 1850. Turn N. 11.0 sec
hold 20.00 limps cut. 39.90
Intersect E of 4th cut. 64
Intersect E of 4th cut. 71.30
1996. marked limps cut - 12" N. 9.0 E. 25
marked W. oak - 10 37 N 16
sec.

West from cut

of cor 71.035 desc 39.98 Intersect
south of 7th cor 31.

Sept 19th Hampshire

Began at post in entry
 area 6 Sp 23 of R 5th set for
 Chas. survey post from which
 a pit 8' by 7' 5' 57' and
 marked as S. T. ran at 9 am. 21"
 Co. survey post to N. 06 / 100
 End from cut 1450 N end of
 road 1985 Intersect I to cut set
 by Co. survey 36 connect line
 at road marked N. 27. N. 27
 N 30 N along W side of road 235
 and N 40 cut for stake
 Form of N cut run N. 203 for stake
 marked pit 16. N. 52 E 1.13

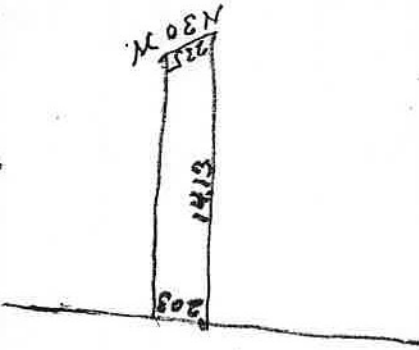

S. F. Porion

May 24 1912

Began at the 4 cor bet area
 20.24 Sp 23 of R 5th var used
 214° followed old blazed line South
 1600 top of ridge, E. N. desc 1985 to
 corner stake, 2000 cut lamp stake
 Camp cor. At top hill 58.50 Co road
 20.50 enter brush 79.98 Intersect
 End of 4 post 15
 Form 4 cor South 40.10
 " " " " 39.98
 " " " " 79.98

At to cor South of 200 cor wh oak
 post marked, wh cut 16° of 74 N. 57
 " " " " 8 N. 40 " —

Wanda P. Coffey
Aug 4th 1916

located by cor bed 27ms
to 22 of R 508 North from
the cor 5.24; East to fence
241. Went to the North line
of Wanda Coffey chained
In line all the stakes
through from board fence
on cedar (cedar post) at
17.50 leave field enter brush
23.75 center by mud cr & NE
26.00 enter field 28.37 to
chain on N. side of R. R. fence

56.36	28.37	4.31
59.8		2.92
		20.77
	70.5	50

S. S. Brown

May 4th 1917.

Begin at a stake set by
a former survey on West side
of roadway used 11.55 to fence
back South by fence 27.25
71.58 center of County Road
7.55 1/2 E. 13.74 chain
" 37. " 7.22 " "
" 58 " 4.92 " "
Returned to stake set on
West side of roadway and
started line and chained 10.92
center of County Road
This line bet S. 40 N.

N. W. Love & Miller
Aug 20th. Book 1917

Begin at S.W. cor. of Hay
wood dam, stake in place
old bearing true gable.
stumps of ~~9~~ second
Stam Edwards to East side of
Country Road. 4.78 set a
post and marked a wh. oak
120' N 77 1/2 W. 18. S 52 1/2 E along
E. side of Co. road. 8.50 Temp
beg on supposed line between
Love and Miller.

Returned to stake set of Cl
line and run East. 6.72
Aug 30 begin at S.E. cor of Cl.
run line to S.W. cor. Enter
marked N. of cor 40 corrected back
at N.E. cor by Loves land set a
true post on Cl line
to pin marked by Dept 140"
S 52 1/2 E. 4.46 Post 18 1/2

R. J. Lear
Feb 8th Jan 24th 1918

Begin at the 1/4 cor. lot 4-32
Sp. 24 S.R. 5W. Stone in place
true line N 89° 45' W by line
on hill West of R.R. 23.65 bank
of creek + 120 to center of creek.
From this point run N. 52 1/2 E
6.20, N 66 E 3.50 N 63 1/2 E 2.80
N. 30 E 3.60 N. 59 E 4.60 S 89 1/2 E
1.60, N 67 1/2 E. 3.55, N 61 1/2 E 2.84
to N. S line. 300 to road South
of bridge N. 33 1/2 W. 12.50. N 40 1/2 W
6.16. N 75 W. 3.30 to stake from
which a wh. oak 30 to S. N 76 W. 2.00.
Continue N 75 W. 10.50. N 41 1/2 W
9.00. West to 1/4 cor 11.09.
Begin at the N.W. cor of 38
Run S by old flagged line. 2.50
line 214 1/2 000 stake in field
of County Road - Begin at the
corner by RR bridge on
account of water course west of
to space corner. Run N 1/2

A Bear Corn,
across field. 39.30 into E
of stake 06 at 39.65 1/4 cor

July 22nd 1918.

Begin at cor on I^h line from
which a maple 18 71 58 1/2 E 3 1/2.
at a cedar post remarked old tree
(used var. 21) N 60 1/4 W 5.96 rd
a cedar post marked maple 8" 8 79 1/2 W
8 lks, cor N 60 1/4 W 50 center of old
or bed 344 cedar post marked a
willow 15 71 74 E .05 lks. cor N
194 thence S 66 3/4 W 5.85 S 10 1/2 E
332 x iron bolt. chained max
from 4 cor bed 4.33 23.50. S 138
flagg across brs 71 53 1/4 W 45' dia
across 1.88

N 60 1/4 W 940 S 31 71 3.00. S 67
71 53 1/4 W cor. cont. 22 1/2 across

Survey Home Place

Begin at N.E. cor of sec
34 (Hambon) Tp. 22 S R. 5 E.

Var. 21° E. at 40.00 temp cor.
80.02 intersected South of sec.
cor 20 lks. corrected line back
drove a cedar stub run with

ground,
At the center of sec 34, the
anchor post of N. & S. fence
brs N. 62 1/2 E. 30 lks.
a pear tree brs. S 60 1/2 W. 18 7/8
This line was established by
1/4 cor to 1/4 cor. (by flag).

North from this cor 32 7/8
Hambon cr. 40.15 to 1/4 cor.

From 1/4 cor bed 33.34 East.
9.61 center of prairie Co. Road.

10.71 West head of RR Right-of-
way. From center of 34 chained
N. 16.97 West 15.00. North 145'
West 8.03 to Survey line between
N.E. & North 24.50 center stake

Home Survey
 26.75 center of mud cr.
 32.43 East side of Right - of -
 way 32.89 center of track 34.99
 to sec line, 49.06 & claim line

West of Pacific Highway 27.90 acres

F. M. Henderson

Ch. Highways

Oct. 15 and 16th. 1919

Began at the corner of

B, 4, 9 & 10 Sp. 19 S.P. 5th

War by run 21.55

Run North from cor 4000 no

trace of 1/4 cor to be found

Run North from sec cor 600

Cedar peg, hence 71.80

J. H. Bruce

Jan 14, 15, 20, 22, 28, 1920
 Begin at N.E. cor of 27
 in H. 22 & P. 500. Run W. to
 far corner 21° 20' E. Two old
 bearing trees standing 20,00
 1/2 m. cor. on N. side of top of
 hill stop due 40° 00' N. trace of
 old track. - Begin at the N.E.
 bearing tree bed 29028. Next from
 tree S. 22° 50' North 860. North
 over 2000. temp cor. Run line
 North. 4000 no trace of cor.
 cor. at 6000 " " " 14
 " Went to N.W. cor of 22. two
 old trees standing but new
 tree young diameter, distant
 South from cor followed old blazed
 line to top of hill. down open S.
 slope 3905 into N. cor of 12
 No trace of old bearing trees
 Went to cor cut and run
 896 & 20' E. 20' E. slope are

J. H. Bruce Contd.

at 4158 entered North 140
 at 4079 and S. 70 old post
 for 1/4 sec cor. from which
 a fur 30 S. 44 E. 07
 " " 15 " 12 1/2 N. 19
 Run East from 1/4 cor
 east 76 cor 20' for point
 marked a bl oak 16 7 1/2 N. 36
 " " " 30 S. 13 " 50
 Run line North from 76 cor
 did not chain. 207. 20.
 South from 76 cor 800 20 4
 are 1025 top of ridge 20.00
 fur post - in dark
 bl oak 30 S. 77 W. 13
 fur 10 N. 86 1/2 E. 23.
 Corred blazed line N. to
 coppery pine. marked.
 bl oak 30 N. 3 1/4 W. 47
 done in iron pipe. for
 cor.

W. W. Wilson
Jan 29, 1920

Begin at 4 e.c.c. cut bet
e.c.c. 15-16 Sp. 23 S.R. 500
run N. 100 ft. (part used 217 E.
720 cut pin stake marked
li. oak 30 S 6 N. 65
pin 18 N. 71 N 16

Pace Jumpin 1920
Nov. 30th
Begin at the 4 cut bet rods.
30. 31. 1/2 27 S R 4 W. NE tree
gone stone in place. Run
West from cut. Var. used 22 1/2.
30.0° be oak post. on top of ridge
marked a block 10 S 60 N 14. South
Var 22 1/2° see 510 top steep desc
20.0° new post North of stream
marked maple 17 7037 N 40.
S 87 1/2 N (Var 22 1/2) no chaining
enter the line 4. links N. after
marked be oak stump for cut.
run S. from sec. cut. 20.00

A. E. Wilson

June 8. 10-14th 1921

Mining claim Survey
Begin at a post cut for
257 by J. S. Wilson 2.600 e.c.c.
cut of the 4 cut bet sec 8. 7
Sp. 28 S R 4 W. Var. used at cut
2 1/2 Run E from cut. 300 ft
cedar post

135

Robt Milang

134

Stewart Poree.

May 31st 1919.

Begin with the N.E. cor of 200
 Feb 21 S 75° W. ~~to~~ Ranch
 West. 4048 no trace of old
 cor. old trees gone & d. 2024
 set a pin label.

North from 46 cor.

Var. 21° 35', 65 center of high-
 way; see hill. 2019 chin-
 eapine post on top of ridge
 marked

pin 40 N. 20° W. 6½

" 17 S 42½° E 17.

Ranch S 89° 45' E. dead not
 chain. Ind. N of cor.

Joe Lopez
 Oct 3rd. 1921

Begin at a stake set by
 a former survey in center of
 old 30 Apr. 22 S 72° 4' W
 from this corner chained N.
 along wire fence 2000 set
 pin stake 11 lbs. North of oak
 fence post.

Ran line N. (Var 22) along
 North side of wire fence. 2000
 set stake in field. North
 from cor. (Stake 22) through field
 470 center of Elk creek E. E
 8.13 to cedar post on S bank of
 Elk creek from which an alley
 8" hrs. N. 11 lbs. from post

N 73° W. 127 center of bridge

thence following center of Co
 road to wit S 60° W 836 S 5° W.

344 S 2½° E 16.8 (back flag hrs

N 2¼° W) S 5° E 6.0 S 2¼° S 30

S 57½° E 1490 to Corbis line thence
 S 170° E 170 to corner of American Land

Stewart Pore.

May 31st 1919.

Begin with the N.E. cor of sec
26 Feb 71 S R 5 N. ~~its~~ Run
West. 40 yds no trace of old
cor. old trees gone. At 2024
set a pin stake.

North from #6 cor.

Var. 21035. 65 center of high-
way, as a hill. 2019 Chin-
caping post on top of ridge
marked

pin 40 N 20 W 6 1/2

" 17 S 42 1/2 E 17.

Run S 89° 45' E. dead mol
chain. Ind. N of cor.

Jas Jones

Oct 3rd 1921

Begin at a stake set by
a former survey in center of
sec 20 Tp. 22 S R 4 W.
From this corner chained N.
along wire fence 20.00 oak
pin stake 11 lbs. North of oak
fence post.

Run line N. (Var 22) along
North side of wire fence. 20.00
oak stake in field. North
from cor. (Oak 22) through field
4.20 center of Elk creek E. E
8.13 to cedar post on S bank of
Elk creek from which an old
8" br. N. 11 lbs. from post

N 73° W 127 center of bridge

Thence following center of
road to wit S 60° W 83' S 5° W.

344, S 2 1/2° E 16.8 (back flag br)

N 2 1/4 W) S 5° E 6.0 S 2 1/4 S 30

S 57 1/2° E 1490 to Corps line thence

back 170 to S.E. cor of Jones land

For Jones County
 From the 4 acre cor bet 30
 and 31 chained north from
 cor 19.48 to line fence.

James Cooper

May 2, 3, 4, 5, 6 1911

Jan 26 of 1860

Begin at the S.W. cor of E.

61. Run East over oak hill

3960 opped N. 100 into open

pasture continued East. 208

21 1/2 5300 stream 1000 c. west.

63. 65 cross N. 1. S board fence

on plat. 117.43 intersected South of

cor pass set by Deale. $329 + 102 = 431$

old blazed line through oak timber

bears North of my line.

Begin at the S.E. cor of sec 17

old trees gone, found marks on

map & log on ground, cor passed in

place set by Deale.

Run North from cor. 217

dist. 5.25 to top of hill enter field

9.90 stream 6 W. c. Sec. 15.50 he

you stop open sec 2000 timber

cor. dist then set through oak

timber 40.00 to 4 cor with oak post

Joe Cooper Corral
 Doubt marks on new tree
 S.E. zone marked wh. oak 5837
 E. 5' at 20.00 N. of sec cor
 marked
 a bl. oak 30 S 46 N. 22
 " " 28 " 85 E. 46
 N. oak from cor. 2 at 214'
 sec. 800 top of ridge - water desc.
 1780 creek c. S. across bottom
 steep asc. to cor. 2032 S. 18 N. of
 Return to sec cor. and Run N. N. W.
 across field through pome or-
 chard, sec steep asc. 2000. temple
 Cor. cont N. through oak timber
 40.34 S. of cor 33. at 2017
 and 7. 9. sec wh. oak post for
 to cor. marked wh. oak 16 N. 82
 E. 19. bl. oak 16 S. 30 E. N. 40.
 Run North from cor. Young timber
 from 4 cut but 17.20 Run East
 1300. S. S. of Culos cor. S. South
 from cor. 2606 to sec cor.
 N. E. line appears to be a new line

E. E. Labrie 1922.
 May 25th 26
 Begin at the N.E. cor of sec
 29. Op. 26. S. R. 6 W.
 wh. oak post in place.
 S. E. of S. E. bearing trees standing
 other trees gone
 Run line N on Culos line of
 stakes. 870 top of hill.
 11.86 + 7 to Culos line, iron pipe
 S on section line.
 Begin at Culos cor on sec
 line and run line South on his
 line of stakes. 180 top of ridge
 desc 1760 stone on c. N. 2000 Culos
 corner, did not find stakes on line
 my guthrie. 2352 top of rise 29.50
 center of sec road 30.26 North
 each of ahead but fence
 through pasture are. 6000 to straw
 berry patch. 7615 + 450 wh. oak post
 a toward N.E. 20 toward 6 N. W. 20
 cor N. of Culos line 7 no trace of
 old cut. West to Run no trace
 of old. cor.

Walter Skidmore

May 13th 1922
 Beg in of the 4 sec cor. by the
 East side of 25. Tp. 21 S. R. 15
 N. Cor. 21st

Wash from cor. through
 small fir timber area, 10⁰⁰
 stream 1 W. C. Sub 20.17 set
 a fir post, marked
 a fir 10" N. 10 $\frac{1}{2}$ E 71
 " 18 S. 9 $\frac{1}{2}$ W. 126
 " 48. N. 89 $\frac{1}{2}$ E out in field
 W. W. from cor.
 through small fir timber
 20.22 marked
 a fir 12" N. 9 $\frac{1}{2}$ W. 3
 " 22 S. 19 W. 12

W. W. to L. cor. of 20 and run
 line west to W. W. intersecting N.
 of cor. 30

N. M. Girding

May 23rd 1922
 Beg in of the 4 sec cor. by
 road 31.36. Tp. 21 S. R. 4 W.

One old bearing tree marked
 by former survey standing
 marked a new tree for 128.58 $\frac{1}{2}$ W.
 67. (fence post at corner) South
 from cor. 20. used. 21 $\frac{1}{2}$ W. sec
 followed on wire fence and blazed
 line 20.88 set fir post - marked -
 pit 8" N. 23 W. 27; fir 8.58 $\frac{1}{2}$ E. 52.
 East from cor.

Ac. 6.30 stream 1 W. C. N. sec
 21.02 set fir post by road.
 marked W. W. for 20.836 $\frac{1}{2}$ W. 36
 " - 20.759 E. 37.

South from cor.
 19.98 1/2 line found
 old blazed line W. W. of cor.
 marked a W. W. for 12" fir post
 marked Cedar 30. S. 87 $\frac{1}{2}$ W. 45
 " W. W. for 18 N. 73 E. 30.

Walter Skidmore.

June 27, 28, 29 1922

Th 22 R 4 W

Begin at N.E. cor of sec 5
and by bridge C.S. N.W. from
old cor. 41.731 found S.E. bearing
for the 1/4 cor. old cedar post
marked fir 18" N 31° E 43.

Went from cor. steep desc
8.45 to road c. N.S. along on
N. slope brushy 20.25 lamp cor
40.50 no tracing of old cor. trees
gone. At 76 cor. N. of 1/4 cor. set
cedar post marked
Humblock 30 N. 2° E 21.

R. fir 42" 60 E 48.

South from cor.

very steep asc. 10.40 top of
ridge steep desc 12.15 ft. 15.70
top. steep desc. 18.70 ex. cedar post
marked fir 48. S 50° E 9.
cedar stump 30 N. 77° W 24.

East from 1/4 cor. 20.25
set 76 cor. on steep east slope
set a fir post marked.

fir 6 S 34° W 14

" 8 " 14 E 11

South from 76 cor.
very brushy asc 9.50 top of
ridge E. N. desc to cor.

18.70. cedar post marked.

Landed 16.8.80 E. 2

fir 10 N. 68 46

At 89° 45° W

along on S. slope 12.60 top

of ridge N.E. S.W. steep desc

20.25 cedar post marked

fir 24 S 40° W 34. cor. desc

did not chain farther.

Indorsed by 4. H. N. of cor.

73.41 above.

Jupiter 146-A

East from 4 Cox
deser 20.30 cedar.
few to E of barn,
and marked

cedar stumps 40 ins
N. 57 W. 18.

cedar stump 30 ins
S. 32. W. 69½.

Phoe. Leupken
 Aug. 27th 1980
 Sp. 24 S. R. 4 W

Begin at 4 cor bet
 on the 7 1/2 foot in
 place. SW base cut
 down. South from
 cor (Cor 21) bushy
 29.30 to road EWS
 SW. desc to stream
 40.18 years past.
 all trace of old trees
 gone. - marked -
 fir 20 S 88 1/2 W. 135
 maple 20 S 35 E. 43

J.E. Stephenson
 Apr. 27 & P 4. 1922

Sept. 15 and 21 1922

Begin at NE cor of sec 29
 NE and SW trees standing
 Run west from cor 70 ft
 used 22° 50.45' into S of cor
 set for Booth's survey 2 links
 4 1/2 marked hrs.

S 76° 27' 23" W 23 ft 10. 7. 18° E 26

Booth's line fence hrs. 7. 14° E.

South from cor. Var used 2 1/2°
 steep asc. 10° top of ridge did not
 go farther.

South from sec cor asc
 15.50 top of ridge & steep desc 20.20
 fir post in creek

fir 8" N. 88° E 10. fir 8" N. 82° W 23
 Old blazed line E. 10 ft.

20.50
 20.10

 20.10

Kennedy-Jemison
 Apr. 21 & P 5. 1922

Dec. 13th, 14th 1922

Begin at S. W. cor. of sec. 35
 extra year post.
 Three bearing trees standing
 Run North from cor clear
 through timber 140 ft. of
 steep desc heavy brushy hollow
 20.50 S bank of Elk creek near
 Dayton. East of sec cor. 48 lbs
 Chained South from sec. cor.
 17.00 temp peg S of fence
 asc 28.50 top of hill desc open
 40.22 east cedar post, for 4 cor
 42.30 center of Highway
 57.46 center of RR track, near
 S.E. desc after
 40.22 sec post N. of trial
 line 24 lbs
 Var. used 21°

Roll Garland

Mar 20th 1923

Begin at 76th 2000 chas

at 76th 1920 2121 411

at 76th 2121 2121 2121

66th 7N 6.00 to 7N 2121

side of road

wh. for 24" N 62th N. 25

cedar 15 S 82th N. 91. Run N 62th

N. 9.00 Lorane Road steep as C

15.60 to N. wire fence chained along

wire fence S. 6.00 to 100 along

fence.

Begin in center of Lorane Road

(at 910) S 8th N. 710 S 80th E 3.77

S 53th 4 E. 6.15 to N. side of High

way. N. 27th 2 E. 6.00

N. cor on hill along wire fence

marked for 12 S 65th N. 54

for 8 N. 18th N. 49.

City of Sutherland.

Apr 27 1923

Grade for sidewalk

Begin on E. side of Impqua

St. Give grade North from

Main St. to grade from

cut at intersection level

across block No - to N. side

of Street from this point grade

is 26' to north St.

Same grade - line 9 inches

from cor. of Bl.

Raised grade 1 inch from

level

Length of bl. 100 ft + 20. parallel

100 ft. Street 60 ft. + 100 + 9.50 +

100 ft. cor.

width of Impqua St. 60 ft.

7.50

8.60

9.35

\$ 1.30

Stage fare return

dinner

30

J. J. Kenney
Mar. 30th 1923.

Begin at NW cor. of East
D. C. chained & going since
18.70 S. of chain l. h. thence
S. 77 $\frac{1}{2}$ ° W. 690. off set S. 63 to corner
on highway bridge S. 77 $\frac{1}{2}$ ° W. across
Sandy road bridge 450. offset N.
63. S. 77 $\frac{1}{2}$ ° W. 110 = 12.50. reach
front fence. from school h. S. 77 $\frac{1}{2}$ ° W.
8.63 to center of Sandy Cr.
Begin and chained on Cl line to RR.
28.20 center of Highway 2610 beginning
RR. At 2626 chained S. 77 $\frac{1}{2}$ ° W. 600 to
center of cr. 2695 bank of Over Cr. Set
across 100 from S. thick RR
27.95 + 3.15 to R. of h. N. 87° 0' W. 645
point on Concrete Bridge h. N. 165° W.
S. 73° 0' W. 350. point of bridge h. N.
8 $\frac{1}{2}$ ° E.

City of Cottage Grove
May 22nd 1923.

Road for S. 4 ch. S. Shields
Begin on line of Shields
S. land cl. north 6.16 ft
N. of L. & W. line is city limit
distance 1029 ft. to S. side of
M. & R. R. from road. from
center of Pacific Highway.
Begining of bridge is 7 ft above
highway. Set grade stake
at Cl. line S. 1029 ft.
to River on grade.

56
Roy Beebe
Jan 24 1924

Begin at N.E. cor. of sec
17 Twp. 11 S R 4 W.
Bar. gauged 21³/₄.
South from cor through
fir timber and brush
40.40 Enter East of 4 cor
old post in place set for
survey of C.D. Watkins
N.W. tree fallen, SE
tree cedar remarked.
at 40.20 set stake and
run S. 89¹/₂° E. did not
chain the 1/2 mile. timber
and brush. Intersect a
little South of 76 cor on
N. side of Stiggo land
Bar.

157

Bank and Mine survey
Sept. c. Nov. 1924. Bar 21³/₄
Begin at 4 cor brk. 13.014
Sp. 22 SP 6 all set a stone
for cor N.E. tree standing
other fallen but found stump
of other trees. Bar north from
brk. 40.00 no trace of old cor
trees all gone. Went to 4 cor
brk 13.42. N.E. tree standing
other gone. old cedar post. Plum
tree stump cor 789¹/₂° W. 710 East
bank of Elk cr. 1675 to road N.S.
26.00 N. side of road 3150 S side
of Co road.
South from 4 cor. ca. 2000
Camp cor. to. 52. East N. of sec cor
34 East fir post remarked but tree
N.E. tree gone.
At 20.26 East peg on East side
of road. marked.
W. end 12 S 54° W. 41.40
pit 8. N 50 E. 41¹/₂ "

A. D. Eagle
March 5th 1925
Sp. 22 S R 4 W.

Begin at the NW cor of
John Scotts for
F Run. N 89° 50' E 4.74
North 10.27 to S.E. cor
of Lot. set iron post
marked, " 24 887 16 6
" 40 762 26 16

Bar used 22 1/2"
Iron pipe at N.E. cor
of Perm. line north.
from S.E. cor of lot to N.E.
cor of same. Did not
check line. Intersected S. W.
N of cor.

Field Book No. 115

Pages 160-174 Blank

John L. Elmer	148
Robt. Anlaugh	152
City of Sutherland	153
J. J. Emery	154
Dr. Beebe	156
W. J. Cole	157
J. G. Stephenson	158
J. B. Heston	132

Index

A. W. Chace 114
 Threlk. & Coates 115-
 Humphreys 116
 S. F. Porcup 117
 J. J. A. Luffey 118
 S. W. Partridge 119
 Love & Miller 120
 A. G. Spear 121-122
 Deane Lurvey 123-124
 J. H. Brewer 125-126
 W. W. Wilson 127
 P. W. Leisler 128
 A. C. Wilson 129
 Benj. Huntington 131-136
 E. W. Lawrence 131
 Mrs. Ford 85
 Stearns & Beck 138
 Jas. F. Jones 139-40
 J. C. Leggett 141-42
 H. C. Labaree 143
 Walter S. Richardson 144-6
 Charles 145

Index

Stone Mill Pa 73-8
 Beckley Cove 77-
 W. W. Lurvey 79
 W. H. Lawrence 80
 W. G. Wilson 81
 Wm. Henderson 82
 E. E. Edgerly 83
 W. C. Patton 84
 Wm. Peirce 85
 Carl Seitch 86
 T. B. Dean 92-94
 J. Chaney 96
 E. J. Smith 97
 E. W. Wilson 98-99
 E. O. Green 101
 Wm. Pomeroy Bond 102-103
 Road Survey by Leonard 103
 Lays Survey for Coffey 104
 Bond & Coburn 104
 W. Adams Rice 100
 Wm. G. Bond 110
 Pringle & Co. 110
 Wm. Appleton 110

Ladex

Quay (worse)	2
A. F. Green	3
W. Green	3-4
Wollenberg Bros.	5
Winnick Co.	6
Lewis Sumberton	7
Jaeger Bros Sitch survey	8, 9, 10
J. C. Johnson	11, 12
J. M. Wilcox et al	13, 14
Wesley Green	18-20
W. Sumberton	21
W. Green	22-23
L. H. Bull	24
J. S. Juchys	25
J. Ketch	27, 28
J. H. & E. Ester	29
S. Leon	30
Nunphrey	31
J. R. Brown	32
Frank Brown	33-35
W. A. Brown	36
Smith & Sauer	37

Index

J. J. Porter	38
J. Decker	39
J. M. Woodward	40
Bank Barber & Sells	41
Best & Barbo	42
Johnson & Francis	43
E. H. S. Linnear	44
J. C. Linnear	44 to
S. S. Thomas	53
J. S. Dupres	54
W. J. Dupre	55
M. T. K. Emerald	56
J. S. Finn	57
John Flinnear	58-59
J. W. Colton	60-61
J. S. Porter	62
W. H. Kocconen	64
John Schapperson	66
Winnick & Hedges	67
Winnick & Hedges	69
Winnick & Hedges	70-71
Winnick & Hedges	72

180