

Field Book # 114

PREVENTION OF SMALLPOX BOOK

T-R	Sec(s).	Page	Similar to:	For/Title	Date
00-0		36		Hill to Ottinger (deed desc)	
00-0		37		Holgan & Pinkston	4/10/1901
00-0		39		A.J. Dear	4/12/1901
00-0		68		J.L. Morris	1/22/1902
00-0		69		Deed descript. no survey info.	
00-0		48-49		Misc. mortgages	
00-0		55-56		Levels	
00-0		90-91		Orig. BTs listed	
00-0	? ♥/♠?	71		B. Copeland & H. Copeland	
00-0	4/9	57-58		Henry Castor	7/1901
00-0	32, 33, 5 ♥	73		T.W. Winneford	5/11/1903
22-4	31	16-17	} Same Survey	John Applegate	7/2/1900
22-4	31	17-18		John Brawn	7/1900
22-5	8	21-22		J.W. Krewson	9/21/1900
22-5	17 ?	41		Joe Lyons	4/17/1901
22-5	17	42		J.Applegate to Drain(deed)	
22-5	17	40-41		John & Isabel Black	4/17/1901
22-5	20 ♠	40		Black & Huntington	4/16/1901
22-5	25/36	17-18		John Brawn	7/1900
22-5	34	70		G. Applegate (No surv info)	10/11/1902
22-7	19	20-21		W.J. Neuman	8/1900
23-4	4, 5, 8, 9 ♥	42-43		W.E. Thompson	5/31/1901
23-5	1	17-18		John Brawn	7/1900
23-5	4/9	36		John Andrews	3/16/1901
23-5	8/9	72		J.M. Donnell	3/5/1903
23-5	20/21	57		Williams & Wormsley	7/1901

○ Denotes Government corners set & BTs marked or re-marked.

◆ Denotes pages that are hard to read or can't be read.

♣ Denotes that the survey is similar to, or the same as the survey number given

♠ Denotes that Original BTs are described or mentioned.

Oscar F. Thiel's F.B. (#114) cont.
 PREVENTION OF SMALLPOX BOOK

T-R	Sec(s).	Page	Similar to:	For/Title	Date
24-7	30 ♥	63-64		Estate of Jesse Clayton	9/3/1901
25-3	31, 32, 33 ♥		50-54	Simpson & Hughes	6/24/1901
25-5	4 ?	44		D.W. Stearns	5/31/1901
25-5	4	44-45		Almira Stearns	
25-5	7 ♠	18-19		D.W. Stearns	7/30/1900
25-5	30 ♠	24-25		Johnson Goff	
25-5	30 ♠	37-38		Landford & Hart	4/11/1901
25-6	12	67		D.W. Stearns	11/6/1901
25-6	12 ♠	18-19		D.W. Stearns	7/30/1900
25-6	12/13	65-66		David Herstine	10/31/1901
25-6	25 ♠	37-38		Landford & Hart	4/11/1901
26-3	4, 5, 6 ♥	50-54		Simpson & Hughes	6/24/1901
26-4	10/11	49		no survey info	
26-5	18	7-8	♣ Vol 2 Pg 87 #50	Wm. Loomis & G.W. Grubbe	4/29/1900
26-5	35 & 36	9-10	♣ Vol 2 Pg 87 #53	James Short	5/1900
26-6	8/9/10 ♠	34		James Cooper	12/3/1900
26-6	15/22 ♠	31-32			10/17/1900
26-6	20	35			12/4/1900
26-6	25	3	♣ Vol 2 Pg 85 #41	Louis Dumbleton	1/31/1900
26-6	25	5	♣ Vol 2 Pg 85 #48	John Hunter	4/23/1900
26-7	30	3	♣ Vol 2 Pg 85 #41	Louis Dumbleton	1/31/1900
27-5		26-32		City of Rsbg Misc Levels	10/13/1900
27-5	19	11	♣ Vol 2 Pg 87 #54	N.J. Welker	5/19/1900
27-5	19	13	♣ Vol 2 Pg 91 #57	Joe Micelli	5/28/1900
27-5	19	6-7	♣ Vol 2 Pg 87 #49	_____ Wollenbery	4/24/1900
27-5	19 (?)	13-14	♣ Vol 2 Pg 91 #58	William Singleton	5/29/1900

Denotes Government corners set & BTs marked or re-marked.

Denotes pages that are hard to read or can't be read.

♣ Denotes that the survey is similar to, or the same as the survey number given

♠ Denotes that Original BTs are described or mentioned.

Oscar F. Thiel's F.B. (#114) cont.
 PREVENTION OF SMALLPOX BOOK

T-R	Sec(s).	Page	Similar to:	For/Title	Date
5	23	32		Aug. Schloeman	10/20/1900
27-5	17,18	12	♣ Vol 2 Pg 91 #56	Al Creason	5/28/1900
27-5	1,2,11,12	9-10	♣ Vol 2 Pg 87 #53	James Short	5/1900
27-5	18,19,20	11-12	♣ Vol 2 Pg 87 #55	Co. Road	5/26/1900
27-6		26-32		City of Rsbg Misc Levels	10/13/1900
27-6	6/7	59-61		C.W. Hatfield	9/2/1901
27-6	24	6-7	♣ Vol 2 Pg 87 #49	_____ Wollenbery	4/24/1900
27-7	1/12 ♣	62		John R. Daniels	9/3/1901
29-5	32/33 ♠	32		Mark Smith	10/22/1900
30-5	4/5 ♠	32		Mark Smith	10/22/1900

♥ Denotes Government corners set & BTs marked or re-marked.

☹ Denotes pages that are hard to read or can't be read.

♣ Denotes that the survey is similar to, or the same as the survey number given

♠ Denotes that Original BTs are described or mentioned.

William Thiel

Yoncalla, Oregon

Prevention of Smallpox.

cream of tartar 1 oz

sulph. magnesia 1/2 "

salicylic acid 1/2 "

dissolve in a pint of hot water; when cold
take spoonful night & morning.

for cure every hour; if malignant

add Sulph. of zinc 10 gr, Digitalis 20 drops

dissolved in pint of water, added to before
above & take as before.

To kill weeds

Mix 3 lb of arseniate of soda with
1 gall of water; cost 11 cts per lb.

FB 114

Louis L. Summers

3

Jan 31 1900 17 25 18 16 - 122
18 25 19 15 - 50 N 69
N 35
19 25 20 15 - 50 N 69
20 25 21 15 - 50 N 69
21 25 22 15 - 50 N 69
22 25 23 15 - 50 N 69
23 25 24 15 - 50 N 69
24 25 25 15 - 50 N 69
25 25 26 15 - 50 N 69
26 25 27 15 - 50 N 69
27 25 28 15 - 50 N 69
28 25 29 15 - 50 N 69
29 25 30 15 - 50 N 69
30 25 31 15 - 50 N 69

Begin on Wdy of A. H. ...

26 J R. 6. 15. N. 6. lin
10 25. E 1. 87. of 6. 15. N. 6. lin
N. B. I. and down. 19. 10. N. 6. lin

field. post with oak 36. 570
183. 8. 10. 25. 11. 8. 5. N. 6. lin

W. 1400 not put of oak 2. 53
17. 25. 424. 4. 14. 25. 25
11. 14. 430. 16. 21

N 77° 10' W. by ... 21
2300 to field fence

5081
5082
5083
5084
5085
5086
5087
5088
5089
5090

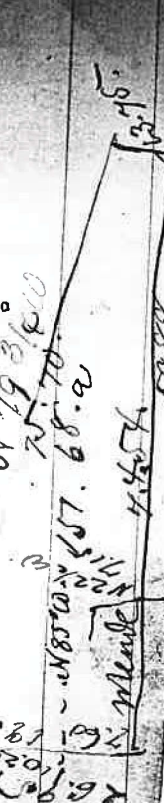

4

Face ...
Sungl ... 48. 1895

52. 0. 5. 8. 7. 2. 14. 4. 4. 5. 4. 2. 6.
693 336. 304. 1. 988. 539. 4.
4. 0. 1696

155. 2. 5. 5. 0. 1. 13. 4. 9. 7. 1. 4. 1. 3. 5. 1897
443. 6. 4. 2. 0. 0. 4. 7. 2. 2. 0. 9. 8. 6.
133. 5. 5. 5. 7. 1. 5. 7. 1898
761. 141. 59

31. 0. 6. 3. 0. 0. 0. 1899

Oak ...
Vermont 100
other 150

George's ...
John Price, ...
G. B. Watson

20/6
No 20

5

Road Ditches

31
20/5 No 22
20/5 No 23
20/5 No 24
20/5 No 25

No 25

John Hunter 23 April 1903

202 acre 9 of Panda Rosa
28 acre 1945 to 70 lbs. 11 oak 24
557/400 16.30 to pine, thack 30
66 lbs 12+28' 19" 50
12035 32 more 43

5/16 1800 in RB of N. Vamp
at place C.S. at 56408
4 ft 5/16 to washed.

N 58° 15' E 7.42.03 incl 39
to 35 6.30

5/16 2.514 down 9.33.50 E 0.59
below dam
9 49° 20' W 8.75

58° 10' 4.29
36° 20' - 68° next 4.17
34° 20' 78.74 4.14

1.14 1/2 W nearly 5.20
6714

8450 6

Thyrum Wollenberg Apr. 25. 19

360 cor of A. Rosa
with cable N 11 W 44
27.52 SW cor. a. wood 15 N 15 E 105. block 24 3986 172
N 25 27 block 28 379 28 356. 15 921 0 993
13 7.55 455 270 13.755 45
2245 632 350

13.12.25 = 9.5 9 43° 12'
13° 14' 00" = 12.15

2000 ft from at SE cor. 200 190 18
M. Davis N 27° 35' W

Wanderz 57° W 8.19 440 691
27.52 52.14 44.33 27.18 5505
5.43 9.14 E 43.56 42.94 7.00

3300-5
from RB
989 25' N 10.85. Centre 0.18

32.40 M. E. Road 4500
+ 2500 to RB

Wanderz of S. Vamp

R.B. from No 25
9 49° E 14.50 8.17 W 3.50 3.31 2.6 7.60

N 10 W 2.650 N 154 W 9.10 N 10 E 2.60
N 14 E 3.40. N 25 E 6.40 N 43 W 10.40
N 65 E 6.60 N 71 E 5.80 N 61 W 9.70
N 64 E 4.90 N 70 E 4.90

Meister of P. Uniqua

P.B. Jan in sec. 19.

N 66 1/2 E 635. N 46 1/4 E 675

N 26 E 800 N 14 1/2 E 204 to 18

N 6 1/4 E 8 624 N 19 1/2 W 355 N 33 1/2 W 423

N 40 W 150 N 55 1/4 W 250 N 79 1/2 W 88

S 71 1/4 W 246. N 65 1/4 W 757

W. Loomis & S. W. Gumbke

1/2 of N. Loomis block 30 N 12 1/2 E 195

W. Loomis 12. S 52 W 67.

15 2 1/2 N 12 1/4 W 31 block 22 539 28

14 N 72 W 53 block 20 N 71 1/2 E 70

14 N 72 W 53 block 20 N 71 1/2 E 70

14 N 72 W 53 block 20 N 71 1/2 E 70

14 N 72 W 53 block 20 N 71 1/2 E 70

14 N 72 W 53 block 20 N 71 1/2 E 70

14 N 72 W 53 block 20 N 71 1/2 E 70

14 N 72 W 53 block 20 N 71 1/2 E 70

14 N 72 W 53 block 20 N 71 1/2 E 70

14 N 72 W 53 block 20 N 71 1/2 E 70

14 N 72 W 53 block 20 N 71 1/2 E 70

14 N 72 W 53 block 20 N 71 1/2 E 70

14 N 72 W 53 block 20 N 71 1/2 E 70

14 N 72 W 53 block 20 N 71 1/2 E 70

South 8.5 in road

Whook 80 N 55 1/4 W 88. 4 1/2

58 50 400 - 43 50 3980 406 63 1/2

48 50 400 - 43 50 3980 406 63 1/2

102 1/2 8 1/4 W. 39 10 487

44 36 to road 400 487

Francis J. Loomis 3850

4350 20 2-0

4350 20 2-0

227 50 a right of way along

291 8 50 a N 20 dy to Loomis

189. S. 80 3/4 W. 43.86 = 43.60 + 477.

a wh. oak 24 N 40 1/2 W. 112.00 0.48 B.F. for

Loomis, cor. a double cor. 206.00 area

\$5.00

James Short

14 May 1900 18° 35' $\frac{36}{2}$
 $\frac{50}{2}$
 $\frac{49}{2}$ 18-35 = 8

Set No 2 T. 2775.
Set 1/4 pole to 1.36 SE BT desc
W BT fallen down red soil
and MFC. Was 23 3/4 ft by 200 ft
bl. oak & S 50 ft E. 29 42 3/4
187 N 1° E 62

James Short Ohio Patterson
P 89 45 E 5 = 330 ft 500
 $\frac{2}{2}$ 45 desc at front
Was 19° 10' E by run

44 45 = 120 20' = 57.96 20.57
22 22 = 60 564 20.5
 $\frac{62.94}{2}$ = 31.47

Set 1/4 pole 114 12 by NW
300. also from 1/4 pole
N. (Was 13° 20' by line of 2 miles)
 $\frac{1060}{2} = 530$ 55-22.20
22 = 55.63 22.48

N 17° E 4.55 to base SE CS 10
N 18 E

May 16, 19° 3' 32" 34' 43° 15 1/2
3 30 $\frac{170}{40}$ 7 20 10 4 line

10560 = 44.0 21 10° Wa 18 at 10,
5280 = 22.25
N 22° E. c P 213 193
Hence 121 E 34
Hence 130 E

May 17, 19° 17' 19"
 $\frac{20}{20}$ $\frac{41}{41}$ = 91
Set 1/4 pole 35 L 36. Was 26° 20' E
N 89 3/4 W desc

20.00 red wood NW 25° x 8 1/2° E
with oak 3 N 88 E 10

6 N 87 W 15.
North 300 ascent
20.00 a bl oak 12 CS Vaziz
N 89 3/4 W ascent 350 to hill
desc. rocky oak shr.

20. point N. oak 12 N 6. W 45
Wa 21°

North ascent 250 to hill, 750
gully W. 1000 to hill 20
Intersect E of 142 38
= 6

{ \$ 900
\$ 400

Lots 3 & 4 Berk Cr. Hassell add.
 money J. Welker 19 May 1943
 320
 43° 13' 1948.7

11

Co. road
 26 May 21° 5' 49" 208
 3' 28" 208
 9' 17"

from junction of House & East
 Avenue Brookside add. it.
 Wdy along fence
 24 21' 49" 208
 2000 Fence No. 1 Land
 angle at 3000 70° 20' N. by N 81° 1/2' W
 Val 2100 m. m. 41.50
 angle 70° 40' N. by N 80° 1/2' W 46.50 26.50
 N. of N.E. of Handiger lot and 900 ft
 Bushy an. m. 60 9. + 586 ft W
 angle 4° 10' N 52.50 N 85° W

77.50' set post at E end of bridge
 across gulch

12 620

Ab. Creason 28 May 1900
 21° 26' 3" 245' 100
 2' 28" 1/2 9.2

the 1/4 post 69 to sec 17 E 18 T. 27 N. 5.
 post a mile 12 x 6 ft N 23° 35' by m.
 S. descent poison oak
 10.50 set post also S. 1.30 opposite
 East fence on N. body of don 1469 and
 N 48 1/2 E of post to middle of 1469
 180 to E side of what old 38.
 and 1650 to centre of Co. Road.
 Val 17.50 at 11/4 incl.
 369 1/2 W. 33.35. to cross fence
 West side instead of 34.86
 Val 18.25; fence below S.E.

\$44.00

13

Line of Syles. To Rose
 20 20' E by sum.
 S 23 1/2 W 6.18. along RR
 E. End by 30 ft.
 S 7 W 27.5 to a corner.
 S 8 1/2 W 267. to river bank.
 N 11 W 5.19 along
 1414. 5.00 wh. oak 12.110 E. 63.
 S 80 E 2.14 to begin
 wh. o

Wm Singleston, May 29
 E. of Rose N oak 12 N 28 E 253
 W " " 21 N 52 E 255.
 " " wh 32 N S 5 E 190
 " " bl 25 N 89 W 270
 0 21 35 37 23 115 43 12 9
 27 34 32

I found the old surveys to be done upon the supposition, that the B.T. is S. 47° E instead of S 30° E
 WA 20° 20'

Vandine.

14

S 80 1/4 E 252 to upper fence.
 N 39 1/4 E 60. to S part of gate
 wh oak 60 N. 76 W. 187
 B.T. to exterior angle
 N 70 40' W 272. to B.T. over
 S 23 W. 99 to begin
 S 80 1/4 E. 252. 42. 250 - 21 1376.
 N 39 1/4 E 60. 46 - 38 - 1794
 N 70 3/4 W 272. 97 - 250 4870
 S 23 W. 99. 73 138 288. 289 62 289
 39 100 a.
 Singleston Calculated on S 350

Micelli

S 23 1/2 W 618 - 563 - 257. 517. 141313.
 672. 8 75 - 18. 36. - 466 8388
 S 23 W 275 - 271 - 33 463 125493
 S 23 W 267 - 17 - 251 767 13039
 N 31 W 579. 573. - 95 1133
 S 14 1/4 W 524 488 - 126 1354
 S 60 1/2 E. 764 - 132 740 - 740 97 680
 4. 28 a. 1241 981
 385 893
 586 120

Survey
Henry Beckley, Aug 16 1898 400

Newton
Scottsburg
Cottrells & al
Newtown Richards & Parker

Feb 17 1899 370
June 19 410
Sept 18 350
Oct 14 270
Nov 6 470

Nov 7 500
Nov 9 570
Dec 12 1230
Jan 31 850
April 23 470

May 7 500
May 14 590
May 19 400
May 26 600
May 28 400

June 29 370
June 29 370
June 29 470
July 15 100

July 15 100
July 25 100

July 25 100

June 6th Wood 1900
586 & net, 230
17 237 net
119

4102 E. E. Young & Co
585 June 5th 1446
1901 1814

John Applebake July 2-2304
9 430 36 1901

From NW cor of John Lee's den
Val 21.35 E. South deer
29.90 S. Part Let out

19.20 N. side of road. 1982-80
into 20 E. W. of road. begin road
93/40 E. 5.00

N 49 3/4 E. at 500 or more to fence
then a same width as 624 N.
also corner
N 77 3/4 W 2000. 2065

to 1/4 sec road below 36 & 81.
S. 219 88 fence of S. B. Lee
2400 set blump post 2065
2 1440 740

80 550 50
864 50 diff
720 60 100 is W of 257.
80 60 100 is W of 2020
from sec. cor North 2020
15.33 marked of 1570 and 118.
W. - 1740 goes S. 2170

A 75 & 21 3/4 78 48' creek of 10.20.

from 14 pvt on N side of sec. 1
N. var 20 E 1300 to rock in water

12.00 chna
Myer's dent. 17

Begin 6.9 E W of N.E. of R. Hume

N 370. 889 1/2 W 26.69 South 3500

N 89 1/2 E 11.55. S. 11.00 to S. R. Hume
N 89 1/2 E 11.55 N. 11.00 N 89 1/2 E 2.1469

21. 31.70 to beginning
from N E cor. of Myer's

S. 10.60 creek W. 35.70
S. 89 1/2 E 11.55 S. 11.00 to S. R. Hume

John & Lantia D. A. W.
John H. Brown
Gonathan

Begin in old stone 19.80 S. of Mt. of J. M. Scott D.
E. 22.00 chna S. 1/2 E 500 to N.E. N 50 1/2 E 700 N 77 1/2 W

570 N. 78 1/2 W to N.E. cor. of S.W. of 31. White Mt. of J. M. Scott
N. to 14 4p 36 and 731 N. to 14 4p 35.26. S. to 1068. W. 25.55

to N.W. cor. of S. L. Applegate dom. S. 30.52. To T. line, W. to
to a point 9.00 chna E. of 4 or 35. South 1025. East to a point

33.62 chna W. of S.W. of above dom. March 370. N. 89 1/2 E 22670
S. 15.0370 to a prima 692 chna W. of S.W. cor. of 3.170. 889 1/2
1469. 9 1/2 chna to center of CR N. 69 1/2 E 44. 889 1/2

1727 to centre line of sec. 1. North 52.00 chna
to a stone 13 chna N. of 70 on N.W. of 1 N. 75 1/2 E

13.48. East 2.172. To T. line S. 1.18 to a prima
15.33 N. of cor. of 202. 36 and 31. N. 77 1/2 E

20.65 to stone of beginning. Also. Begin in 2600
do. W. of N.E. cor. of Red Tower N. 44 1/2 E 75. middle Co.

N 69 1/2 E 2600 N. 1545. 2370 to S.W. cor. of Myer's
N 89 1/2 E 11.55. S. 11.00 to S. R. Hume
24.500. 20.00. 500. 2. -

July 8th Sunday Oregon
Dr. Kellogg took 20000 bushel
of wheat to Bombay; sold at 75¢
to those who had money; he says
there is plenty of grain in India

— calcul. after May 40
D. W. Kellogg July 30

Lat 43° 24' 18° 34' 27" 36 1/2 10 1/2
3 3 3 1/2 2 1/2

from 88 chs W. of S.W. cor. of
Mooley - dome ad. 1050 - 3.52

to fence N. on N. 21° N 62° E 11.00
N. 61 3/4 E 20.29.00 chna
59 1/2 20.00

63. 8.00
67 1/2 5.50
61 1/2 3.50
62 1/2 5.16

To N. end line
9 1/2 12.24.1
18

Clean old paint brush

cover with buttermilk, boil about half hour, until soft, finish cleaning with gasoline.

M. J. Newman 28 Aug 1962

S 46° 20' W 500 to 501. U4 20 3/4 x 3/4
W 100 460 W 409. H.B.

W 46 3/4 E 109

W 45 1/4 W 293.

W 30 3/4 120 69 ft.

W 46 3/4 W 790

from Barn in E.M. N 44 1/2 W 810.
S 54 1/4 W 500 and Meander.

Barn 70 N & W 59.2 SW.

fracture of Blk. of Elk.

N 38 1/2 S 71 W 71 feet

S 46 3/4 W 14.8 193 ft.

| | | | | | |
|------------------|-----|--------|-----|------|-----------|
| N 45 1/4 W | 347 | 72 | 362 | 362 | 1226 1/4 |
| S 45 20 E 500 | 75 | 209 | 205 | 490 | 5709 6 |
| S 48 20 E 109 | - | 10 1/4 | 363 | 1524 | 705 0 0 |
| S 44 1/2 E 293 | - | 330 | - | 1621 | 255 6 2 |
| S 30 W 104 (106) | - | - | - | 1634 | 568 1 40 |
| S 46 1/2 E 490 | - | - | - | 400 | 539 2 20 |
| S 49 20 W 578 | 201 | - | - | 261 | 215 0 33 |
| N 50 1/4 341 | 412 | - | - | 352 | 1466 7 2 |
| 7050 5745 | - | - | - | - | 1522 8 35 |
| | | | | | 557 8 19 |
| | | | | | 1004 4 16 |

3 520
21 240
3900 60

Wadeley N 45 W 27

8 2 8 W 17

SE cor of Medley whose N 60 W

fr. 14 the 18 1/2 of 16 2

W, 20 00 side way

W 3.31. pre block 16 S 1 E 20.

W 3.08

S. 88 S to S E cor, also

from 1/4 north blis 18 1/7

North disc cut

2000 from old c. NW

30 1/4 to body of Estes

way 107 to SE cor of Ede

S 14 1/2 E 830 to my line

wh oak 9 79 1/2 W 31. -

should be 4.30 dia.

293

66

175.8

205.1

193.3

175.8

66

598

| | | | | | |
|--------|-------|-------|-------|----|--------|
| 66 1/2 | 118 | 205.1 | 175.8 | 66 | 60 1/2 |
| 66 1/2 | 500 | 205.1 | 175.8 | 66 | 300 |
| 598 | 175.8 | 193.3 | 175.8 | 66 | 240 |
| 598 | 175.8 | 193.3 | 175.8 | 66 | 240 |
| 598 | 175.8 | 193.3 | 175.8 | 66 | 240 |
| 598 | 175.8 | 193.3 | 175.8 | 66 | 240 |

Begin at NW cor. of block 1. E. 1/4 Sec. 10
 N 46° 20' W 71 ft. S 44° 34' E 193 ft. N 30° 34' E 69 ft.
 N 43° 40' W 157 ft.
 Begin S. 44 ft. x W 243, same cor. N 44° 12' W 70 ft. S 44° 12' W
 204 ft. S 28° 14' E 275 ft. N 46° 14' E 410 ft. N 44° 12' W 70 ft.
 N 48° 1/2 S 59.2 ft. 2.90 a.c.
 Begin S. 94 ft. x W. 194 ft. same cor. N 44° 12' W
 70 ft. S 45° 1/2 W 59.2 ft. S 44° 12' E 70 ft. N 45° 12' E 59.2 ft.

J. W. Stevenson
 Sept 21. 1910
 43° 41' W. 47' - 42' = 10 ft.
 from N E cor. of lot 3 Block 5
 Stevenson. Add. N 29° 8' 44 ft
 Begin cor. (Harley) remaining
 N E cor. (Harley) 66
 N 71 1/2° W. 477 feet 477/74
 V 73° 40' W 200 ft 462/74
 To NW cor. of 26 R (N 27° 20' W)
 N 73° 40' W 12 ft. N 08° 40' W remaining
 12 ft. S. R. 12 ft.
 N 73 1/4 W. alg 887 + Moore 7048
 X 49 1/4 W 6.37
 S 40' E 4.21
 4 22 1/2 W 279 56 / 279 14
 264
 15

North Sec. 19 1/2 by 20
 N 19° W. 4020 set post
 N 81 1/2 W 2520 224 (S 47° W)
 18 S 30 E 450
 S 47 E. 2020 into S. creek
 Set No. 8.
 S 2020 to by fencing 920
 to old John Co. N E cor.
 S 50° 20' W 300 16 24 to NW Moore
 N 10 W cor. 11.16 to Co. road
 S 57 1/2 E 11.16 to Co. road
 N 22 E 27 3/4 S. 33 alg Co. road
 S 44 1/2 E 3.15
 S. 130 M R R. 1350 to bank
 of creek out 7 to N. of creek
 when at divide of creek
 N 59 W 11 W. } + 69 ft. = 2.71 a.c.
 N 29° E 341 to begin.

10 30
 40 70
 40 50 / 100 000 / 24 / 81 / 20
 81 00 / 19000 / 6990
 12000
 28000
 243000
 37 35
 37 20
 180 40
 115 40
 13 58
 6 58

James F. A. Gully
 redonic
 for cemetery
 Johnson Gully Charlotte
 Gully Virginia Farms
 45000 4656000

| | | | |
|----------|------|------|----------|
| N 3500 | 1900 | 2250 | 45000 |
| N 2000 | 20 | 1200 | 610 |
| N 2700 | 20 | 2400 | 114200 |
| N 2460 | 20 | 2300 | 18768000 |
| N 2 4070 | 40 | 4650 | 169200 |
| N 20275 | | | 23587200 |
| N 150 | | | 159200 |
| N 200 | | | 23428 |
| N 166 | | | 17149 |

30
 100 A

City of Riverburg
 13 Oct 1900.

benchmark of RR is 491.8 ft
 above low water of Astoria
 At junction of Cass & Sheridan
 height of transit 4.5, all 2 rivets
 2 ft apart on telegraph pole
 also the upper edge of 16th brick
 layer above door sill of East of
 door of S.E. 491.65, Cass & Sheridan.

also upper edge of 16th brick from
 walk on N side of door of N side
 building, the center is .15 below
 4.85 + 6.00 + 4.85 + 5.00
 10.80
 11.50 2.30 - 13.39
 4.20 + 6.00 + 6.5
 for stepping to River the 1090 - 9 ft

At Alley bet Pine & Stephens
 on corner on N side of 10th on J.
 Stephens St 2. 50 ft. 45 Cass & Stephens.
 Pole of telegraph high, picked for report
 on N side of Cass & Rose

572.15, Cass & Rose

9. 1. 0. + 4.50 - 1.70 = 4.80
to E side of Jackson

3 ft 4" to BM on side of 00
Temple from side wall of corner
& house corner on N. Cass Jackson
from BM to W of Stephens 13.30 520.5.
Stephens W. Rose 7.70
Rose to E Jackson 8.40

Cor. of Jackson & Cass on
tele pole 2 rivets; transistal
expressing is 1.1 ft lower than
base, but set same level
6 ft to flag - 1.4" to Cabott
2 poles in all; 14.65 to paventil
on NW cor. hardware that will
stand to Washington Jackson & Cabott 3.50

8 ft 6.5" rivet in Tel E 4.9, on
Marks from pavement Jackson Wash. 5.20
8 ft 8" to N. line of Baker and
line of Haynes new build 109.9
10.35 + 10.40 - 9 ft mark on W
E corner on E side of side Jackson
back 1 30 ft to middle of 490
which is 3.55. + dum dun get
W. 12.25 + 1.00 + 5.80 (-90)

Rose & Dunghill

28

pole c. 1.70 above foundation
of O.O.F. 488.10

to Stephens St. 8.75 and 7.25. to
middle of RR and 8.75 + 7.35 - 900 to
RR right of way. A tele on N.
and lamp on S. 481.

fr. Bendmark of RR to middle
of Cabott and 1 of E. Swildin mark
Track 8 ft - 4.50. 494.65
& on Cabott. 4.50 + 50 = 54.50 to
W side of Stephens poplar on N.
edge of house and 2.85 above brick
foundation 499.15

5 ft 4.9 + 4.5 = 10.2 on Rose St. W side
Pavement Side on N and lamp on S.
3.30 + 9.00

from bench marks to brick wall
5.75 - 4.50 = 1.25 5.65 to W. Side
from tele 2 rivets 11 bricked above
to drill on N.

to 1.05 + 4.50 Stephens house
post of porch N. to E of Pine 497.85.

4.75 + 80 to E of Stephens 503.40
a poplar St. 15 about corner of
picket fence, lower river

to E of store the 900. 512.4.

is tele on N. 2nd cor. of church on J. 2
foundations of rock is 30' below
lower marks

to W of garden 7.85 520.25
tele on N. & tele on S.

to W of main for 260 + 450 527.95
E. to middle of egg marked 2 tele
on NW and SE.

to on main SE 575. 450 = 125.
4.9 above double of 0.8
NW 11.20 - 4.50, 526.70

Oct 16
from M. D. Gap & Main at N. 513.30
to Oak. 12.25 - 4.50

to market Tele NW & SE
1.4 above side of City
8.5.90 " Josephson that
back door

W. 6.45 - 4.50 to J. 4th & Oak
N. to street marked of Main
5.15 above with in Taylor 575.50

W 11.70 + 8.20 - 900. NW Tele J. W
Tele SE marked 512.4

W. 9.80 to MT of J. 4th 498.15 30
Dunglas St

N. 8.40 + 12.20 X 3 - (1350 + 350) 5145.
mark 3 ft higher SE tele pole 5145.
NE cor. of house on J. W. 470.20 + 470.90

N. 5.20 - 4.50 to bridge
D of Mosher & Miller - 500 above
Lane for SE tele. NW 497.90 + 67

E. up Mosher 1300 + 275 508.65.
N. 12.25 - 4.50 + 6.65 - 450
being 3 ft higher as (450 on mark)

for Mosher & Miller South 6.10 high
above to introduced - Mark 504
tele. NW. poplars NE & SE
South 4.80 tele NE & SE 517.90

420 = 30; tele at SW mark 3' NW 573
South 4.50 - 65. tele NW poplars SE 5685
4.50 - 12.5 poplars SE who are 512.4
450 - 475. poplars SE tele 519.80

NE
E on Mosher st
4.40 to M. D. of Mosher 573.05 + 5145

marked poplars NE & SE & W 1 ft higher
E 8.00 + 2.30 tele SW. tele SE only

upper river N. 12. + 1.50 - 450 + 450
523.30

3 x 4.50 . Ee
E. 11 ft poplar E, 38.5 & 54.85

N. abg Mainstr 24.40 + 7 - 13
to Main Lane, 57.95

Oct 17. 9.26/6.
Set 1/4 post betw 15 & 22 by bank
137. Var. 19 1/2° by fence E
descend 9.50 branched 9.20. foot
of hill. Spring bank 3.745

Temp post 22.42
from NW cor. of Booths. E. 11.21
34.23 to Lume' SW cor. ad
34.00. March var 20 1/2° E
45.50 by hill var. 21 1/4° E

from NW cor. of Booth w. 3.38
to fence of Gilliam, which shies
w. 22.94° E
w. 12.46 to fence, N. fence bet 20 & 58
35.00 to Knoll. 39.62 out post being
of 38.05 of Gilliam fence cor.
N. 20.00 to a previous cut.

w. 14.25 to Don.
Ee 8.37 to Don time 31
1890-1900
31.92

cut post N. 5.00
E. 20.20 1/4. 8.50 top spur
12.46 set post

20 Ee w. 20° 21.00 to
35th S. of temp post
see following page

Aug Schweman
20 Oct 18

from S.E. cor of Leo Finch
E. 27.5 var 19.40 by fence
S.W. Eane 6.31. N. 6.31. W. 6.31
E. 20 out of way, 6.33. 3.50

Mark B Smith
7.29/30.5-

2011 15.68
22 Oct 10.59 = 11.3° S
No. 5 block 12 470 466
3940 45 8 362 310
14 465 137

1876
492 W temporary
81 S. 15.82 line N. 20.183/18
48.24 to fence cor. 59.40
True var. is 19.35° E

33

Franklin Co. N. 24 - 300
Bables 21 225
22 250

8 ft length 2' thick
T. Gilliam

Begin 64 & a 10. S. of No of 28 26
North 50 West 2850. South 75. West 900
Sond 19. to river 1/2 of don.

A. B. C. McKe 550 S. of 81850 7 bay
Gastwright to Bathy 8850

Walker & McKee Kingency & Nelson 604
Jerome Smith & Land 92500. Oct 69
John M. Sanders 100000 28 1/2
Giller 150000 28 1/2

Ann. from McCauley 1000 Sep 8.

Jacob McKinney to A. Peterson 750 1

Mad. Evans 1 P. Peterson 600 4

M. McCauley to G. L. 2300 Aug 27.
Geo. H. Stevenson 2000 23

See Barker 500 July 3
Erena Adams 3600 - 5

Release by F. L. Ladden June 25
James M. Derrick to P. Peterson 400 May 11

W. J. Ambrose Nelson
Beg in 610 S. 1282 N. of 3490 10
to 40. S 7990 E 40. N 80. N 1/2 of 806
except begin at N. E. of Jeffries
S. 17 N 84 350 200 N 1/2 W 1570 E
2015. — = 127.44 a.

James Cooper Dec. 3. 1900
220 51 (21) 430 191 26 1/2
N 17 Oak 8. 972 36. At Oak 18 N 73 100 250
1936. 14. 75 100 102 20 3 1/2 170
N 16. Pine 40. 84 55 E 292 8 N 44 E 194
2010. 7. 12 55 1/2 W 170 16 74 100 50
S. 59 0 8 132. 71 1/2 — 18 1/4 100 700 7750.

Set N. 17. post & rock 20 X 12 X 6 = ME.

Sond 24 2105' E 115 feet
9.50 up ascent 1200 Son. cov. desed

20. Oak 101 & brush.
20. returned to oak 8° N 52 W 0.21

rock 15 X 5 X 3 " 9° S 29 E 0.26
NE E. desed 2000 for hill 2850 head
20' 1/2 1000 1000

From N. 16. 2010 E by fence of
as cord 250 top of line. 20. or a 10 oak

4. West 500. " desed 31.80 fence
16/9. W. 2010 10 1/2 S 34. min 50' N 60 1/2 E
22 1/4 (20')

from 16/9 S. — 18.91 into line W. and S
S. to line E

Dec 4

19/20 S 40 N 42 W 78 S 48 N 21 E 207
21 7-20 S 83 1/2 E 282 20 N 55 W 271

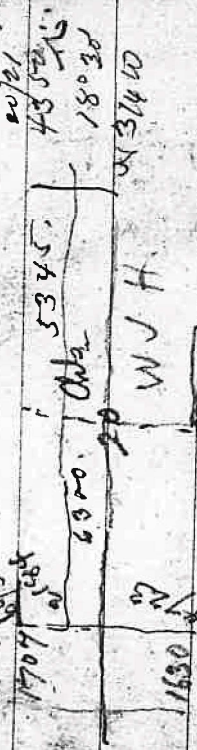

11.15 / 800 / 7.18
 7805
 1950
 1115
 8350

11.40 72° 666-216
 7.18 800-50 95 31
 13.80 7.17-297 47 15
 717-232 717-232
 760-250 760-250
 800-504.5 713-234
 718 X 257 718- 3590
 718 X 240 1436
 120 2
 14960 17.9 50
 718 17.7 18

86760
 17950
 104710
 1.05 acres 266

35

Field to Ottumwa

Begin in ill. of military road on line
 below Thoma Chapman, thence N 25 E
 322.2 alp mile R. N 72 1/2 W 1500 329 1/2 S
 to S.E. of J. Williams, early along line to
 center of Camas Swale creek, along center
 of fall bar. N 58 E 200 N 35 E 151 N 30 1/2 E
 1.84 N 57 E. 300 N 31 1/4 E. 433 466 1/2 E
 2.10 to begin (0219°) 11 2/5 a.

4.5. height of transit
 2.4 = + 2.1
 4.2 = 40.3

angle cross Creek 55° 30'

John Andrew

1053.52" 16 March 1901
 49 7-23/5 on 16 N 55 E 240 29 400 146
 this 608 W or 1280 S. of N.E. of M. Wilson
 for N.W. cor. of Timman
 1801 19050' South \$ 11.15 to
 Don Dipper block 36 N 46 1/2 W 105
 N 25 E 7.18 N 11.15. part 130 part
 1366 approx 8 by 38 E 50
 21 29 W 1532. 10 1/4

36

37 Hugon - Pinkston
10 April

from N. side of Corcoran N 13° 10' W

150 20° 25' by aim

to post. on h 8' S 30° E 30

N 79° W 3.33 to edge of creek

S 12 1/2° E 14.90 post 7 - 8 1/2' white

S 79 1/4° E 3.40 to post. 68

Nettie B. Hugon

J. Franklin } \$160.

Landford Blard 11 April

14 25/31 S 25 1/6° 7 - 24 N 72° 21' 17

18 S 55° E 70

cutting of 30 S 52° E 8307 Va 18 3/8

1050

3805

1250

3900

1250

3900

1250

3900

Franklin of Holman

don. Va 19 45. 38

South 4.60. 460

S 39 1/4° W. 885 = 620 5.66

to bl oak 30 7080

fr. 14 bl 25730 South 1250

post. bl oak 24° N 88 W 17

to post. S. 133 of trial line

N 74 1/2° E 3000 to bl oak 3000

N 11 1/2° S 4.50 and to 1400 line

6.30 to Laurel 24 30

N line 11 1/2 to be changed

N 34 E 240 (1000) to bl oak 42

67 1/2 S. 10. to W. side of Holman

post 337 to cor. of Holman

Alfred H Hart } 450

Minnie

Landford L. Flard } 50.

Lannie H

24 1/2 a. & 10 1/4 a

814.00

814.00

J 83/40 E 750
 J 15 1/2 W 230
 J 12 1/2 S 350
 J 37 1/2 850. big bend 7 a
 J 85 1/2 E 950
 W 81 1/2 E 400. to RR NW.
 from N. 20 N. 4.60 to RR RW
 N 85 E 467 alq
 N 86 1/2 W 480 " " " " 1/4 a

John A. Black }
 Gabriel A " }

Joe Lyons 1907

April 17. 42° E 250. 200 E -
 66/112 1.67 478 W 462 96 452
 440
 396 = 346 - 244

from Centre of RR in air at
 E. nearly 110 ft. set a fish plate
 N by 90° 250 ft. 100 W. empty
 462 to Drain Brick shed

J. Apple gate to Drain
 Begin 3800 E at 550 ft of cut
 cor. of Goodell D.L.E. - 936 E
 to bridge, Ely alq Mark to
 8 die N. of No 20. N. 1200
 West 22 W 82? a.

Calculation of Black

836 8690 = 385.570 570 219450
 E 970 = 970 2110
 8242 750 = 740 110 3190 2360 600
 15 1/2 W 250 = 240 75 65 3235 776 400
 12 1/2 E 350 = 340 75 = 3245 1103 300
 37 1/2 850 = 680 515 = 3835 2607 800
 85 1/2 950 = 90 945 = 5295 476 550
 81 1/2 400. 60 395 6655
 86 930 = 65 930 7960 577 400
 SW 460 = 460 4445 4445
 W. 4500
 N. 2950. 2940. 12 150 900
 398 100
 1 1752 800
 5846 + 90.00
 2112

1901 W. E. Thompson May 6

16° 25'

31' = 12 1/2"

May 20th of is 30 of 570 68 bands 111 E 89
 9 20 986 E 134 = 15 W 37 W 110
 74 cor. 10 N 76 E 13 18 44 W 83,

21/4 1800

943° 35'

Begin at 350 ft 572230 W
 of NW of Bl. S. Stearns Addition
 and NE cor. of land now L. Stearns
 run. thence along E. bdy of S 27 1/2 of
 E. 296 lks. N 62 1/2 E 104 feet
 N 27 1/2 W 270 lks to Stearns Run
 of 72 1/2 W 154 " to begin, 429
 to Rob. Powell 1000 a

Begin at a point of intersection
 of the N. bdy of R. Reed down
 by a line running S 72 1/2 E from
 the N. betw 4 & 5, thence N. 40 E
 of 250 E. 33 lks; N 85 E 200 to N.E. end
 of ash bunch; S 40 E 170 to N.E. side
 of alder 12 in, S 45 E 150 to a point
 15 feet E. of W. cor. of Fendel Luther
 N 44 1/2 along his boundary to N. bdy
 of R. Reed, thence S 77 1/2 W 500 to top.

| A.W. Stearns to Goff. | | 68 | 100 a |
|-----------------------|------|------|-----------|
| N. 22 1/2 | 1950 | 474 | 494 |
| S. 63 1/2 | 576 | 468 | 1408 |
| 6 1/2 | 350 | 308 | 2176 |
| 6 1/2 | 350 | 508 | 2492 |
| 63 | 500 | 713 | 4213 |
| 57 1/2 | 2000 | 1104 | 1529319 |
| 41 1/4 | 2700 | 1372 | 16686590 |
| 2 | 354 | 954 | 25510817 |
| E | 4646 | 1686 | 47540924 |
| 2 | 340 | 8688 | 4733654 |
| E | 2000 | 4072 | 1365000 |
| | | 2000 | 31059259 |
| | | | 4810600 |
| | | | 30158657 |
| | | | 15979 acm |

W. Gaffey to Coffey

N. 1/2 Begin 37.15 from station

Carl Barger
Lot 8 3.90. 2600-2600. 2 5 4 6

The O'Brien 570+60+31

Elisha Lull

from NW cor. 3052 to NW 4084 to cl. li.
to SW cor. E. 2452 to SW. section 9881000
of spine.

Thos O'Brien to John G. Pipt
Lots 9, 10, 11, 12, 13 one of 1004 of 20 1/2
200 594 31. 31. 36. 34.

Sent of Transit
at Diller, U.S.A.S. 19050E
is 15' W of Diller mark.

Mortgage
Mahn to J. McDonald Lots 13/14/15
B.K. Lenoir \$500 at 6% until Jan 1908
John D. Miller to Orbridge 604 62
\$1600 at 7% until 1904
F.M. Lockett to J. Nicely. Lot 12 E. 1/2 NW 9
\$250 at 8% and faced. 8. 23 1/4
Sarah E. Bachman to Shale
\$400.

Daily One June 19
Dear 15 acre field of clover \$3 tons
to Bill at 400 59 of clover.
for 1 month fed 5 a. to 5 calves 3 hours
& 22 hogs. Corn crop. netted \$2000
on 25 a. Beans 120 8 an a

6.66
1.50

Iron Beds

\$7 1/2. 84. \$4 1/2 \$3 1/2

Maxon & Allen

begin 11.90 E. of 1/4. thence E. 1025
S 4635 N 12° 10' W 4450 23 25 1/2

21. Dec 92. 8395.

Chas Johnson

Begin 11.90 E of 1/4, thence E. 1025
S 1360. west 725 N 12° 10' W 1390 16 52

7. Feb. 94. 8172.

Devere to Mahon Lots 13, 14, 15 B 26 1/2
Devere's addition 18 1/2 7
81500 30 Aug. 1900.

C. J. Huntley m 38. 26/14

E. of a pine 30. 7-12 S 58 90 N 15 N 100 30.

for 18 1/2 W N. 1270, 578 W of 1/4 10 1/2 S. 4920
NW 1/4 E 4489 to 335 S of 1/4 10 1/2 S.

854 S 7619 NE 1/4 - 15 N 46 W 317

S 2970 to W, 1/6 N 85 W 194,

E 1766 to E 1/4 - 18 S 43 W 975

N 650 to 831 East of 1/4 11/14
4650 to SE. 1-3 S 65 W 198.

2800 250
8538
42590
170745
27945
199505
113900
25560

49

2800 2250
750 2850558
45

1719.
1719.
1719.
1719.

245

J. G. W. S. Hughes

24 June 1901. 23° 25' 52" 2.4
betw T 25 & 26. 43° 20'

Set post MR wh oak 12 N 26 1/2 W 38

Var 10° N 44 1/2 W. Co R. 50 fence
N 34 1/2 W 1000 to fir 36"

N 34 1/2 W 2070 to bridge

to boulder 10 X 8 X 6 feet. MR.

N 12 1/2 E alg to ridge 36. 35

Set post back 16 S 33 1/2° E 53

Went on recd line 500 top ridge

3300 temp. to 0 1/2 + 236.

1/2 mark a fir 10" for 10 E.

at 35' W. Var. 19 1/2°. 81 80 extra

fr. 1005 W 2060 + 2150 into S

121 ch. of 1/4 post

28 June 23° 19' (7")

Crossing of river N 88 E

Obs are N 2° W 250 angle 71° 33' (43 1/2 E)

71 1/2 2538 7587 71 3/4 250.5 = 759.8

250 6 749.2
250 6 749.2
250 6 749.2

750 lbs = 495 feet

50

Let Sw. of W. Shaw down by
B.I. Camp. Var 20° NW run
150 to 200 yds road 450 creek
1850 to hill 6500 to hill noon
1950 to by run

fr. SE cor. of dam by survey

W. 100

N 43/4 W 50 to middle of gate

N 88 1/2 W 235 along road of case

N 15 1/2 W 315

3 1/2 210

34 3/4 145

55 275

N 30 E 430

18 1/2 265

N 3 W 125

9 1/4 370

N 88 1/2 E 70 1/4 °

fr SW cor. N. No 1950

1070 creek 2400 to ridge

4250. set post by B.I.

East desc. 1000 asc 2500 to mound

4450 branch 5875 post by B.I.

South 1200. road; spring W. 1263. post.

Cor. 800. to rise 2600. mark a fir 40'

Spoke 7.31. to Laurel 8' and division line

51

52

1 July 23, 9 (10)

Set post No 1 9.25 3/4
fr DT out down. West asc.

11.55 trail level 2 1500 same

2100 desc 3100 to mound

40 - 14 post.

33.00 Huntley creek

fr No 2 W. Var 20 1/4 389 1/2 W-E

1800 to ridge, steep desc.

3200. fork of Huntley Creek

40 1/4 post.

14.25 branch 2500 to rise, spur

3300 opening 40. mark 4-10

230 N. 12"

4050. gully SE desc asc.

1050. E. hillside Var 18 1/2° E, fore

1510 gully E 2450 Huntley creek

3250 foot hill asc east 3500 or 2500

4000 set 1/4 post

S. asc 5000 to 1700 gully E W

set air 4500 top of ridge 2200

2400 canon W

Set 1/4 post 1114 by B.I. Var 72 1/2

8.31 to line set post

N. 6.50 set post

22.55 (13)

W. 1766 to cor? W. 220
N. follow branch 300 leave be
2970. W. 1925' to point
Went down 31.30. W. 2195'
South to river on left
of table on 20° E division from
runs N. 10° E

240 158
22.49' 96 720
4 1/2 morn 24 36
3

at 1/4 W. 183 1/4 E oak gnubs
South 200 creek bed side
1300 spine 1800 dry bank
2950 to open
4000 fence ahead 12. N 68 E 31
Oak 210 to fence on 19 1/2
1425 bank of 1800 1900 bank
garden at 2000 fence end

at 160 post to road,
a stony of raised like B 17
July 22. 45' (15) 175.0
472

74 betw 17 18 Dec 19 1/2
E 100. offset of 30.
300 . . . 20

Denton
N 44 1/2 W 1000 784 - 771 771 604 464
346 1000 824 - 586 2108 1736 992
1234 E 3635 3545 - 802 - 1872 663 824 0
600 - 535 - 535 8977 696
600 - 5753 - 4488 a.

g. Hughes

| | | | | | | | | | | | |
|-----------------|-----|------|---|------|------|------|--------|-----------------|------|------|-----|
| g. 2170 | - | 2470 | - | 100. | - | 100. | - | 771 | 771 | 604 | 464 |
| w 100 | - | - | - | 100 | - | 100 | - | 586 | 2108 | 1736 | 992 |
| N 44 1/2 W 1000 | 38 | - | 6 | 32 | 232 | 32 | 8816 | - | - | - | - |
| 188 1/2 235 | - | - | - | 235 | 999 | - | - | - | - | - | - |
| N 50 1/2 E 315 | 303 | - | - | 84 | 818 | - | 247854 | - | - | - | - |
| - 3 1/2 210 | 410 | - | - | 12 | 914 | - | 191940 | - | - | - | - |
| - 84 3/4 145 | 420 | - | - | 82 | 1008 | - | 120960 | - | - | - | - |
| 55 275 | 183 | - | - | 262 | 1350 | - | 247050 | - | - | - | - |
| 30 1/2 439 | 372 | - | - | 215 | 1400 | - | 520800 | - | - | - | - |
| 18 1/2 265 | 251 | - | - | 85 | 4800 | - | 276100 | - | - | - | - |
| - 3 W 125 | 125 | - | - | 6 | 1020 | - | 127500 | - | - | - | - |
| 40 1/4 370 | 365 | - | - | 57 | 1083 | - | 395295 | - | - | - | - |
| 70 1/2 606 | 207 | - | - | 570 | 570 | - | 117990 | - | - | - | - |
| | | | | | | | | 2244305 | | | |
| | | | | | | | | 22,41 = 11.20 a | | | |

Shuntley

| | | | | | | | | | | | |
|--------------|------|------|------|-------|---|-------|---|-----------|---|---|---|
| 477619 | - | 4920 | - | 530 | - | 530 | - | 95400 | - | - | - |
| 4920 | - | 1076 | 530 | 1820 | - | 1820 | - | 1046500 | - | - | - |
| 1268 1200 | - | 575 | 75% | 4760 | - | 4760 | - | 4950400 | - | - | - |
| 5234 950 | - | 1035 | 2166 | 2840 | - | 2840 | - | 4547200 | - | - | - |
| 64 1/2 2400 | - | 577 | 900 | 9720 | - | 9720 | - | 3210900 | - | - | - |
| 60 1157 | - | 330 | 985 | 12120 | - | 12120 | - | 848400 | - | - | - |
| 477 1/2 1039 | 330 | - | - | 15210 | - | 15210 | - | 3118050 | - | - | - |
| 87 1400 | 72 | - | - | 17787 | - | 17787 | - | 86647360 | - | - | - |
| 82 1700 | 206 | - | - | 18674 | - | 18674 | - | 45054900 | - | - | - |
| 82 876 | - | - | - | 15924 | - | 15924 | - | 13879610 | - | - | - |
| 92 4650 | 4650 | - | - | 15170 | - | 15170 | - | 11538500 | - | - | - |
| W 1760 | 2970 | - | - | 7619 | - | 7619 | - | 127347000 | - | - | - |
| 92 2970 | 2970 | - | - | | | | | | | | |
| 92 7619 | | - | - | | | | | | | | |

Stunley division

55

| | | |
|------|----------|----------|
| 4920 | 530 | |
| 1080 | 760 | |
| 570 | 10639500 | |
| 1040 | 8930 | 562580 |
| 580 | 9120 | 74163840 |
| 190 | 480 | 74726430 |
| | | 20639500 |
| | | 64096930 |
| | | 3204 |
| | | 481870 |
| | | 7383580 |
| | | 74919740 |
| | | 10109750 |
| | | 318.4.2 |

N 71/28 195. 165.
8141

13 July
210 84

Instr. 4 1/2' Yoncalla 2d w
Cross walk of RR Sta & front
It is 2 ft below R.R. (382)
Cartwright sidewalk is 3 ft
Lumber is 2 ft 9"
Pridmore is 4 ft 9 1/2"
Lanner 1.5" 3 1/2" rise
for. w. of 2 1/2' cut 3 1/2' x 1 ft
A & by 2 1/2' Sta
ft & 1 1/2' fall 6.2 ft to printer's
5.2 + 1.83 385.1 ft
front 1 ft to front & 2 rise of 4.25 - 1 ft
to be raised 1 ft 385.25
for. Lanner level to Cartwright 5.35 - 4.5
385.8 to Hall with 1.75 - 4.5
H. Hall with to Lanner 5.75 - 4.5
387.25 Stable 3.5 - 4.15
Lanner 4 - 4.5 - 1 ft

and 9 4.5 and 3/10 4.5/398
from Hall with to Lanner 2 90 1/2
4.5 4.5 + 3.25 4.50 + 4.5 - 4.50
to James A. 1973.8.
from James A. to vacant 1.1 - 4.5 46.7
from vacat. to Louis 0.5 - 4.5 + 4.5 +
2.5 - 4.5 425.7
Picuris to School 6.15 - 4.50 423.55
fr. School to School 10.9 - 4.50 4410
" " to Deer 7.65 - 4.50 415
Oxcar to Lamb - 11.75 - 4.50 and
10.00 - 4.50 to second step of
Lamb
from Yett to Lamb 1.1 - 4.50 398.85
" " to Lanner 5.4 + 4.50
from Lanner to Yett 2.50 - 4.50
" " new stake 1 ft high 380.6
for Yett to Yett 30 cft
from Yett to Stake 2 1/4 ft - 4.50
for Stable to meizinger 3.50 (orig 4.50) +
3.80 (+1.4-4.5) 397.6
from Butler to Brown 3.5 - 4.5
" " Lanner (5 1/2) 397.398
for Brown to Lanner (1 1/2)
for Yett to Brown 5.75 - 4.5 - 386.8
for Brown to Cartwright 8.25 - 4.5 384.05
for Lanner 5.15 - 4.50 and 17.5 - 4.50 109
and hill 7.95 - 4.50.

Para. Williams & Wornley July 1907
 from N. 20, S. 295. Par. 1900, ^{at}
 South, 20. up path 4030 inters. 1/4 path by N.E.
 fir BT, dead, but standing.
 East ascend 1300 old Co. Road, desc steep.
 2000. set post & stone.
 North. ascent. 900 old Co. Road, desc. timber
 & brush. 2425 a fir 5" diam.
 without chains 4070 inters W. of Hazel Ave.

Henry Carter July 1907
 49 S. 12 N. 19 W 99. 74. 18 S 53 1/2 E 43
 N 1/2 W. W. cut 1445 E 2000.
 Set 14 post 4 + 9 N. with
 2000' descent 450. towards W
 5000 575. leave garden 975 creek
 CW ascent steep 2000. a laurel 91
 East on hillside, brushy timber
 2000. set post S. descent. 200
 2000. set post 1250. Co Road
 20. asc. wood. 275. Co Road

Alley 58

to centre of Main track

112' - 10.5" against 57.4'

61'7" = 112.11

158

160'8"

37'4" 2 of 3" inside Alder

28'8"

160

264 + 58 = 322' (321.4)

132 = "

2 = 264

63

N 80° 50' E 8240 of 3 3/4 bet 50
 rec. 19 L 30.
 8300 E line of sec. 31.
 old surr. 19 x 30, 20 x 29, 16 x 21
 15 x 22 + 11, 12, 13, 14.
 misc surr. approved March 31. 36.
 Bryan surr. the area of 32/6 in
 May 31. 82.
 6320

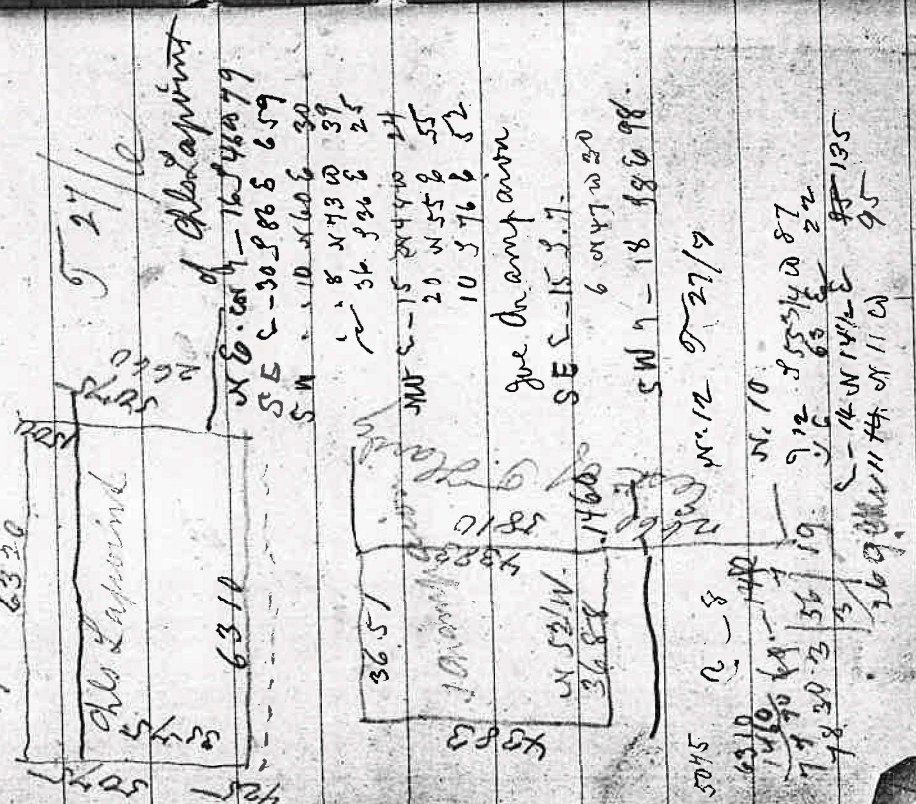

Flatfield 2 Sept 1901
 8. 5. 19' = 7° 58' 21" = 120 (20 Sep. 86.
 for NW cor. of Champion on
 W 19 50. South -- into
 25 lbs W. of cor. by NW S 60 137
 2-15. 105 = 1°
 80 - 6
 140 - 60.
 for NW cor. above E

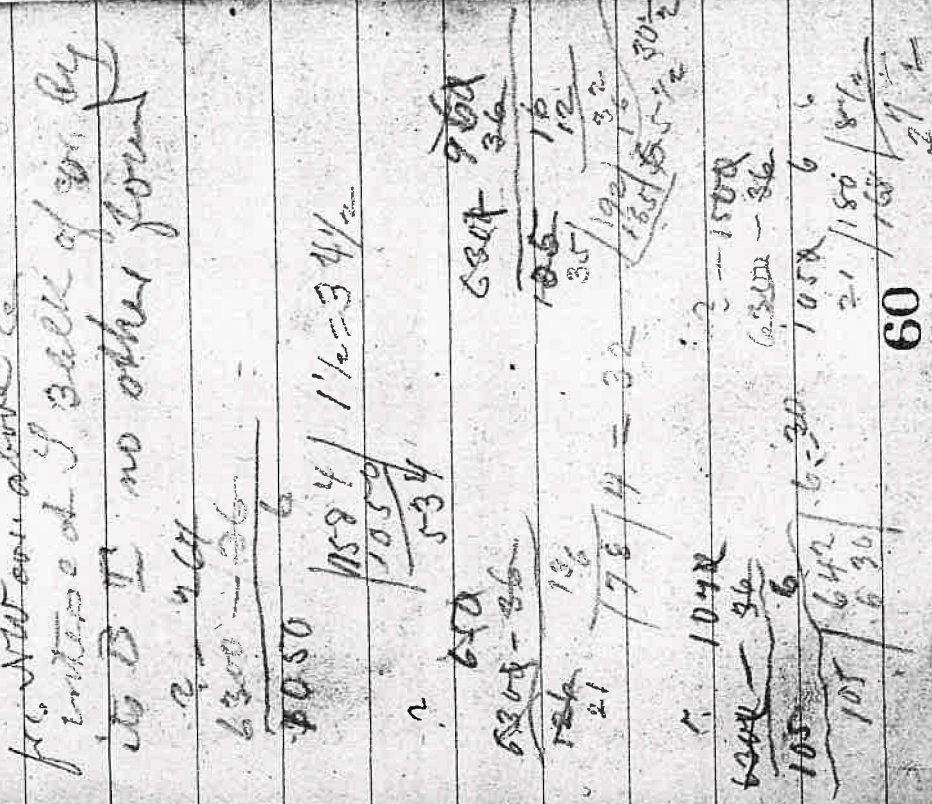

1728 - 2000
 26 35 / 400 / 11
 34.4 / 10
 2500
 35 / 5000 / 14.2 / 2 1/2
 35 / 150 / 40

3675 cr. of don. 3900 amount
 35 / 7350 / 27. = 1584, 35
 4400
 35 / 58 / 25. 11
 70 / 180
 4840

35 / 9749 / 28 5740
 244 / 210 / 29
 280 / 315
 5375 / 30 1/2 = 511
 35 / 10750 / 6120
 105 / 105
 35 / 5620 / 174
 19219 / 64.25
 10571 / 42.40

61

John R. Daniels 3 %
 T. 27/7 3872
 1232
 5104
 31.46
 11846 / 6150 / 540 x 11.46 = 5848.54 to DC
 5730 1/4 401267 - 12 57884
 4200
 4524
 7043.25
 58
 7036 given

fr. NW cor. of Lapoints Don.
 N. Val 19.50 in line ascend
 500 post with oak 24 9490.28.
 West oak top 52 - 100 - 110 - 130 - 20748
 N. ascend 200 N Co Road 32.
 11.50 post oak 8' 9 57 1/2 E - 9.
 9 W frame
 Oct 14 bet 1/2 by SW 32, other
 zone

frame only to
 J. & Stewart
 Eliz Crane
 W. L. Wilton
 Geo. W. Wilton
 H. W. Spaulding
 Miles
 to F. A. Ribbin 9m
 John L. Durham
 W. S. Jones

62

63 Estate of Jesse Clayton

28 Oct 1901 12049' = 61'
943.26 Var 21° 25' by sun
31/32 - 24 84 W 397 - 24 X 38 1893.
31, - 30 N 338 222

30/31/29 218 9268 28 - 12 576 W 808

From L. C. Bateman Wet cor.

NW ascent: 750. top ridge 1000
front L. S. level for air 500 dead
9.00: post 1 & 2. Went descent
1000 level below 1800 a wh oak 8' 1/2
on edge of river.

Sel Sp. 34 by N E 157.

Note descent 5.50 leave oak brush
enter field 20 on red post 2, 3 1/4 S.
NW to river: red post
from same 1/16 post 90 East 10.00
2.80 as end, oak brush 10, red post
2.84 West descent 20 river.
post wh oak 8" 540 E 026,

3485 ✓
3576 ✓
28000 ✓
15
24.86 +
100
12.40
41.40
165.80 844
157



Lizzie V. Griffith
194 a Clayton
Susie Clayton
151 a
Maud Clayton 125.
Jennie Rhea Clayton 165.80

5021 S
3926 M
12.15
4900 R
750.62
124.96 M
165.80 R
1800
2020
4920
157.00
185.20

Rice Hill 746

David E. Horstine Oct 31 1901

S. 25 7/8. 210 E
from bus NW cor. N. 70° W. 87 ch
horstine 24 X 8 X 4

(N 56 1/4 E. also fence 39 8.
also N 66 E 3 4 3 5
stone 30

N 12 W 126 stone 31 X 8 X 6
from begin S. 132 to cor of flames.
N 85 W. 29. 216

N 19 1/4 W 166 to NW new cor.

Middeed
Begin S 24 7/7 of NE of Joe Eline
S 5. 35. W 4. 00 N 3 1/2 N 67 24. 00 39 7
to Lewis W. Harris.

Begin in Cor 100 west of M of creek
S R. 2nd 29 N 12 00 E. 12 30
S 88 1/2 W 90. 85 N 77 1/2 W. 9. 30.

S 89 1/2 E 8. 42. S 24 E 5 26
S 46 E 9. 53 S 85 E 3. 93 to W. Eline
of M. dots N. 1. 32. to NW cor
N 66 E. 350 to B.B N 12 W 10 00
N. 10° E 4. 14. = 23 88

Barbara E Harris

David E. Harris

319 1/4 E 166
355 E
N 66 E
N 14 W
N 56 1/4 W
158 3
132
350
126 1/2 X 3 1/4
398
400
381
300
55 28
-
320
28
378
157 3
-
-
-
221 - 331

377-381 358 507
90 28 46
42
349 407 409 404 400
158
55
780
280
8580
192
166
792

8580
514
21912
67852
104252
8580
375 93375
194016
102469
102469
91547
394. 72, 32
48
408 72 21 9 12

N 12 W 1000 = 978. 208 1000
N 10° E 4. 14 408. 72
N 66 E. 57 = 46. 20.

Begin 24 7/7 S. a 50 the W. of
Joe Eline, thence S 66 W 350
to the NW cor. divided by Sledge
to Stephen thence S. 1. 32 to flame 311 2
S R cor thence N 85 W 29 ch.
N 19 1/4 W 166, N 56 1/4 E 4. 48.
thence S 12 E 136.

1136
568
67852
778
134
2334
778
104252
375
249
3375
1500
750
93375

66

66

D W Stearns 6 Nov. 1901
 from book
 from part of survey of July 30 1900

N 57 1/2 W 1398
 to a pt. on N 12 W, 2 rods
 N 16 W 358. part on R

N. 10 W 10 N 77 1/2 E 1.19 + 50 + 10

| | | | | | |
|-----------------|------|------|---|------|------|
| N. 19 W | 1890 | - | - | 1465 | 5530 |
| N 57 1/2 W 1800 | 1045 | - | - | 100 | 5040 |
| 16 358 | 344 | - | - | 185 | 5575 |
| 367 1/2 200 | - | 75 | - | 713 | 648 |
| 63 800 | - | 363 | - | 1668 | 2529 |
| 57 1/2 2000 | - | 1110 | - | 2500 | 7379 |
| 61 3/4 2000 | - | 1376 | - | - | 1488 |
| 8 354 | - | 355 | - | - | 4747 |
| 6688 | - | - | - | 6688 | 2972 |
| 3279 3279 | - | - | - | - | 2972 |

Begin 88 1/2 N. of lat cor. of
 J. E. Medley done!

| | | | | | |
|-----------------|------|---|---|------|-----------|
| N 75 1/2 W 404 | 100 | - | - | 390 | 39000 |
| 71 5/4 550 | 173 | - | - | 525 | 225765 |
| 409 700 | 262 | - | - | 302 | 558584 |
| 58 1/2 1150 | 367 | - | - | 600 | 113378 |
| 59 1/4 2000 | 590 | - | - | 990 | 2428160 |
| 78 1/2 2000 | 1963 | - | - | 473 | 11948781 |
| 9 76 1/2 2000 | 719 | - | - | 1963 | 2559640 |
| N 73 1/2 W 1220 | 1190 | - | - | -280 | = 9510234 |
| | | | | | or 47507 |
| | | | | | 48437 a |

J. Jan 22 1902 Morris. whole 10 477
 a part. the whole 9 1/2 South 1/2 N 85 1/2 E 64
 1 1/2 } as out 250 to take 6.50 brand W
 20 24 to S.E. cor of Morris.

276 W desc 500, gulch N.
 2900, brand N. 3090 to cor.

N 14 W desc 3.10 brand W. 9.75 to hill
 12.20 fence on Co Road
 1500 to middle of creek
 back

1 1/2 } 250 to middle of Co. Road
 N 66 E 406. to wh. 100 dble, 8.
 J. 1 1/2 } 489
 N 71 3/4 E 5.50
 490 - 400
 58 1/2 - 700
 59 1/4 1150

J. L. Dimmick, Jan. 29. 02

Begin 9.18 ch N. a 1263 ch W. of the N.E. cor
 of R. Reed dom; thence N. 75 W. - E. 866. N. 70 W.
 to 42 acre line thence W 26.60. to middle of Colap.
 thence down 939 E 550 and 11 1/2 W 420, being
 11.60 N. and 13.75 E. of 1/4 bet 425, thence East N. 75.
 = 14 acres

N 75 W 1175 =
 11.23 + 26.60 + 8.375 + 45 for N 30 W 10 E 41.88
 13.75 + 15.45 + 12.16 =

Makinda Branch to M. N. Branch

Begin 1403 west of S E of branch down
west 9.68 to a rock 2 NW of S E. 40.

Line 5.11. to ash 1", S 85° 45' W. 4.19

N. 47.16 to post in Co. R. S 67° 20' W. 10.00

N. 11° W 12.10 to the SW cor of Thiel, East

20.00 to S E cor of Thiel, N. 20.00 to S E

cor of Brady E. S. 97. South 70.70.

96.98 acres 17. down 1901.

4.500 for 5 years at 8% Boringham

P.R. E. 14579. March 20. 1886

| | | | | |
|----|------|---|------|------|
| S | 7070 | - | 7070 | 1040 |
| W | 968 | - | 968 | 980 |
| SW | 571 | - | 571 | 1960 |
| SW | 419 | - | 419 | 2380 |
| W | 4716 | - | 4716 | 2800 |
| SW | 1000 | - | 1000 | 3780 |
| NW | 1410 | - | 1410 | 4897 |
| E | 2000 | - | 2000 | 5094 |
| W | 2000 | - | 2000 | 5864 |
| S | 597 | - | 597 | 1194 |
| | | | | 1597 |

7904 - 8886 - 2597.207

7938 - 7998 - 2572539

1950

N 105 00 000

5 876 000

2368 400

2154 1300

21451 300

1905

1905

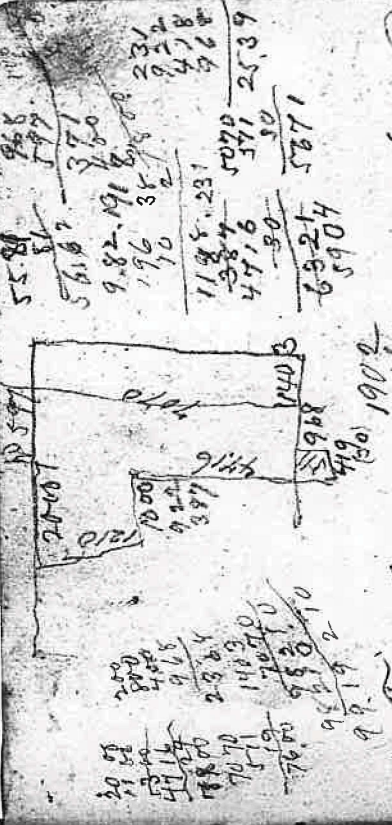

J. T. Logan Sept 20 1902

Rayden's cor. changed a stone 16x5x17

labeled 24° N 88 1/2° E 53 ft ay d 37

Geo. W. Amphigate Oct 11 1902

- 6° 46' (55 1/2°)

6° 53' 4-1

From NE cor of Burts down

North 20 25' by run level

21.00 Set bench post from

North 1800. bench c. W.

29.53 to bench line

60 1/2 W. of Aarin & cor.

Mc Grady W. Dougherty

from begin cor.

S 89 1/2° W. maine 25 1/2

70 2100 bench 25 1/2

23 20 by mark N 80° W

| | |
|----------|------|
| 55.81 | 968 |
| 56.67 | 597 |
| 9.82 | 371 |
| 1.76 | 150 |
| 10 | 231 |
| 1185.231 | 231 |
| 387 | 478 |
| 471.6 | 478 |
| -30 | 5671 |
| 65.24 | 5070 |
| 5904 | 571 |
| | 30 |
| | 5671 |

1902

1027 45 (58)

17 15 noon

1902

1902

1902

1902

1902

Benton Copeland 1872
 Little 7 - 12" N 3708.098.
 Mary 2 - 20" S 12 1/2 W 126.
 Broad 2 - 16" N 80 3/4 W 39. 1874.
 3/10 2 - 4 73 1/4 W 37 S 5 N 20 W 46.
 Samiana, 6 1/2 poles 74, Aug 6 1/2 - 62
 Henry M. Copeland Oct 30, 92
 wh oak 24 N 70 E. 005.
 1899 3/4 W 12 25 S 1/4 poles
 1410 3 1/2 W 11 00 to for 48" (107 m.u.)
 2 1/2 W 9 00 oak 8 3/4 85 E
 1 1/4 W 3 00 oak 24 N 79 E 27 m.u.
 W 9.78. wh oak 7" N due 31 1/2
 N. 7 8 1/2 to 40 here poles

| | | | | | |
|-------------------|---|------|---|------|---------|
| North 2215 | - | 1025 | - | 1225 | 625 |
| 5 1/2 994 E. 1225 | - | 1080 | - | 107 | 2343 |
| 3 1/2 W 1085 | - | 814 | - | 24 | 1260 |
| 2 1/2 E 885 | - | 246 | - | 170 | 2114 |
| 3 1/2 W 300 | - | 978 | - | 972 | 972 |
| W 978 | - | 2210 | - | 1249 | 5048324 |
| | | | | | 5842200 |
| | | | | | 25212. |

Fields of Clayton
 N 8 1/2 W 18 N 38 W 315. - -
 Jenkins NJI.
 2 - 10 N 78 W 70.
 Peter Peterson
 Mary 20

Ben Huntington & P. Peterson
 Jan 12 & 13. 1903.
 Begin at N.E. cor. of James Miller Sm.
 T. 23 1/2 Var 20 1/2 E nor-sin. West Chain
 Intersect 30 lks N. of N.W. cor.; one B.T. in
 stump. South 12.84 pole bl. oak 12 N 87 1/2 E. 24
 South 6.96. 2d post. bl. oak 36 N 87 1/2 E. 24
 22.50. picked fence. 20 N 42 1/2 W 45.
 52.85. inter 13.30 E of rec. cor.
 Went from rec. cor. 10.50. to wh. oak 8" old corner
 N 37 W also picked fence to post; bl. oak 24 N 85 1/2 E. 22
 N. 29 1/2 E 10.29 to post w/ 2 B.T.
 down 1054 | - | 1054 | - | 2357 | 5303.460
 946 1/4 W 3264 | - | 2256 | - | 1850 | 6904928
 597 1/2 E 3040 | 2412 | 894 | - | 503 | 447670
 2912 | 1023 | 894 | - | 503 | 332598
 2049 | 138 | 10.25 acres

J. M. Donnell, 5 March 1913
 6 23.26
 6 15' + 1' 4 45.19'
 Val 20 1/2 + 1 40' offset 1080 N.
 March 5 56" + 2 = 810
 for 14 but 12 & 13 5.26 / 6. 24 2 1/2
 by 36 B.T. stump, B.T. visible
 N.E. S is gone, but found say 016
 Went 1010 to line, 19 station 15740
 N. 41.55 inter E 20 lks

like my taking

Field Book No. 114

Pages 75-88 Blank

March 13, 79.
 from #32 of 24/6 202 North
 '14 bet. fri 30 83148 63. Lamer 4 8920 33
 #35 fri 15 83140 41. ader 30 845140 064
 '10 847314 2 52 maple 6 8602 2 54
 '14 bet 36 Lamer 24 8462 25 Hoar 18 8828116.
 '14 bet 25/26 fri 30 876140 27 fri 30 8678 25.

June 5, 77. T. 20/10 South
 from #36. 15 826140 044
 '14 fri 40 886148 060. 14 8648 074
 80. fri 24 832140 65 12 81222 49.
 #36 833140 44
 80. 114. 144 89750 044 15 8348 58
 80 (6.2%) fri 60 82920 80 maple 35 86620 01
 58 87148 41 18 8848 120
 114 bet. 32 24 86214 88. fri 36 8648 58
 #35. fri 40 833148 116 fri 36 88320 Home 20 8646
 '14 bet 33/4 fri 8 836140 20 fri 12 8462 47. 30 14
 #4 8 8214 36 fri 30 8124 26
 '15 8468 67 am 863140 67.

Edwin Weaverly 355.80
 Noah Cornutt 72.38
 John W Weaver 162.93.43
 Mr B Smith 9.15.27
 Billy Riddle 9916.46
 Abner Riddle 5790.25
 1000.00

1902
 June Fare to Portland 19.60

1.00
 60
 1.40
 60.
 65
 6.00
 3.05
 5.25
 1.20 31.15
 1.35
 2.95
 2.88
 20
 75
 1.85
 6.00
 15.00
 6.00
 1.00
 50
 1.50

14 Feb 8 8 addy 4 1249 33.00
 18 addy 10 11 72.8 35 Feb 42 3600 55
 18 addy 8 11 69.0 53 Feb 36 3300 85



North Fork Smiths R Feb 25.78
 Jan 14 price 14w 17.20 8 4000
 20 addy 15 17 40.00 6.34 37
 14 Feb 20 15 Feb 15 147.0 28.00
 29 addy 8 17 5 35 54 Feb 12 3300 75
 14 Feb 20 17 17 148 156 17 Feb 24 3140 23
 Aug 27 75 8 1170 20 340 200 15
 Feb 14 Feb 17 20 20 80 to left bank
 9th addy 1 75 11th Run
 11th Feb 8 75 11th Run 5 342 11 Feb 12 8 17
 14 Feb 8 19 1/4 a stone 3 1/2 x 6' (Cherry)
 14 Feb 7 18 am addy 5 1320 18 m oak 7 370 26 49
 18 Feb 7 m addy 4 18 64 2 23 Feb 48 1650 76
 18 Feb 49 14 42 10 11 16 368 8 103

100
200
300
400
500
600
700
800
900
1000

93
28
12
50
X 6

7.85 = 765
20.25
26.25

12.00
30
250
345.00
387
427.5
334.5
62
1162
54401
2325
11.67

6.13