

Field Book #105

105

From

188

To

188

1889 Index

May 30 D O Levens page 8

" 11 Sol A. Latham " 9

Aug 20 L. Thomas 15-

Sept 12 Geo. Crosby 18 x 19

Nov 12 Geo. Dyer 20

" 14 Am. L. Assoc 22

" 17 W. C. Nelson 25-27

" 21 W. J. Sanders 32 x 33

" 22 S. G. & H. W. Culshaw 34 x 35

" 26 W. W. L. Long & Co 39

Dec 12 Count & Road for

Riveter 40 x 41

Mar 31 of W. Lawler P. Point 42

" 31 of G. A. Miller " 45

April 1 Lewis Barlow 48

" 9 Road & Public Servant 57

Apr 16 J. S. Trade 58

" 15 Geo. W. Wain 60

" 17 Sumner 62

" 18 J. O. Saldut 63

1890

Apr 25 A M Beauty

May 15 - W F Bemis

Chang in former living

Aug 17 Hannelton + Mamm

Christie

May 17. Ed + John Mamm

" 20 Hall J Wiley

" 21 Selig + Mch

Page

68

73

75-

77

79

81

83-

87

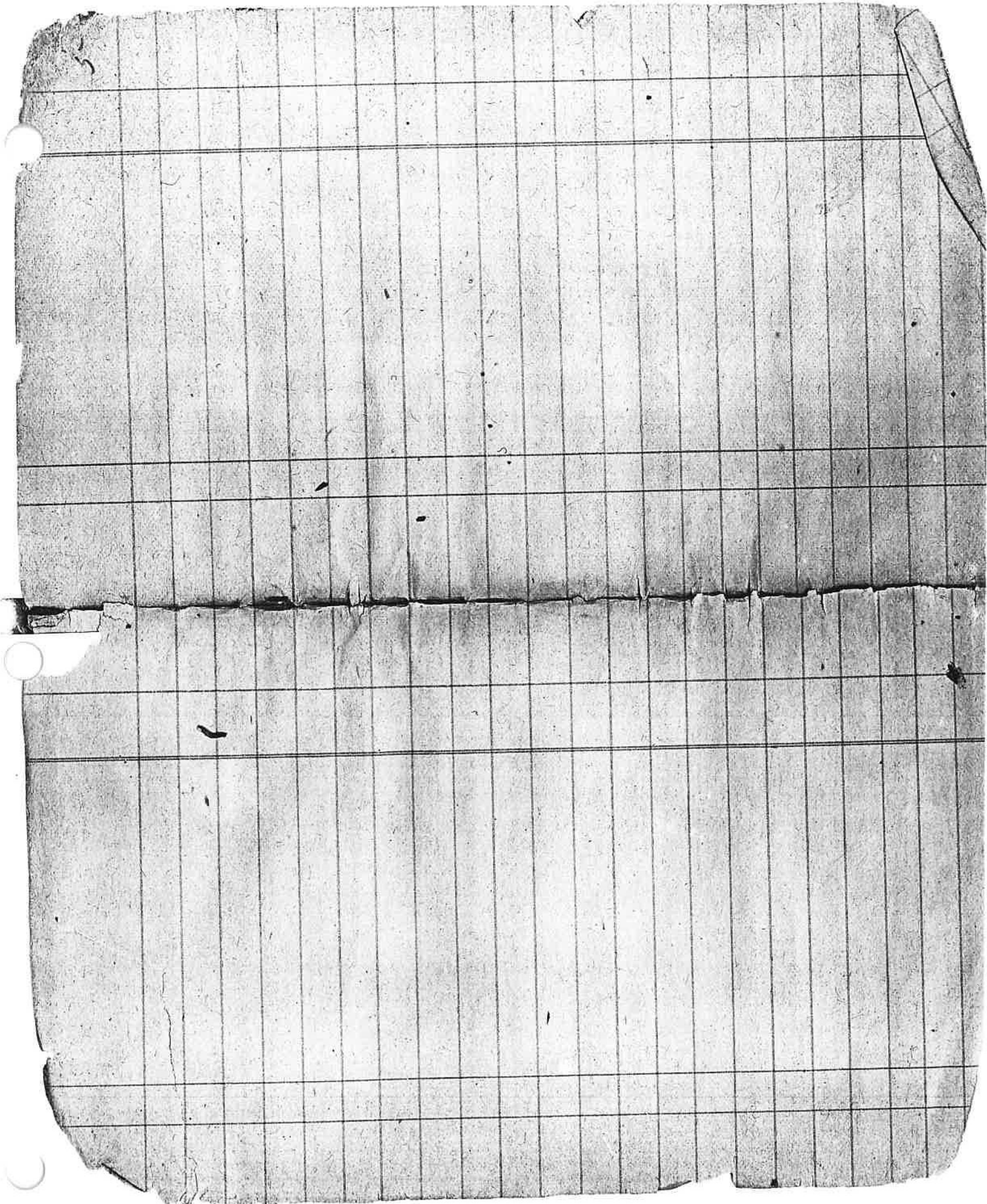

T31 S.R. 1 & 2 2m

South on west base of Sec 6

Var 19° 30' E.

Set 1/4 S post from which

a Oak 18 in circ. to S 60° W 20'

" 20 " " " S 50° E 15 "

Set post cor to S 1.6. 7 1/2 m

On Oak 10 in circ. to S 14° W 100'

" 12 " " " S 26° E 36'

" 9 " " " S 18° W 79'

Pine 24 " " " S 68° E. 49'

Set to bet Soc 11 & 12

Set post cor to Soc 1. 2. 11 & 12

On Oak 18 in circ. to S 18° W 70'

" 18 " " " S 64° W 28 "

" 15 " " " S 77° E 41 "

" 18 " " " S 54° E 60 "

On Sec 11 on true line bet Soc 19 & 12

Set 1/4 S post from which

On Oak 12 in circ. to S 70° E 68'

" 10 " " " S 35° W 79'

59 m

T31 S.R. 2 2m

T31 S.R. 1 2m

300 f

Sec 7

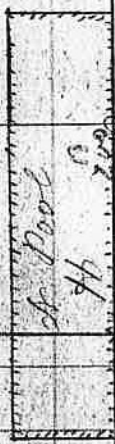

44

39.73

300 f

12

b

4080

True

Var 11° 15' E

Var 153° E

Survey made for D. C. Lewis
May 30. th 1889

Beginning at corner to section
1-6. 7 & 12, T 31 S R 2 M
Original BT to the landmarks
Thence N or 20° E

South 20.00 set timber corner
marked on to 1/4 S post North
which was 2000 ch

Made Rock monument
at temporary post
Then N or 20° 30' E
4695.67 or 4000 ch

Thence N or 20° E.
South 20.30 to 1/4 sec in line bet
Sec 1 & 12, Original BT
\$15.00

Survey made for S. Chapman
June 11 th 1889.

Beginning at post
20.00 ch west of Sec corner
to S. 14. 9 & 10. T 33 S R 6 M
From which an angle of 132° 15' is
Thence N or 13° E

4000 ch to post from which
a line is run N 76° W 14 ch
Thence

2000 ch to post from which
Landed in line East 30° N
Thence

19.50 center of RR track
2000 to post
\$10.00, paid

J30 S R 5 m

Set Sec 35 & 36

Bar 18° 30' E

8000 Set post on 25, 26, 35 & 36
 B. Oak 18 m on N 70° E 93' N
 " 14 " " N 38° W 214 "
 Clear 8 " " N 45° E 54 "
 " 8 " " S 50° W 147 "

at

58933' W on tree line bet 25 & 36.

Pass 18° 25' E

1000 begin to descend Mountain
 4010 Set 9th Sec post
 descend 4 m N 85° W 11 1/3
 " 5 " S 36° W 9 "

1000

4010

7420 Stream 6 1/3 road C.S. 27
 8020 Sec cur

Set Sec 25 & 26

Bar 18° 25' E

Stream 8 1/3 C.S. 27
 Enter Prairie
 Enter Oak spring
 C.S. 27 Sec cur

at

1000

1075

3800

J30 S R 4 m

J30 S R 5 m



12

B Oak 14 in dia at 67' N 219 13
 " " 24 " " S 45° E 125 "
 B Oak 18 in dia
 Set post car to 23.24.25 & 26
 N Oak 24 in dia at 80° S 108 E
 " " 16 " " S 45° E 364 "
 " " 15 " " N 32° W 370 "
 " " 10 " " S 55° W 570 "
 Post 18° E.

889 35' N on tree line bet 24 & 25 -

3974 set in sec post

B Oak 14 in dia S 65° W 219 B
 24 " " S 45° E 125 "

61.00 B Oak 24 in dia

72.00 bench corner

79.49 to 80 cen

D & L

South

on west by Sec 19

Mar 16 E

40.00

Set in sec post

B Oak 12 in dia at 51° W 105 N

" " 12 " " S 65° E 45 "

top of spur S 20° E

68.00

Set post car to 19.24.25 & 30

80.00

at Pine 10 in dia at 07° E 475 N

tree 10 " " S 10° W 250 "

B Oak 10 " " S 65° E 875 "

South

on west by Sec 30

Mar 17 E

7.00

Small Spring on line

16.50

top of spur west

40.00

Set in sec post

N Oak 24 in dia S 55° W 400

B " 10 " " S 65° E 5.00

13

Survey made for
L. Thomas Aug 20-1889
Beginning at 1/4 S post-
Bellevue 254 30. Rang
485.7m J 30.

Thence - Azar 18° E
4000. Marked in tree
can see for car
Thence

North 2000. Marked in 5 in car
Thence

489° 29' E. 2000 Marked in 6 in car
Thence

Start 2000, could not find
corner.
48.60

J 30 S.R. 14 m

489° 29' E on tree line bet 200 19730

3720 bet 92 Sec post

B. Oak 18 in diam N 45° W 130 1/2

W " 18 " " S 13° E, 210

16

J 32 S R 5 W



17

J 32 S R 5 W

N 89° 43' W 40.30' 1/4 S Section
 N Oak 6 in dia S 14° W 234 ft
 B " 10 " " S 88° W 246 "

 Corner to Sec 10. 11. 14 & 15
 Tree 24 in dia S 62° E. 13 ft
 Dogwood 3 m., S 39° W 44 "
 Cedar. 24 in dia N 45° W 65 "
 Tree 10 " " N 62° E. 64 "

 Corner 18° 25' E.
 1953
 B Oak 18 in dia
 Tree 5 in dia to S 32° E 30 ft
 Laurel 15 " " S 65° W 15 "

 N 89° 34' W on true line but 10713
 40.32 Set 1/4 S. from which
 B Oak 20 in dia N 65° E. 162 "
 " " - 7 " " S 07° E. 26

Survey made for
George Crossin Supr

11/12/20 1885
Beginning at 148 feet
on line bet S. 11 & 14th
T 32 S R 5 W

Area 19 1/2 ac

Thence

to 45° N 40.30 ch to Sec cor
10.11. 14. 7 1/2 - road

thence
to 1/4 S. set post

to 40° 00' N 40 feet
to 1/4 S. set post

thence

to 34° N 4000 ch

Back 6 in for cor
for same with ch

Back 20 in with 88° 50'
" " 6 in " 84° 55'

hence

South 87.60 to 1/4 S. set post

From one of the
original corners

~~NEW~~
11/12/20

Back 4 in with 112° 51'

thence

5.00

4.00

2.80

1.00

12.80

Dug down the post 12.80

Survey made for
Mrs. Diggins and
Mrs. Sutherland Nov

12th 1889

Beginning at the
N.E. cor of G. Adgell

claim

Run 12 Paces and
Narrow of way Chamber

next to
cor B.T.

Thence Cor 19° E

2070 " 27° "

63-60
64.65- To cor 19° E
Thence

13.65- To cor Var 16°
Thence

4000 established on farm
O B T

Thence

20.83 To R Ban of Swamp
per R

6460~
1365
4000
2383

600
7171
14080

6717
6717
33585

8000
5000
3335

1000
31735
867

507

Survey made for
 Mrs. Pierce Nov 14th 1885
 beginning at the N.E. cor of
 of Mr. Barker's former claim
 Sec. 43 T28 S.R. 5th Sec 1
 Thence Over 19° S.
 39.15 cor to Mrs. Pearson claim
 set post from which
 Cor. A to be in new line 136m 72th
 56.65 cor to of Mr. Barker claim
 O.B.T. and S. Toke stee
 S. Lawrence
 Two \$5.00 paid

South on west. by
 of Sec 30 T26 S.R. 8th
 Over 18° 35' E.
 1400 begins to ascend steep hill
 2500 Top of Ridge
 4000 set post, see post - 1/2 when
 O.M. cut 20.5 m. N 77° 9' W 120
 " " 14 " " N 76° E. 52
 5000 set post Cor. 9 to 25.30.31 + 36
 of cut 18 m. in air S 58° E. 20
 " " 12 " " N 77° E. 37
 " " 14 " " N 42° W 120
 " " 12 " " S 68° W 92
 Cor. No 19. 24. 25. 73
 Mr. Barker 14 m. in air S 65° E 60
 " " 12 " " N 54° E. 40
 " " 12 " " N 64° W. 105
 " " 14 " " S 70° W. 58

24

Southern most bed of S 030

Bas 18' 35' E

Strum B 1/2 in. w. e. S.E.

21.50 Top of accent S.W.

46.00 Set for see post - from which

Mr Oak 15' in dia N 30' 2' E 84

Mr " 18 " " N 45' 2' W 310

53.50 Mr Oak 40 in dia

80.00 Set for cut to J 26 7 27 S 67 R 677 or

Mr Oak 15' in dia N 79' E 279 - 40.1/8

" 30 " " S 74 1/4 E 140 -

" 24 " " S 07 1/4 W 533 -

Mr " 36 " " N 30' 2' W 11.07

Mr one Mr bed of S 00 1.7 27 S R 677

40.00 Set for see post from which

Mr Oak 13 in dia S 32 1/4 W 35 1/2 20.00

" 12 " " S 57' E 84 "

72.50 9 Oaks 28 in dia

82.50 To top of

3

25

Survey made from

W.C. Wilson Nov 17, 1889

Beginning at Cor of Sec

25.30.31.4.3.6 Old B.T.

Shed standing

Rest cor -

R.C. Woodruff and

F.M. Reed Chaiman

Nov 20' E.

marked 2 link 700

Corner set for as per

C.B.T.

B Oak 20 in N 76' E 93

" 30 " N 77' W 120

Thence

Set post - from which

B Oak 10 in dia S 71' E 26.

Thence

2000 Set post for post

B Oak 16 East 533

26

Thence

1930 Set post on line of East boundary of S. 25- from north

B. Oak 10 in. in diameter 5-13

Dist

\$5.00

1.00

1.00

7.00

27

Thence beginning at the S.E. cor of the A. Shewey's Penetration Claim No 41

M J. 27. S. R. 7 M Sec 1

Set post from Original B.T. to west

A B Oak 8 in N 45° W 89

Thence Over 1945 Ee

16.33- to S. W. Cor B T

Set 100 Standing

Best post from which

B Oak 18 in dia N 66° W E 188

Thence

38.72. Set post Original

B T good

Thence

15.00 A. N. W. corner of

Claim No 44 Ang. post

B T Standing - for which

B Oak 24 in. in diameter 178

Thence from the end

Course of the "L" of a
Tongue of Rock
Part 16.35 to Runge line del
Secs 1 & 6,

Less 16.35 + 38.72 + 15.00 + 16.35
= 86.42

\$ 5.00
1.00
6.00
19.00
\$ 73.00

Corner to Sec 9, 10, 15 & 16
S 27, S. R. 7 M

Var 20° E.

B. Oak 12 in dia S 16° W 71 ft
" " 13 " " S 71° E 58 "
" " 12 " " N 32° W 171 "
" " 15 " " N 20° E 84 "

Len to Sec 16, 17, 20 & 21
B. Oak 30 in dia N 50° W 266
" " 18 " " S 53° W 273
" " 18 " " S 51° E 316
" " 36 " " N 45° E 327

North bet 16 & 17

4000 Set 9m Sec 9-10-15-16
B. Oak 36 in dia S 58° E 68
" " 12 " " S 20° W 37

8000 Set part Sec 9, 8, 9, 16 & 17
" " 24 " " S 69° W 21
" " 20 " " S 65° W 90
" " 22 " " S 98° E 6

30

5550' in true line bet sec 9 & 16

7,60 Road N.E.

39,80 Set 2nd sec part. from which

Mr. Cook 12 in div 3383, 24

12

4500 By Litch

5650 Eastern Prairie et al.

79,60 to Cor

31

727, S. R. 7 W.

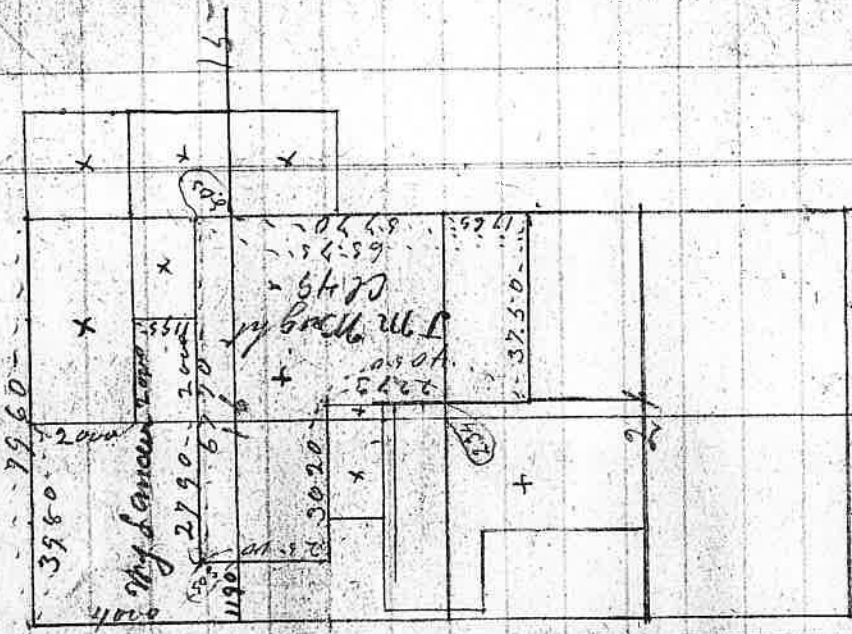

Survey Circle for
W of Lancaster, Nov 21st
1889.

Wm DeLahar & Thomas
Sr Smeers-ton Chasman

Beginning at the corner
to Sec 8.9. 16417 227 S. R. 17
Thence Cor 20' E.

South 400 to 900 feet lat sec 16417
Set post on per O. B. T.
Thence

E. 1190 Set post 3/4 way to Cham
Thence Dove Bury by Sec

N 800 - to N W cor of Chambr 49
establish cor for B. T.
Thence

2790 Set post - from
N Oct 12 miles N 47° W 235
Thence

N 1195 - Set post from - which
N Oct 6 miles S 41° W 30
Thence

N 2070 Set post from - which

Map to 6 miles S 87° E. 43
Thence

1986. in hand at
900 feet Set post
Lomonos B. T.
Thence

3980 to place of begin

5.00
4.00
2.60
2.00
1.00
14.60

Survey of a Road for
 S. J. Calhoun for a change
 in the County Road was
 a portion of his land
 Nov 22nd 1889.
 Beginning at a point
 in center of the pro
 - ent trampled Road
 from the new Culvert
 to the Cross Bay Wagon
 Road. Set post from
 which go post between
 Sec 10 & 13. 27 S R 7 M
 bears S 82° W 250
 or 88° W, 300 to 88° W 250
 from which
 Mark 6 in air S 12° E. 50
 June

S 50 1/2° W 350
 " 66 1/2° " 125
 " 53° " 140

S 37° W 400
 S 68 1/2° " 300
 " 65 1/2° " 289
 To turn us by Road
 in West-South-South
 Set post from which
 Mark 14 in air S 22° W 24

Dist 2864

Thence on second
 Survey

N 73° W 400
 " 26° " 420
 " 65° " 250
 " 10° E 150
 " 20° " 100
 " 38° " 325
 " 36 1/2° " 350

To 2. M Westward from
 between Sec 10 & 13
 14.75 - to 9th Sec post

36

288° E. - 2,500
+ 86 1/2 " 3,000
288° 2,600

to place of
beginning

Distance 42,760
28,664
14,111

37

J 30 S. R. 3 W
 33.9m Sinter post bet 5-76,
 37.00 bet pr 510 post from which
 Oak 24 in circ S 68° E. 8.12
 " 24 " S 40° W. 6.68
 1 Oak tree from S 20° W 10 ch
 47.50 Day Creek 20 ft the creek
 77.00 bet post car to loc 5-6. 745 West
 Maple 6 in circ N 60° W 28
 " 6 " " S 30 " 17
 Fir 30 " " N 80° E. 65-
 " 30 " " S 40° E 32

Post between loc 677
 18.00 Sinter Bottom
 21.95 - Days Creek 20 the creek
 29.50 Fir timber
 40.00 bet pr from loc 502 677
 In Oak 15 in circ S 87° E. 180
 " 12 " " N 87° E. 220

Survey made for
 Mullensburg & Boro
 Nov 26th 1889.
 Beginning at the S.E. cor
 sec 6 T 30 S R. 3 W.
 Thence - bear 173° 0' E
 4000 meters at
 Cur set post as per
 Co. B T.

Course to Sec 23, 24 25-
 426 T 30 S R 6 W
 Var 18° 30' E.
 B Oak 15 in circ S 43° E. 1464
 " " 14 " " S 12° E. 763
 W " 15 " " N 86° W. 233
 B " 12 " " S 85° W. 435

North bet 23, 24
 S Bank Case Creek
 525

4.697 500

Survey of a
 County Road from
 the South Side
 of the O & C R R Depot
 ground in the
 town of Riddle
 to the County Road
 at the S. E. corner
 of Mr. Nelson's farm
 Dec 12, 1890
 Beginning in center
 of the street where
 it joins on the S
 side the Depot ground
 Set post marked
 R from which
 the S. E. corner of
 Depot corner then
 at 74 1/2 ft. 347.
 and at corner of farm
 bears at 40° 5' 39

Edmond 1207

40

3-23-
 1762
 Thence on
 19.00 to left bank
 of Cow Creek
 set pin in line with
 a pin on R bank of
 Mrs. here at right angle
 with line 100, at
 distant over 100 ft
 4.70 ch

S 27° 7' 17 60

S 24° 10, 00

" 35° " 9 20" 6000

" 79° 8' 125 in West-County

Road farm

Canyonville to Mt
 Riddle farm.
 incl.

incl.

B Oak 15' in on S 33° 17' 26'

" 15' " " S 26° 11' 32'

and N E corner of

Nelson at S 8° 17' 25'

Survey of Queen
Mining Co. of W.
Lawler March 31

1890

Beginning at S. W.

Corner of Sec 30

T 33 S R 6 W

Hence. Mar 19^o

East 20.00 ch set post for
for S. E. Corner of claim
from which

We take bearing about 57° N 12° E

Hence

North 1000 set post for S. E.

Corner from which

Survey is made South 25-

Hence

North 2000 set post on left Corner
of Wolf creek

From 2000 bearing 51° E. 120

Hence

South 1000 to place of beginning

Point and 20 feet

Survey of Plover
Claim for J. M.
Miller March 31 - 1890
Beginning at a point
1000 ch North from the
S. M. Co. of Soc. 30 J 33
S. R. 6 m. Set post.
Wedge 8 in dia to 20° S, 45 -
Thence over 19° E.

East 10.00 Set post - from which
W Pine 30 in dia N 60° W 38 th
Thence

North 20.00 ch Set post - from which
W Pine 20 in dia S 67° W 56 th
Thence

West 8.50 ch Wolf Creek 50 in dia E 57°
10.00 Set post on R bank, from north
Thence

S 60 th Wolf Creek 50 to creek & S M
2000 to the place of beginning
Containing 20 Acres

46
from which
W Pine 4 in dia 28° E, 50

\$ 25,00
Received \$ 14,25 -
Balance due \$ 10,75 -

*

45

*

Survey for Plien
Claims for Buss
Barlow & Co. Sept

20 19 0

1st 1890.

Beginning at a point
3000 ch West end
1000 ch South of
the N.E. Cor of
Section 36. T33 S R2
N. Set post for
N.E. Cor of Claim
from which
Alater 10 m end by 1835
Thence

South

1900 ch R bank of Wolf
Creek

2000 ch left bank
could not set
post slips and
bar rock

Thence

1000 ch R bank

49

1000 ch set apart from
where

Y Pines & in area N 70° E, 40
thence

2000 ch set apart from
P.O. No. 412
bung of Ditch

from which

Trin 15 in air S 33° E, 74
thence

East 1000 to place of beginning
Containing 2000

\$12.50 paid

50

Estate of J. Morrison
S. E. cor of S 40

Survey of a Road
of Public concern
for J. L. Morrison
through the land of
W. T. Morrison and
at the house of James
Morton on 10th October
April 9th 1850 and
much to our regret
James Morton and others
Stood as chairman
and J. M. Howard
as Assessor

Beginning at a point
7.80 ch N 70° E of and
16.80 ch S. of the 14 S m R
by of Sec 19. T 29 S R 6 m R
Set post marked R
from which

Cedar 4 in dia bar at 68' 40
Larone 10 in dia at 60' 200
Spence

88 1/2 E. 40 ch to corner,
of County R to
Myrtle Creek
Set post from corner
of Pine 10 in dia S 88° E 234
Black 24 in dia S 50° E 274 1/2
Jan 8/1000 paid

over 18° 30' E.
1/4 S post on ch bar
of S 20. S 29, S 12, 4 m
40.30 Set 1/4 S post from
Adams 16 in dia S 50° E 22
" " " " " " S 25° E 25

over 18° 30'
Cor 16. 17. 20 x 21
Pine 20 m S 18° E 4000
M Oak 16 m R 25° E 20
Larone 12 in dia S 20° W 585
" " " " S 10° W 135

14 S post 8 by of 520
Pine 10 in dia S 63° W 32 1/2
Oak 6 " " S 43° E 62 1/2

Survey made for
Thomas Brooke April
9th 1890.

Beginning at Curve
to Sec 19. 20. 29 & 30
Witness trees standing
Set new post.
J 29. S. R. 4 m.
Near 15° E.

Thence

East 1500 Set post from
which

B back to in dw East 17 th

East 2000 Set post on Right
bank of Myrtle Creek
from which
Map 141 in divd S 59 1/2 S 28
Thence

North 8000 indurced - set at
1/4 S post BT & testimony
reset post
Run 1/4 1000

18700
 2000
 48000
 2250
 50250

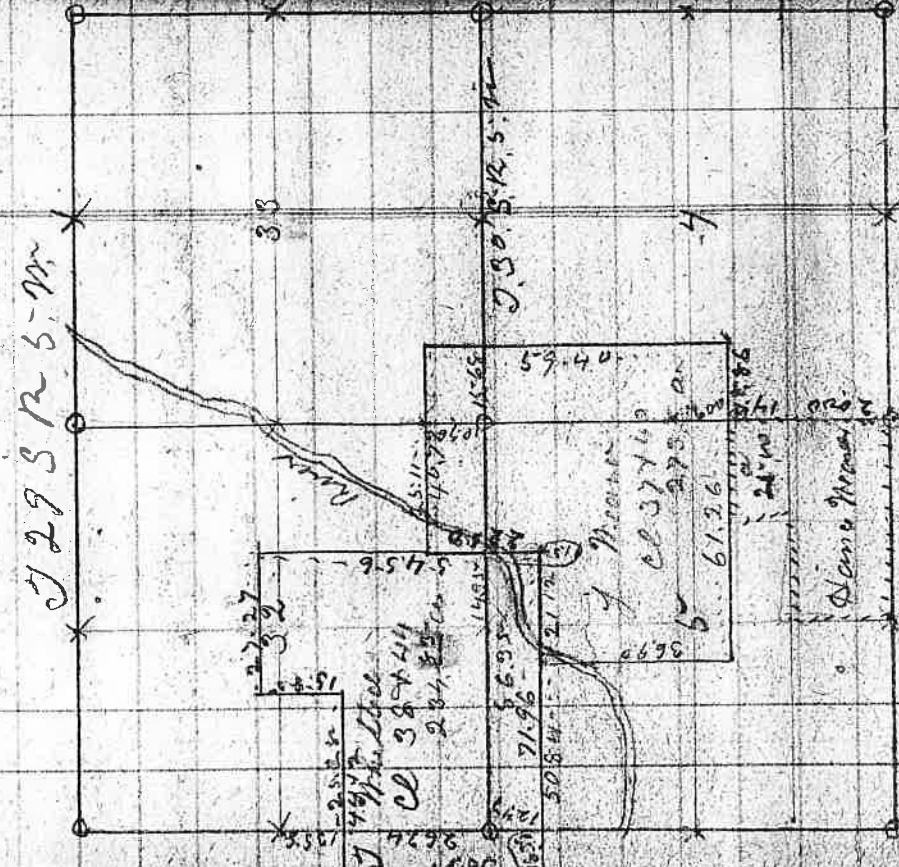

B 5690
 2750
 940
 2311
 1000
 1311
 654

Dec 1808
 58
 58942 m on S. 1/2 Sec 33
 4000
 Set post on S 1/4 3 post from center
 N. 60° 10' in S 31° W 32
 " 12 " S 62° E 33

8000
 Set post on S 80° E 4.5 32 x 33
 B. 60° 8' in on S 62° E. 310
 " 12 " S 72° E. 466
 No tree near road
 58942 m on S. 1/2 Sec 32. Near 1800
 1850
 R Bank of River C. 1/2 S 2
 2573

38.71
 14.56
 26.24
 2415
 209

from a S 1/2 cor of Whittier
 cl
 Nov 1908
 The West boundary line of
 Whittier appears to be
 near S 02 W
 2300

Original B.T. 26.70
Standing Sept part
Fee \$10.00 James

From S.M. Cur of James
Wagner Donation of
27.00 ch Right - bank of River
36.90 ch to a N.M. Cur

36.90
27.50

9.40

36.90
27.00

9.90

Survey made for S.W.
Mearns April 16th 1890
Beginning at S.W. cor of
James Weaver D. cl 37.
To S. R. S.W. Sec 5 - C. B. 50
Set post from which
Bark 2.4 in ch N. 25° E. 346
Thence over 19 1/2 E.
27.50 R bank of River
offset East 21.12
Thence

5.00 offset East 10.00
Thence

14.50 offset E. 3.00 ch
Thence

3.00. Offset to 12.11 to N.E.
Corner of C. B. 40
Set post stump of BT
Still standing

Thence
cont. 50.07 and used S.E.

59

229. S.P. 5.9M



21

27

measured by Sec 22. 25. 26 & 27

B Oak 10 in dia N 87° E. 350 M

" " 6 " " S 66° E. 349 "

" " 14 " " S 12° W. 626 "

" " 12 " " N 6° W. 350 "

North Bet Sec 22 & 23 Oak 15' 30" E

4000 Bet 1/4 S post from which

B Oak 18 in dia S 65° W 26 M

" " 15 " " S 40° E 15 "

42.50 Sr Ang's the Creek 20 M end

62

Set post Cor to

14. 157 22 & 23. - from which

B Oak 24 in dia N 87° E. 71 M

Alder 18 " " S 30° E. 96 "

" " 8 " " N 43° W. 137 "

" " 14 " " S 75° W. 27 "

589.47 M on tree line bet 22 & 27

37.00 Sr Ang's the Creek 20 M north

40.24 Set 1/4 S post - from which

Alder 12 in dia S 20° E. 144 M

" " 14 " " N 25° W. 16 "

Sec Cor

North bet Sec 21 & 22

40000 Set 1/4 S post - from which

B Oak 4 in dia N 48° E. 18 M

downed 6 " " S 35° W. 33 "

8000 Set post Cor to Sec 15. 16. 21 & 22

Pine 8 in dia N 85° W. 160 M

" " 10 " " S 3° W. 75 "

B Oak 10 " " S 45° E. 325 "

B Oak 30 " " N 18° E. 280 "

88244 1/2 on true line bet Sec 18 & 22

Var 18° 10' E

4013 1/2 Set 1/4 S post from which

B back 10 in air S 30° W 22 1/2

" " 10 " " S 12° W 64 "

8027 Sec post

Survey made for Farmers

beg. April 17. m 1890

Beginning Set post 1/4 NW

S cor of Sec 22, J 29 S R 5 W

W back 30 in air 87° 18' 7 1/2

" " 6 " " S 58° W 24

Thence 4 " " S 45° W 48

Clear 10 " " S 64° E 50

South Thence - Bar 75° E

39.80 Intersect 56 fms. East of

1/4 S post BT stationing

Set new post from

Original BT Corral -

Var 18° E.

B back 12 " in air S 40° E 15

" " 20 " " S 65° W 26

South 4000 instead 10 1/2 ft post

of point - for post

Set new post from line of

The original B.T.

385° W 20 1/2 Set post

63-

Nov. 4:00 set post from
Alford in adv. 5:30 P.M. 94
Thence

5:55 44' N. 20° E set post from
Back 12 in adv. 5:55 P.M. 92

cross 4:00 in direct line
64 to west of 1/4 S
post. set post from Old

B.T.
Thence

N 89° 40' E. 4:00 at the place of beginning
on Adv. 5:00

2 " 8:00

\$1500 paid

64

Corner to Sec 21. 22. 229. 280

Back 9 in adv. S 15° W. 156 ft

" " 12 " " N 57° W. 280

" " 14 " " S 89° E. 1310

" " 24 " " N 4° " 1500

Survey made for A.M.
 Sabbath April 18th 1890
 Beginning at a point -
 30 feet S.W. of the S.W.
 Cor of Sec 22 T29 S125 W11
 Thence as follows
 Var 18° 30' E.

Cont 2.00 set post -
 " 4.50 " "
 " 7.00 " "
 " 9.50 " "
 " 12.00 " "
 " 14.50 " "
 " 17.00 " "
 " 20.00 Offset West 30 feet -
 Thence
 " 8.00 ch. set post.
 Thence

2) 408.37
 204.18
 111.69
 63.15 - 215.87 (34.18
 189.43 -
 26.420
 25-260
 - 11200
631.5-
 488.50
 48.5-2.0

631.5-
34.18
 50.5-20
 631.5-
 25-2.60
 189.43-
215.87 67.92
 111.69 34.18
204.18 33.94
 13 38.87

67 J305 R622

1885 48' W. On tree line bet 24 & 26

3978 Set 1/4 S Post from which

Maple 12 in dia S 10° E. 185' W

R Chan 40 in dia S 17° W 17'

Quart Post bet see 25

+ 26

W. Oak 28 in dia S 23° W 254'

" " 15' S 40° E 418'

63.15

33.62

12630

37890

18945

21231000

885

20346

44203

37890

42891480

2054

40837480

6792

34180

3274

Survey made for
Co. M. Beatty April 29

1890

Beginning at 1/4 Sec

Post bet see 24 & 25 -

J305 R6 W.

Thence West 19° E

19.89 ch. center of same

Thence

ch. S 11° West

Thence

West 15.53 to East by of same

Catching Donational

Thence

15.38 to rock corner

Thence

S 21° W 5 ch 46 ft

Thence

S 66° E. 1 ch 19 ft

Thence

S 15° W 155 ft

69

June
East 21.65 - do The place of
beginning
Containing 67.100 a

63/11) 20338 (3
 1169
 21507 (34.04
 18945
 25620
 25260
 36000
 31573
 21456260
 1169
 20287

6767
 3403
 3362
 6315
 3405
 31575
 25260
 18945
 21507
 1169
 20338
 3405
 3362
 6782

20338
 885
 20338
 21223 (830
 18243
 23700
 18945
 44145
 44145

70

63/13) 21429 (88934
 18945

24840
 18945
 58850
 58850
 21150

6767
 6315
 33833
 6315
 20301
 40602
 42733
 2084
 40679
 18945
 20338
 20260
 1166
 21429
 1166
 20257

20260
 885
 21145
 18945
 22000
 18945
 30550
 25260
 52900
 50520
 2920

6315-
 3890
 3789.0
 315.75
 18943-
 18943-
 21407.85-0
 20360
 11141

34.18
 31.82
 2.62

6315 202.60 (32.03
 18975- 1.87
 12850 } 3090
 12636 }
 22000
 18975-

330
 30923
 34
 5160
 5400
 2310
 22310
 2200
 220
 200

3203
 1.87
 3016
 1.40
 31.52

6315 11690 (01.88
 6315-
 5375-0
 4952-0
 42300

1155-
 867
 8085-
 980
 855-
 855-82

1169
 885-
 2254

6315 8750 (01.40
 6315-
 24350
 24260
 900

62.00
 3152
 30.94

4000
 1678
 2322

4400 62.00 4000
 3150 27.67 3433
 854 34.33 5.67
 62.00
 3.67
 67.67
 3390
 3377

6315-
 3377
 47205-
 46435 2122853-

Map 200m
 4000m
 26m S 47° W, 54
 B " 19, or 39° N, 12.5

34-05-x - 34.05k
33.62 x 33-67

13 87

Survey made for
Mr Benedict & S

Anderson May 10-90
Began mining at the
SE corner of John
Cutting Cl 40
Thence Var 18 1/2 E

South 29.22 ch thence
West 5.67 " "
South 40.00 intersect at 1/4 Sec
post set near

Thence
S 85 45 E. 40.35 - intersect 48 links
part of Sec corner
set post B T S land

S 85 44 E,
2000 set post from where
land 14 in width 13.0 M 17
Thence

South 11.55 set post
Thence

34 95
34 28

74

East 7.67 to S E corner

of Cutting Cl,
Thence brace line

North to Right - boundary
Corner of the S E corner
of Cl on left - thence
evidence of all
the fence corners
in enclosing fractions
had 3408.37,
204.18

Thence from
Post body of claim
34.18

3.15- 23.22
24.14 1.93
39.01 24.17

A change in the

beginning seen

Beginning at the

beginning of the

beginning of the

then

23.22 set foot

then

Mr 5.67 to foot

then

S now increased

at 1/4 S foot

then

S 89.44 & 34.18 ch set foot

then

Mr 39.01 ch set foot

then

d 1730 1/2 set 16.66 ch to foot

then

Mr 4. 1.72 ch to R Band end

then

76 10

Net 2.00

Mr 78 1/2 in 3.58

Mr 57 1/2 in 2.63 x on R Band of wood

then

Mr 68 1/2 to R boundary

of Donation on

Left bank.

then

Net 34.18 ch to place of

beginning of

211.84 ¹⁰⁰ acres

22.54 21 12
 11.50 9 00
 11.04 12.12

Survey made for
 Halonelson & Thomsen
 May 17 - 18.99
 Beginning at the S.W. 1/4
 Corner of same tract
 Section 11 - Dec 1928

South 600 ch to center of
 S Imp. green run
 Thence from same
 corner

East 9.00 - Center to 2.92 acres

Thence from a N.W. corner
 of same tract 4.5 m
 to S.E. corner of section
 11

South 11.50 to center of River
 leaving 11.04 ch on
 R bank to center
 of R. and west
 from same corner

to center of R 78 10

71.96
 21 12
 50.84

1212
 1104
 4878
 1212
 31370.078

6.70000 acres

off of the section
 claim

Thence Beginning at a
 point - 14.5-6 3/4 ch
 thence

West 71.96 ch to the N.W. corner
 of S. 11 section D.C.
 Thence
 South 14.5-6 3/4 ch to S.W. corner
 of section 11
 Thence

79

Corrected Security Mat

for Harold and S. M. ...
Beginning at this is a

S. M. Corner of of the
of Anne M. ... Division

Claim 530 S. R. S. M. ...

See 5 - June 1918

Soult 6.42 to center of S. M.
Poyea Run

Thence

S. 54 1/2 E. 11.05 ch center of R

Thence

S. 42 1/2 E. 16.40 ch center of R

Thence

S. 3.48 1/2 on left bank R

Thence

M. 71.96 ch. to West leg of

Thence W. 11th. Point

Claim

Thence

S. 14.58 1/2 ch to the

S. 47° W

80

S. M. Cor of the M. ...
Claim 9.96

50.84 ch to the place

East

of beginning

Containing 101.00 ...

2000 / 4.47

16

700

336

430

430

64.00

67.05

132.00

172.00

1853.00

447

447

1435.00

435

3129

2175

1788

303

1788

1998

09

225

81

Survey made for E. of
Mear and John Mear
May 17, 1890

Beginning at a st. in
Corner of James Mear
Dorsetton at J 29 S R 6 1/2 W
Sec 32, T 19 S E.

S 40° N 1502 to point in
center of River
East

1150
585-00
1035-00
210925-00
546
292
8037
670

N 25° 30' W 404

460 2000 (4135 - 82
1870
1600
1380
2200
00

7196
42330
2963 S 47° 2' N 531
N 25° 30' W 435
29.65 to most hole

4927 + 359
5-5-3
4782
7196
4782
2914

03 83

370
160
3200
370
29600
2529600

370
37000
31142000
21000
29600
1000000

7196
4732
2404

4230
559
4792

11111111111111

4229
2408
3559
7194



13000
600
12400 - 51
84

66) 2500 (3.79
198
520
462
580

85
Surrey made for
John Hall & Co. in
May 20^m 1890
Beginning a S. W. Cor
of L Wright Donation
Sec 28. 229 S. R. 5^m
Thence as follows
Apr 19^o 8

North 140 ch to a post set
by of H Adams dot
Thence
S. 250 ch to a Liby of John
Adams Donation Co.
Thence
West 1190 ch to the R. R. Co
Lined 250 feet from
Center of track
Thence
S. 25^o 8. 5. 60 ch parallel with track
Thence
S. 257^o 2. 350
Thence

S. 56^o E. 8. 80 ch intersect 86^o
West line of H. A. A.
cross lot, 7. 50 North
of S starting.
S. 56^o E. 2. 35 ch intersect West
boundary of L Wright
Donation Co.,
Thence

North 250 ch to the R
Thence
S. 70^o E. 3. 90 ch
S. 53^o E. 0. 68 ch to County R
S. 0430 m. 8. 44 ch
S. 16^o E. 3. 90 ch to S. Bay rd
Thence
Thence
Thence
Thence
Thence
6. 71 ch to place of beginning
The distance 18. 5th of
Ded from John Hall
and Susan Hall
to Geo. Wiley
Conservation No. 100 - for acc.

17.07

87

Survey made for Simon

Selig & John D. Beck

May 21st 1890

Beginning at a point

20.12 ch S 89° 44' W of No 3

corner of Section 22 T29

S. R. 5th of The Acad. 18th of

16.80 ch to post in line

to 330 to Ang with

Creek. Run 10th of

South 3.27

Thence

to 66.30 to 1.15 ch ✓

" 57° 30' " 1.38 ch ✓

" 40° 30' " 2.12 " ✓

" 79° 30' N 2.00 " ✓

" 48° 30' S 2.89 " ✓

S 48° S 92 " ✓

to 61° " 9.30 " ✓

" 44° 30' S 4.00 " ✓

S 88° S 2.86 ch 15 - the end of post

to 61° S 8.13

Buy of 100

88

N 69° 2' E ✓

" 76° 8' ✓

" 142° " ✓

2.32 " ✓

N 53° 9' " ✓

" 1.27 " ✓

3.00 to S buy of 100

+ 100

6.77 ch to The passage

beginning

containing 30.76 acres

90

68

92

part No 2 from which
of Pine 30 m due at 60 m 34
2000 but part from which
of Pine 20 m due at 55 m 56

91

at

94

$$\begin{array}{r} R \\ 93 \quad 4 \overline{) 170} \\ \underline{1750} \\ 319 \end{array}$$

$$\begin{array}{r} R_1 \\ 4 \overline{) 25-66.2} \\ \underline{24} \\ 319 \end{array}$$

$$\begin{array}{r} 175-0 \\ \underline{013} \\ 5-25-0 \\ 175-0 \\ \underline{5-25-0} \\ 5-3-8, 2 \quad 5-0 \end{array}$$

$$\frac{45-0}{100}$$

$$\begin{array}{r} 5-47 \\ \underline{45} \\ 5-92 \\ \underline{6108} \\ 6700 \end{array}$$

13.00

37.50

13.75

26.75

12.25

14.25

5.00

6.00

3.00

1.00

13.00

6	5	4	3	2	1
7	8	9	10	11	12
13	14	15	16	17	18
19	20	21	22	23	24
25	26	27	28	29	30
31	32	33	34	35	36