

Field Book # 97

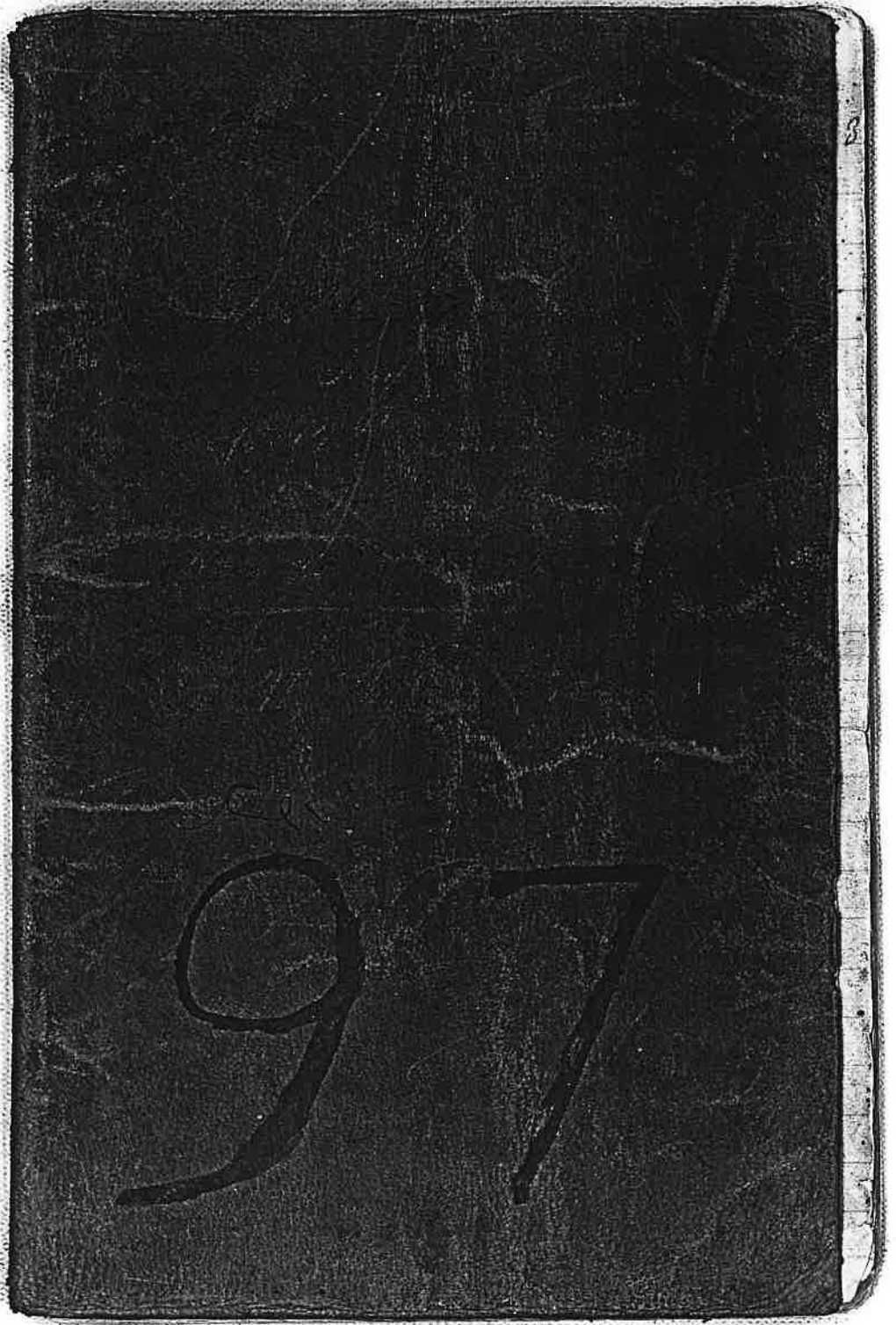

1279
 22
 44
 56444
 64844
 20
 30

1142
 236
 3561800
 2000
 564
 11118
 559

1421
 564
 11118
 559

1118 x 63
 214
 271
 311
 1118

45790
 2910
 1118

Sarsling See co 4.5.32438
 Sep 19 in 1873
 on Stru line
 to Meander post

Sarsling at Meander
 Post
 base line L 20. R 50
 2000 " 45
 1381850 across mouth of cone

150
 250
 550
 250
 450
 300
 100
 350
 200
 500
 1750

200
 400
 600
 800
 1000
 1200
 1400
 1600
 1800
 2000

450
 300
 6400
 6500

6.
Begin at Munnick
port in Sec 26 T 21 S R 12 W
up Stream Sep 29th 1873

836⁶ 4.00 Right angle 50 links
858⁸ 16.50 To post back for new
30 m view

2050
50

102500

Summary of tide gauge for
Lands Bay, etc this tide
28 day of Sep 1893

Begin in at a car Stone
of A. M. Simpson lot on
Right Bank down stream

Sept 26 4.00

Sept 27 5.00

Sept 28 4.00

Sept 29 7.00

Sept 30 6.50

Oct 1 8.00

Oct 2 7.00

Oct 3 11.50

Oct 4 11.00

Oct 5 13.00 (low)

Oct 6 24.00 x

Oct 7 22.00

Oct 8 15.00

Oct 9 1.40

Oct 10 3.00

Oct 11 1.00

Oct 12 1.00

Oct 13 1.00

Oct 14 1.00

\$33.8 7.00

\$36.8 8.00

\$23.8 7.50

\$34.8 7.50

\$36.8 10.00

\$41.8 5.00

\$42.8 6.50

\$12.8 9.60

61.10

To pair of indirect Base line
thence from number
post as follows

Sept 26 3.50

Sept 27 2.00

Sept 28 6.00

Sept 29 6.00

Sept 30 4.00

Oct 1 4.50

Oct 2 4.00

Oct 3 4.50

Oct 4 5.00

Oct 5 6.00

Oct 6 5.00

Oct 7 4.00

54.50

103.00

54.30

61.10

100.40

325.00

4

192.5

5.00

24.25

S 33° E 4.050
 S 42° E 5.000
 S 75° E 1.500
 S 43° E 3.500
 S 71° E 6.000
 S 30° E 9.500
 S 45° E 3.500
 S 26° E 5.500
 S 70 W 5.500
 S 13° E 2.500
 S 2° E 11.500
 S 11° W 5.000
 S 63° W 2.000
 S 16° W 5.500
 S 13° E 11.500
 S 77° W 6.000
 S 1° W 4.500
 S 11° W 2.500 to place of beginning
 103.000

Thru the notes of Survey, Tracer
 Lema Jos of Great Merensday
 Sep 24th 1873
 Beginning at Sec 21. 22. 25
 & 26 thence as follows

S 52° E 11.42
 S 62° E 8.52
 N 49.00
 N 66° W 13.18
 S 06° W 7.50
 S 18° E 16.50
 S 15° E 12.50
 S 4° W 2.00
 S 36° E 11.00 to place of beginning

121.65
 38.65
 160.33
114.96
 275.29
137.645
 10.66
237.6

To John Gills place
 South - west

for John Grille

Sept 24 1893

beginning at Sec cor 21.22.23
to the E. corner of Grass Island
thence as follows
S 43° E 132.5 to East Point Island
down stream on left bank

N 74° W 2.00
 N 113° W 12.50
 N 115° W 5.50
 N 220° W 15.50
 N 220° W 12.00
 S 4° W 11.50
 S 11° W 19.50
 S 13° W 3.00
 S 28° W 2.50
 S 34° W 2.50
 S 44° W 3.00
 S 48° W 4.00
 S 54° W 3.00
 S 63° W 2.00
 S 75° W 1.90

N 74° E 78 to place of beginning

105.15
 13.45
 114.96

for Lewis & Brown 7.00 13
 Sep 25 to 1893

Field Notes of Survey
 of Mt. Ch. as per field notes
 on Airways Island Secs 21.22.23
 Beginning at - Meander
 post on Right Bank
 South of Sec cor 21.22.

S 7° E 28 Fence as follows:
 N 62° W 0.50
 N 89° W 1.00
 S 32° W 3.75
 S 25° W 6.50
 S 4° W 15.00
 S 1° E 3.00
 S 11° E 3.00
 S 61° E 4.50
 10.00 No measure. post on
 South Bank on
 towards Island

S 75° E 2.75 to upper end of Island
 N 40° W 36.00
 N 47° W 3.00 to place of beginning
 116.50

Tulee Spots of a Survey
of Markys Island by B. Lusk
and E. B. B. and Co. Sep 23rd 1853

Beginners at the regular post
on North-side of Island

Hence as follows

- S 89° W 11.00
- S 15° W 6.00
- S 58° E 2.50
- S 74° E 3.00
- S 77° E 7.50 To meander post on S Bank
- S 0 5.00
- N 75° E 7.00
- N 61° E 4.00
- N 60° E 6.00 To point of Island
- N 50° W 2.00
- N 73° W 2.50
- N 86° W 4.00
- S 87° W 43.00 To place of beginning

73.50
116.80
190.30
2-3-150

Tulee Spots of a Survey
for Simmons Friday
26 day of Sep 1853

Beginners at the post

- N 5-32° S 21 R 12 M
- Over 15' S E
- So on trip
- 40.00 S 17° E to post
- At the post 24 " N 70° E 23
- " 24 S 25° W 6

Jr

- 2.00 S. post S. W. cor of
- Simmons claim from
- a Spruce 20 m 1853 5.50
- " Spruce 15 " 1857 " 15-

8

- 3.50 To square to meander on Bay
- 13.50 to meander Creek

4.40

7.00
5.00

Fossil Spores of Luring
of Lake Linné for
Charles Murks. Spencer & Co
Beggining at Magsness
part on right bank of
Wangyuan Garden Phien
Dong Hsu County. Pass on
in Sec 36 of 27 S 12 E
Twp. Sep 20 day 1873
thence as follows

South 48.50 ch
East 11.20; To place of
Begginnings
To base of stream on left bank
N 78° E 6.01
N 76° E 12.00
N 70° E 21.00
N 57° E 25.00 x mouth of
of 26° E 3.50 To S side
N 63° E 500 p stream
N 71° E 250
N 81° E 440 To mouth of stream

To top
70.50
60.00
130.50
175.4

12

25.00
20.00
170.21
30.21
600

81° E 600 To opposite
81° E 1822.00

81° E 1175 To mouth of stream
81° E 350 To opposite stream
81° E 2900 To house
81° E 550
82° E 600 To mouth of stream
82° E 900 To opposite stream
85° E 750

878° E 900
875° E 750
871° E 500 To mouth of stream
871° E 100 To opposite side
871° E 650 To mouth of stream
871° E 100 To opposite side
871° E 100 To mouth of stream
871° E 100 To opposite side
871° E 700
800 E 950 To Dennis Creek
837 N 20 W
811° E 800
853 N 2000
18475

72.25
15.90
88.15
70.15
18.00

103.50
5.00
2-2.50

Mr 37 Mr 7.50
 " 31 " 4.50
 " 40 " 3.00
 " 69 " 18.00
 " 81 " 12.50
 " 84 " 8.50
 " 87 " 9.00
 " 88 " 6.00
 " 89 " 21.00
 " 90 " 6.00
 " 91 " 11.50
 " 92 " 12.50
 " 93 " 16.00
 " 94 " 19.50
 " 95 " 20.50
 " 96 " 21.50
 " 97 " 22.00
 " 98 " 25.00

8000/583
 5.60
 2.50

+ Least Penn Creek
 2.50
 1.88
 1.40
 5.89
 25.45
 34.43
 11.40
 45.83
 11.40
 57.23
 6.40
 11.40

No place of beginning
 No Stake from which
 00 Spruce 20 in diameter 14h
 40 in 8 45 in 55

at angle of from where
 a Spruce 15 in dia 85.7° E 64
 9.00 Maple 6 in dia 47.82
 20.50
 18.50
 8.00
 11.50
 10.00
 5.50
 3.50
 7.00
 4.00
 3.50
 1.50
 1.50
 4.50
 4.50
 5.50
 2.00
 9.00 No place of beginning
 12.50

No Bank of creek
 of approx. size

Thiele Notes of ex Survey
 made for C. A. Gaultley
 this the 16 day of Oct 1878
 Beginning at 91 post - which
 Set 10 or 11 to 20 S. R. 4. 20
 from which
 to take 7 in view N 45° W 60 ft
 C. 2 or 3 in view S 75° W 5 "
 Thence as follows over 19° 15' - E
 43.50 to of Ridge

20.00 to 92 post 11 or 12 S. 26. S. 24. W
 from which
 B. take 23 in view S 68° E. 37 ft
 " " 7 " " S 85° W. 92 "
 5.00 over 20° 15' - E,
 50.00 Set post over to Sec 1. 2. 11 or 12
 from which B. take from
 " " 14 " " N 21° E. 336 "
 " " 13 " " N 50° E. 505 "
 to Sec 1. 2. 11 or 12

from B. Sec 1 or 2
 - over 18° E. 200 in S. 0° 16' W
 27.50 over 20° 30' E
 40.00 Set 92 post from which
 Pine 36 in view S 45° E. 118 ft
 B. take 12 in view S 60° W. 245'

West No 92 post set - 2 or 3
 " " " " from which
 B. take 14 in view S 64° W. 154 ft
 Pine 18 " " S 25° E. 19
 that
 4000 to center sec 3. 1. 26 S. R. 4. W
 Set S. take
 2000 to 92 post S. W. 92 of 3000
 from which
 A. B. take 12 in view S 28° E. 94 ft
 " " 4 " " N 18° W. 106 "
 22000
 1400 000
 50.00
 60.00
 2200
 1381
 365
 1341

63 113724004
 243
 1341 200000
 327
 356
 303
 103
 7630.00
 1341

Childs Chutes of Survey
 made for James Christman
 on the 1st day of October 1858
 Cow Creek of Precinct
 This was County State
 of Oregon
 Beg. Survey at Gas car
 19. 24. 25. 26. 30. Town 32
 Range 5. N. from where
 A. B. Burke 12 in air $S 43^{\circ} E 85'$ West
 Pine 36 in air $S 48^{\circ} W 25'$
 B. Burke 9 in air $S 18^{\circ} W 82'$
 W " 9 " " $S 43^{\circ} E 57'$
 Thence as follows
 720 on tree line bet Sec 19 & 30
 900 Jacksonville Road
 1090 Thence
 2100 Engle Bottom
 2500 Slough 50 the wide
 2550 Right Bank of Cow Creek
 3940 Left " " " " " "
 4240 Slough 75 the wide
 4315 Gas Sec. on in Slough
 Bet in trees cor. 20 & 30

from which
 on Ash 9 in air $S 25^{\circ} E 33'$
 W. Burke 13 " " $S 2^{\circ} W 67'$
 South on West Boundary Sec. 1
 2000 To S. M. Cor. bet Post from
 Almond hill 16; 00
 2000 E. 20 in air $S 43^{\circ} W 11'$
 Laurel 6 " " $S 13^{\circ} E 17'$
 on N. Boundary Sec. 13
 To N. M. Cor. bet Post from
 W. Burke 15 in air $S 41^{\circ} W 9.58'$
 B " 12 " " $S 22^{\circ} E 6.24'$
 South on West Boundary bet
 4000 To S. M. Cor. to Sec. 14
 bet Post from
 A Pine 10 in air $S 0^{\circ} E 60'$
 " " " " $S 100^{\circ} E 48'$

4313 14379
 8000 8000
 234 6379
 128
 1702 51895
 14379 700
 10.15

4000
1500
2500

3960
39

55

24
 Chiefta Notes of Survey of
 Line made by J. J. Rogers
 on 18th day of Nov. 1878
 One Creek between Purgan
 Agency - State of Oregon
 Beginning at 1/2 pt
 of Sec 25 to 26 T. 31 N. R. 20 E.
 to a point which
 is a B. Oak 15 in dia S 31° W 20 ft
 " " " 4 " " N 71° E. 6 "
 Point Thence as follows
 to a B. Oak 19.50° E.

First on line bet 800 264835 -
 Bar 192508
 500
 1400
 1550
 Road
 Set on post from which
 B. Oak 10 in dia S 62° W 2.07
 " " " 5 " " N 80 " 4.45
 " " " 5 " " N 80 " 6.52

2920
 Summit of Ridge from which
 B. Oak 10 in dia S 83° W 19 ft
 " " 12 " " N 12° W 33 "
 Spot
 7.71 To S. M. Co. of Chain
 from which
 B. Oak 18 in dia S 83° W 25 1/2
 " " 16 " " N 52° E 53
 105
 1676 No. 100
 1320 B. Oak 24 in dia N 17° W 2.66
 3901 " " " 10 " " N 66° E 4.59
 5751

2920
 Summit of Ridge from which
 B. Oak 10 in dia S 83° W 19 ft
 " " 12 " " N 12° W 33 "
 Spot
 7.71 To S. M. Co. of Chain
 from which
 B. Oak 18 in dia S 83° W 25 1/2
 " " 16 " " N 52° E 53
 105
 1676 No. 100
 1320 B. Oak 24 in dia N 17° W 2.66
 3901 " " " 10 " " N 66° E 4.59
 5751

25

$$\begin{array}{r} 202619 \\ \hline 202645 \\ \hline 2026959 \\ \hline 2027309 \\ \hline 2027579 \\ \hline 2027856 \\ \hline 2028195 \\ \hline 2028404 \\ \hline 2028813 \\ \hline 2029122 \\ \hline 2029431 \\ \hline 2029740 \\ \hline 2030049 \\ \hline 2030358 \\ \hline 2030667 \\ \hline 2030976 \\ \hline 2031285 \\ \hline 2031594 \\ \hline 2031903 \\ \hline 2032212 \\ \hline 2032521 \end{array}$$

$$\begin{array}{r} 2032521 \\ \hline 2032880 \\ \hline 2033139 \\ \hline 2033498 \\ \hline 2033857 \\ \hline 2034216 \\ \hline 203830 \\ \hline 202619 \\ \hline 1271 \\ \hline 2021060 \\ \hline 2026360 \\ \hline 120 \\ \hline 68 \\ \hline 80 \\ \hline 240 \\ \hline 2026412 \\ \hline 240 \\ \hline 2026652 \end{array}$$

2.8 - 1.6 3.4
 2.25
 3.5
 1.85
 5.4
 9.00
 5.4
 3.6

Sound on west line

9.00 No Right Bank of Cow Creek

Base line west 28th Ave

18' 26" distance across 84th

9.54 No Left Bank

11.40 Interest of Rapids line

30th N of Fair - from where

a Maple 10 inches at 20' W 52th

" 5 " " at 50' E 109

15.80 18
 33.61 20
 13.20 3
 15.42 3
 19.20 1
 11.41
 6.62
 1.72
 1.88
 2.55
 1.61

5.00
 1.00
 1.00
 1.20
 2.87

137.42
 50.00
 5.742
 11.07
 2.4710

4 am 17' 16"

5 18' 15"

6 " 19' 14"

7 20' 13"

8 21' 12"

9 22' 11"

10 23' 10"

11 24' 09"

12 25' 08"

10 23' 10"

11 24' 09"

12 25' 08"

10 23' 10"

11 24' 09"

12 25' 08"

2 27' 06"

3 28' 05"

4 29' 04"

3003

25-08

25-34

29 04

17 16

11 48

22 9

18 3.2

33

59 2

69 473.6

7 53

29

29 04

29 36

17 16

12 14

22 9

18 3.2

33

59 2

69 473.6

7 53

Childs notes of a survey
of a line for Ft. Elliott
in the Precinct of Douglas
County State of Colorado
This was on 20 Feb 1853
Beginning at Sec 20
B. 4. 334 34 from which
O. M. Fair 30 in air S 45° E. 334 ft
" " 30 " " S 45° W. 32

There as follows

Bar 1930 E

South on true line 69 3004

4014 S 17 gr sector - from which
M. C. H. 11 in air S 79° E 130 ft

As to 10 " S 89° W 350 ft

4024 Undersect 30 back of post

Childs notes of a survey
of H. Elliott Bar 21 1848
Beginning at gr post the
Sec 25. 428 Township S 2 R 6, W
from which

M. C. H. 11 in air S 79° W. 66 ft

" " 9 " " S 62° E. 25 "

There as follows
Bar 1930 E.

Bar

1650 To creek 10 ft wide S

2400 To gr post from which

A. Pine 15 in air S 55° W 116 ft

" " 15 " " S 41° E 81 "

Thidings trees to gr post

Sec 22 227 from which

M. C. H. 16 in air S 69° E. 156 ft

" " 15 " " S 42° E 165 "

There as follows

Bar 1930 E

over

32

East

1660 Creek 10 th road c.s.
 2400 La. gas Post from which
 a year 6 in dia N 33° E 16 Ms
 R. John 10 " " S 63° W 41 "

72
 33

605

40' 3-7" 5-9" 2 5

6' 3-9" 6' 47.5.6

4736 7150"

752 463-7 6435-92

53-25 65-9 543-9"

33.05

40-5-7 5-9 2

12 14

5-2.5-7 2368

60) 225.5

12.5

449

8

35-92

543-9"

34

November 1878

Sun 23 + 20. 26. 19. 10. 30

Mon 24 + 20 35 30 102 30

Tue 25 + 20 50 15 124 30

Wed 26 + 21 1 25 44 28

Thu 27 + 21. 12. 45. 12. 05. 27.

Fri 28 + 21. 23 23 26

Sat 29 + 21 33 36 23

Sun 30 + 21 43 24 23

December 1878

Mon 1 + 21. 52 43 22. 9

Tue 2 - 22 1 45 21. 8

Wed 3 - 22 16 17 20. 4

Thu 4 + 22 18 24 19. 2

20 26 13
12 01
20 38 13
45

24 30
7 20
37 220
146

Hourly Difference
20 26 15
20 26 30
40 20 26 45
30

20 26 73
20 27 07
20 27 36
20 27 33

20 27 03
20 27 30
20 27 30

20 34 30
20 24 15

12 11
21 1 44
5 56
21 5 05

21 1 44
5 56
21 5 05

21 1 44
5 56
21 5 05

21 1 44
5 56
21 5 05

21 1 44
5 56
21 5 05

21 1 44
5 56
21 5 05

21 1 44
5 56
21 5 05

21 1 44
5 56
21 5 05

21 1 44
5 56
21 5 05

21 1 44
5 56
21 5 05

21 1 44
5 56
21 5 05

21 1 44
5 56
21 5 05

35

Jan 5 - 22. 26. 05. 12. 0 28

Feb 6 - 22. 33. 19. 12. 5 14. 8

Mar 7 - 22. 40. 04. 16. 4

Apr 8 - 22. 46. 29. 15. 3

May 9 - 22. 52. 23. 14. 2

Jun 10 - 22. 57. 37. 15. 1

Jul 11 - 23. 2. 57. 11. 9

Aug 12 - 23. 7. 24. 10. 8

Sep 13 - 23. 11. 36. 9. 6

Oct 14 - 23. 15. 8. 8. 5

Nov 15 - 23. 18. 12. 8. 3

Dec 16 - 23. 20. 39. 6. 1

Jan 17 - 23. 23. 13. 5. 0

Feb 18 - 23. 24. 59. 3. 8

Mar 19 - 23. 26. 16. 2. 6

Apr 20 - 23. 27. 5. 1. 4

May 21 - 23. 27. 26. 0. 8

20 26 15
20 27 20
20 33 22
61

12. 0 28
12. 5 14. 8
16. 4
15. 3
14. 2
15. 1
11. 9
10. 8
9. 6
8. 5
8. 3
6. 1
5. 0
3. 8
2. 6
1. 4
0. 8

22. 26. 05.
22. 33. 19.
22. 40. 04.
22. 46. 29.
22. 52. 23.
22. 57. 37.
23. 2. 57.
23. 7. 24.
23. 11. 36.
23. 15. 8.
23. 18. 12.
23. 20. 39.
23. 23. 13.
23. 24. 59.
23. 26. 16.
23. 27. 5.
23. 27. 26.
23. 27. 19.
23. 26. 49.
23. 25. 32.
23. 24. 6.
23. 22. 5.
23. 19. 36.
23. 16. 35

5 -
6 -
7 -
8 -
9 -
10 -
11 -
12 -
13 -
14 -
15 -
16 -
17 -
18 -
19 -
20 -
21 -
22 -
23 -
24 -
25 -
26 -
27 -
28

Jan
Feb
Mar
Apr
May
Jun
Jul
Aug
Sep
Oct
Nov
Dec
Jan
Feb
Mar
Apr
May
Jun
Jul
Aug
Sep
Oct
Nov
Dec

36

Mon

29 - 23° 13' 13" 9'

Tues

30 - 23° 9' 20" 10 8

Wed

31 - 23° 4' 55" 11 4

21° 28' 28" 24

30 10 4

21° 23' 53" 16 4

1 4 4 4 3

21° 22' 09" 4 3

1 4 4 4 3

21° 26' 8" 5

6 6 2 2 7

21° 52' 47" 18 5

1 3 0 1 8 5

21° 59' 07" 18 5

1 3 0 1 8 5

Filed

Inclay

1873
Sep 19 Simpson & Bre

21 23 Leeds & Brown

22 24 John Grills

23 26 Leeds & Brown

24 25

25 26 Simpson & Bre

26 27 Char. Marts

Oct 16 C. A. Huntley

Nov 17 James Overstreet

18 20 Frank J. Jacques

20 20 H. E. Drury

37

Pass

1

8

11

13

14

15

16

20

22

24

30

38

Payee
Larimer Sep 26th 1873

Dr
A M. Sanderson & Co Dr 50 30
To Surveying

Dr
John Grills Dr
To Surveying 30 75

Dr
Leeds & Breen Dr
To Surveying 43 75

Dr
Stemons Dr 15 00
To Surveying

Dr
M M Melton Dr
To Surveying 5 00

Dr
Emerson & Reed Dr 20 37
To Surveying

Dr
Edwards Spencer & Co Dr 45 50
To Surveying

39

Dr
C A Humbly Dr
To Surveying 20 00

Dr
Joseph Jacques Dr
To Surveying 11 00

Dr
H. Eliff Dr
To Surveying 12 00

Dr
James Cross & Co Dr
To Surveying 10 00

5.27
 8.12
 5.27
 8.00
 5.26

472 No 800 21.22 27.42
 213
 35.63

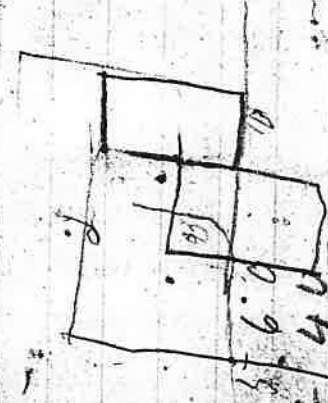

1840
 20.87

19.246
 8.12

135.00
 1.14
 136.14

28
 10.00

10/00
 13
 114.00

02

2.18
 1.12
 1

31	32	33	34	35	36
15	16	17	18	19	20
21	22	23	24	25	26
27	28	29	30	31	32
33	34	35	36	37	38
39	40	41	42	43	44
45	46	47	48	49	50

Handwritten mark or signature.