

Field Book # 58

DOUGLAS COUNTY

1911

Date

F.B. 58.

No 3

TRANSIT BOOK

1809

58

January

Begin 1655 and 4867
of the car stretch 30-1

5.9.21 ch

E 25.04

7 14.76

577 1/2 25.64 to begin

63.5	28.61
20.48	
<u>26.97</u>	<u>29.72</u>
59.7	
68.8	
128.5	

Index Book No 3

Name	D.C. or Section	Acres	date	Page
Arner J.	Cowles D.C.	30 - 5	March/1911	14-15
Burnell B.F.	Roberts D.C.		July 7/1911	25-27
Cornutt J.D.	Vanderbush D.C.	30 - 6		9-10
Cann Henry	McKinney	21 - 6	May 16/1911	12
Call To Emery	DLC 44	30 - 6	" 29/ "	16
Eakin S.F.			April 25/1911	9
Gilbertson		32 - 5	April 25/1911	9-10
Glendale Light & Power			April 22/1911	1-2
Hedges Cap ditch	11-12-13-14	30 - 6	" 25/1911	3-4
Henson	14-15-22-23	32 - 5		
Howard Et Al	36	27 - 7	May 4/1911	8
Harrison descomp.	DLC 44	30 - 6		15
Kelleher	13-14-23-24	27 - 5	April 29/1911	7
Laswell John and Samuel	Cowles D.C.	30 - 5	March/1911	14-15
Morgan R.M. ditch	14-15-22-23	32 - 5	May 26/1911	5
McKinney F.G.	DLC 41	26 - 5	May 27/1911	13
Martin Ranch	DLC 45		May 29/1911	13
				28-43
School dist 77	2 & 3	33 - 7	April 27/1911	6

Twp and Range Corners

448
310
138

T. 30 S. R. 6 W.
Secs 11-12-13-14

of cor. of Sec 11, 12, 13, 14 30 726

Apr 22 1911

Cap Hedgcock Ditch

Begin at point 20,00 chs North

E 95° 150 FT

120
270 FT to NW cor. Hedgcock

From Ancor Rogers Gate in Road

S 76° 10' E 120 FT

Judd Creek

S 59 1/2° E 250 FT

Dam

S 67 1/2° E 160 FT

along

S 76° E 55

To present

S 159 1/4° E 50

S 13° E 80

100 to Cress

S 33 1/2° E 109

Judd Cr.

S 16° W 190

" "

S 54 1/4° E 85

" "

S 28° E 120

" "

S 41 3/4° E 125

" "

S 53 1/2° E 305

" "

S 69° E 155

" "

piece

d

up creek S 8° W dam creek

N 85° E 85 FT from Gate

Creek course South from Dam

a side channel in creek

Dam

nest

576 1780 FT Grade 138 in 180

30 FT nest along sidehill

400

"

1 " Enter flat

S 55° N 205

250 at Right angle

125

"

84

Same

Enter S/esp Land
200 ft
300 ft
200 ft
150 ft
300 ft
300 ft
to point South about 200

200 ft
300 ft
200 ft
150 ft
300 ft
300 ft
Garden South 94.50

Creek
"
"
"
"
"
"

95
140
78
80
72
140
300

N 86 1/2° E
S 75° E
S 18 1/2° E
S 48 3/4° E
N 77° E
N 62 1/4° E
N 83 1/4° E
N 74 1/2° E
S 78 1/4° E
S 67° E

Garden South 94.50

87 to cor of Prunes orchard

345 to RR Fence,

From point 16 ft from RR fence

N 30° E 400 ft Tangent

RR Back Fence S 23° N

N 3 1/2° N orchard fence

Ditch crossing under RR bridge

N 6 1/2° E from Ditch crossing

450

15.67
11.84
32.51

375
 12.53
 5.44
 1.9

12.53
 5.44
 1.9

12.53
 5.44
 1.9

12.53
 5.44
 1.9

12.53
 5.44
 1.9

12.53
 5.44
 1.9

12.53
 5.44
 1.9

12.53
 5.44
 1.9

12.53
 5.44
 1.9

Meander Henson Ditch
 From Head Gate The car of Secs
 bears N70³/₄° E 6,20 FT (9,40 chs) ✓
 A point in line bet Sec 10 & 22 bet
 From point between Eakin and Gilberson
 S 31° W 573 FT (853 chs)
 S 70° E 100 (1,57 chs)
 S 36¹/₂° W 260 (400 rods)
 West
 Begin at Head Gate and run
 S 65° W 155 FT ✓
 S 81° W 205 ✓
 S 88¹/₂° W 150 ✓
 N 85³/₄° W 220 ✓
 S 61¹/₂° W 220 ✓
 N 76¹/₂° W 240 ✓
 N 31° W 265 ✓
 N 3° E 105 ✓

1415, 22, 5, 23 7325 RSW
 Hole 647 FT to inst (80 chs) ✓
 Eakin & Gilberson bears N60¹/₂° E 375
 Division line
 to point on dividing line. From this / run
 on line bet Eakin & Gilberson in concrete
 to dividing line
 on ditch line
 12 FT west of

235 chs ✓
 310 ✓
 327 ✓
 333 ✓
 333 ✓
 364 ✓
 401 ✓
 159 ✓

Division line bet
 Eakin and Gilberson
 1486 mark of 1/4 Sec on bet 20 & 23
 North to cow creek

721
4, 29

4

184 3/4 W

575° W

169 1/2 W

469

295

42

7.11 cho

447

63

Note beginning point of road

167-22 TP 32.5

to 1/4 post bet Secs 157-22 TP 32.5 R5W

632 East and 138 North of 1/4 post bet Secs

8
 April 26, 1911
 Extension
 For TRM Morgan
 Begin at Sta 238

S 35° W	199	Fr	301
S 50° W	98	✓	148
S 14° W	162	✓	245
S 30° W	130	✓	197
S 41 1/2° W	65	✓	100
S 33° W	130	✓	198
S 48 1/2° W	130	✓	198
S 35 1/4° W	292	✓	442
S 39° W	110	✓	166
S 45 3/4° W	240	✓	364
S 59 1/2° W	160	✓	240
S 78 1/2° W	130	✓	197
N 81° W	200	✓	303
S 78 1/2° W	100	✓	151
N 81° W	133	✓	201
N 85° W	25	✓	38

1 r-1-90 Tine 9
 Ditch

End of Ditch 365 paces
 32-5
 South of 1/4 post bet 20 & 21

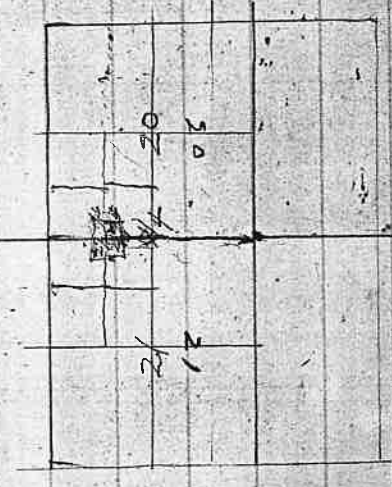

1/4 in SW 27 27 27 Dec 20
 1/4 in SW 27 27 27 27 27
 2 1/2 in NE 27 27 27 27
 2 1/2 in SW 27 27 27 27

End of 38 Ditch

10 School Bus 77
Apr 27 1911

Beginning at a point 2000 ft RR

Tp 33 S 74° and run East 1152

East 200 ch

North 250

West 200

South 250 to place of beg

and 2000 East of 1/4 post bet Sec 2 & 3

To place of beg in 1717

Inning cont 1/2 acre

12

Apr 29 / 19.11
To J. G. G. G.

690 ft x 77m Scatt
 Begin at cor. of Sec 13 1/4.
 and run North 203.5 ft to S.W. cor. of lot
 thence North 120 ft to N.W. cor. of lot
 " " 22 " Fence
 East 148 " " 3 ft
 Further
 More

F. A. G. G.

SW 1/4
 230 x 24 T 27 S R 5 W
 30 ft East to Barn
 East

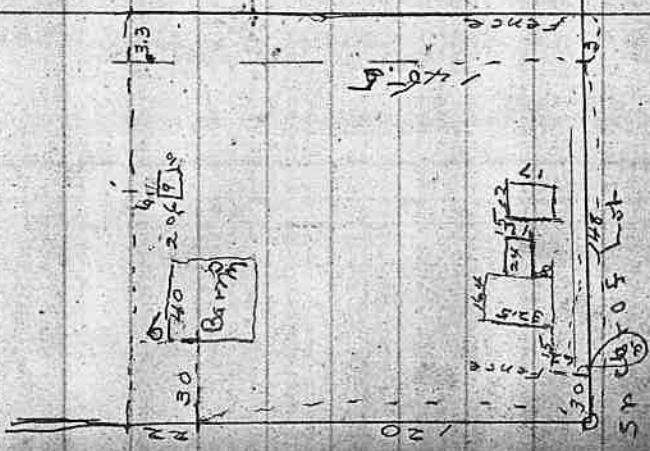

Howard et al

May 4 1911

J.S. Moore and Harry Foxcroft

Beginning at $\frac{1}{4}$ past on West Side.

Chairmen

Sec 36 T27

7932-5

Apr 25 1911

SE Corner

Beginning at Cor of Secs'

South 40.00 ch

West 14.86 "

North 25.63 "

N 36° 15' E 4.17 "

N 22° E 8.40 "

N 60° 15' E 6.50 "

East 3.651 to place of begin

G Gilbertson

Beginning at a point 3650

S 60° 15' W 6.50

S 22° W 8.40

S 36° 15' W 4.17

South 25.63

West 14.86

North 40.00

East 26.07

to place of

14, 15, 22 & 23 T.P. 32 S R 5 W

nine Cont 53.23 acres

rest of the Cor of Secs 14, 15, 22, 23 T.P. 32 S W

beginning Cont 65.65 acres

18

Beginning at a point

West

19° 09' E

East

S 28° 23' W

69	1267
1479	67
	1333.7

1490 1/2 West

1333.5 ✓

452 ✓

15105 ✓

5107 ✓

to place of

10

of the NE Cor of J.P.C. Vanderburgh DC 42-304

P.E. commut to

beginning com. 6.33 a.m.

13.34
9.13
2247

✓ D Co 244

Beginning at a point 1410 West

N 51° 16' W
S 40° 12' W
N 34° 16' W

22.48
4.50
14.00 ✓

N 73° 39' E

23.20 ✓

N 24° 41' E

14.65 ✓

to Andrews ten

S 85° 16' E

25.70 ✓

to or 8 p.m. to J.E. Comm. -

∅ 5° 15' W

8.50 ✓

S 85° 15' E

3.00 ✓

S 5° 15' W

2.11 ✓

S 5° 30' W

4.00 ✓

S 12° 45' W

3.00 ✓

S 22° 03' W

2.27 ✓

S 28° 23' W

22.61 ✓

to place of ben

inning cont 123.39 acres

from place of ben

145.328

115.158

1750
1750
2227

of N.E. cor JQC Vanderbosch D.L.C #4) 30-6

May 16 1911

for Henry Conn et al

C.A. Ott and Conn Champaign

Beginning at NW cor of 1/2 m kin

Thence East 1423 chs

" S32°30'E 9.51 "

" S25° E 1.97 "

" West 20.17 "

" North 9.81 to place

Also Beginning at a point 9.81

East 29.96 chs

S10°30'E 6.10 "

West 25.65 "

N 54°53' N 1.18 "

N 57°51' N 3.55 "

N 25°52' N 3.52.11 to place

Also Beginning at NW cor 1/2 m kin

East 25.62 chs

N 86° E 22.35 "

S 13°30' E 1.00 "

S 10°30' E 9.60 "

West 50.13 "

North 9.81.11 to place

ney D I C # 50 Tp 27 SR 6 N

of beginning Cont 17 acres

ch South and 20.17 ch East from NW cor C150274

of beginning cont 17.04 acres

Henry D I C # 50 TP 27 SR 6 N

of beginning cont 50.00 acres

24
 May 27 1911
 Beginning at a point
 N88°E 120.4 FL
 East
 South
 S 88° W 413,
 120.4
 North
 413

North of SECOR DTC #47-26-5
 to S1/4 Cor of Cemetery fence
 to place of beginning Cont 11.419

North Cemetery fence 333.8
 E-W

EG McKinney
 May 29 1911

Beginning at a point at the inter-
 section of the East line of the OCS Ryland
 The county road from Hilbar to Oakland
 N46°W 403.6 ft from the SE Cor of the E
 Barton DTC 1245 in to 26 SR 5W
 383.424 along center
 501.7 "
 90.3 "
 892.7 "
 370 "
 220.1
 196.8

to East line of CTR Ry right of way
 of County road
 " "
 " "
 " "
 " "
 " "
 " "
 " "
 " "

Cont 5.71
 In single description, covering
 above

beginning
 See page 28
 15

S 82° 29' W
 1409.0 to place of beginning



26 mch

1911

Basnet Johns and Samuels

SM Bayless Chairman

Beginning at a point 2726.5 ft

S 0° 23' W

1289.8 ft

West

3175.5

N 24° 07' W

331.7

East

19.5

N 28° 12' W

247.4

N 25° 23' W

184.8

N 11° 30' W

1009.0

N 6° 57' W

264.8

N 28° 16' E

274.0

East

3419.6

to place

Sec 7

NESE from NE cor of R Cowles D.L.C. # 37-30-5

Note from East 1 Lot 173

15 lots 164.5

of beginning Cont 101.04 - acres

Beginning at a point at the
of way fence, with County road from

the S.E. cor. of the E. Bunton D.L.C. #

Thence $N32^{\circ}36'E$ 383.4 ft 9/02/9

" $N90^{\circ}42'E$ 357.5 - 1

" $N88^{\circ}E$ 1202.5

" North 413.0

" $S88^{\circ}W$ 1169.0

" $N1^{\circ}08'E$ 708.7

" $N65^{\circ}13'W$ 40.0

" $S14^{\circ}47'W$ 220.0

" $S10^{\circ}40'W$ 196.8

" $S8^{\circ}29'W$ 1409.0

to place of beginning

(R)

intersection of the East line of Ore Right
tribur to Oakland 146' N 402.6 ft from

45 in Tp 26 SR5W

center of Co Road

Johnson

Begin at NE Cor

S 1 1/2° E 11,86 chains

West

Follow meander of

East

Right
to boat

of Umpqua River

41.84
8.10
33.34
4.13
37.47

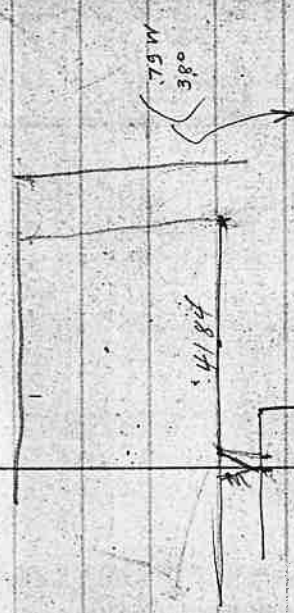

a point on north boundary
388' from a point 4184 chs west

Beginning at a point 23.34 chs

of the R.W. Combes DLC # 41 in T.P. 30

Thence S 130° E 1186 chains

||| West to South Umpqua

||| In a northerly, following the
to a point west of the place of

Thence East to place of beginning

850 West of the NE Cor, Cross 1/2° W
of the SE Cor of Somerville

South and 38.33 chs West of the NE Cor

S 75° W 21

River

meanders of South Umpqua River
beginning

beginning

G. L. & P. Co. Survey

Stadia Line down R. Side of Cow Creek
to Lower Dam Site: - Sta 0100 to Sta

Sta	Hub	Bearing	V. L.	Red	131
12	936.4	Δ N72½°W	-8°42'	1.34	-20.0
11	955.9	Δ N73¾°W	-5°06'	2.20	-19.5
10	972.0	Δ N75°W	-7°03'	1.32	-16.1
9	986.7	Δ N71¾°N	-5°31'	1.54	-14.7
8	990.4	Δ S78°W	-3°31'	0.60	-3.7
7	985.8	Δ S75°W	+1°10'	2.26	+4.6
6	972.9	Δ S71°W	+5°43'	1.30	+12.9
	981.1	N42¾°W	+1°37'	86	+2.4
5	978.7	Δ N87°W	-1°59'	0.86	-5.8
				1.68	
4	985.7	Δ N57¾°W	-7°48'	51.0	-7.0
				0.52	
3	991.4	Δ N43¾°W	-1°20'	2.46	-5.7
				1.30	
2	1003.2	Δ N57°W	-5°13'	1.30	-11.8
				6	
1	1003.9	Δ N32½°W	-6°36'	0.06	-0.7
				1.60	
0100	998.6	Δ West	+1°54'	1.60	+75.3

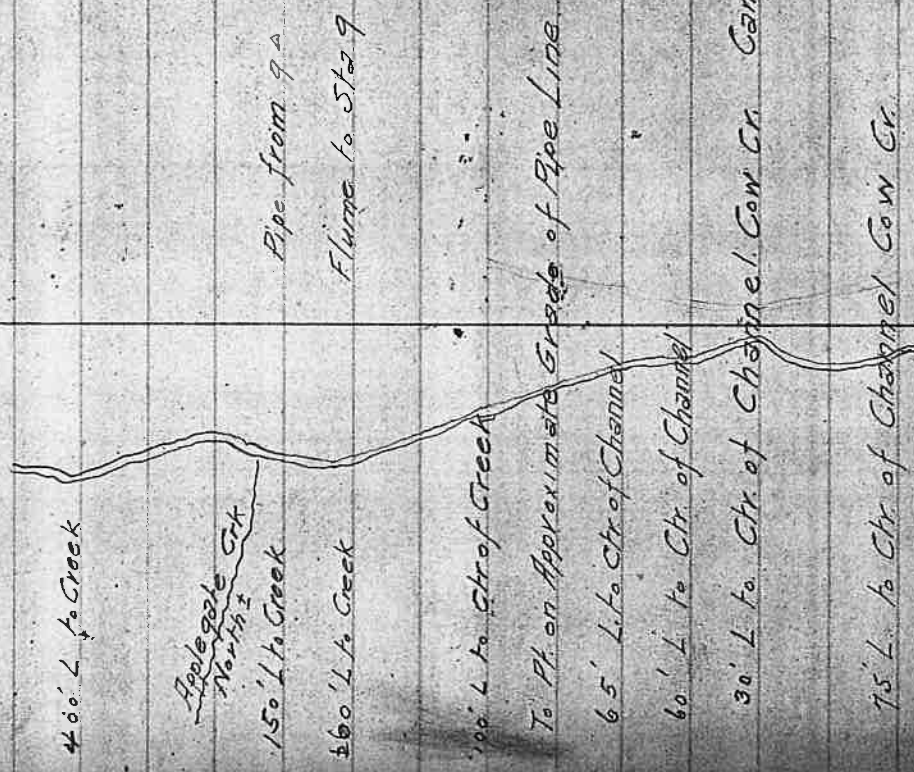

Pipe from 9
Flume to Sta 9

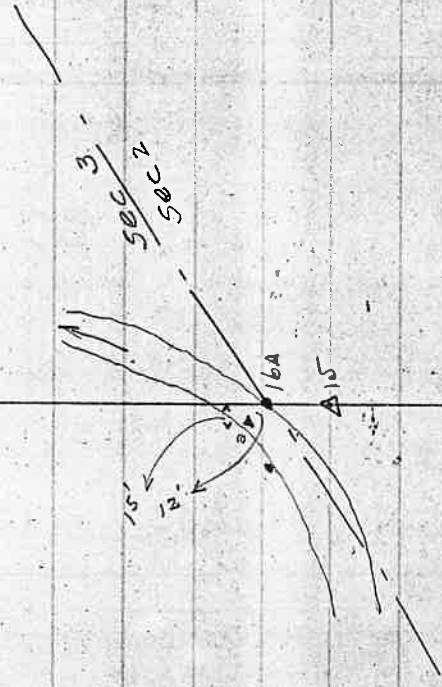

Between Secs 2 & 3
 To Water Level R Side Cow Cr. on Sec Line.
 Also H.W Mark.
 On R. Bank of Cow Creek on Root of White Fir.

16	868.8	Δ				22	5 11.5
B.M. 15	880.3	Δ	N73°W	-27°35'	0.28	31	-15.5
14	895.8	Δ	N81°W	-26°18'	0.39	108	-20.6
13	916.4	Δ	N63 1/4°W	-10°46'	1.12		

Stadia Line up Cow Cr. from

	Red on B.M. 2.65 = 0100 of R. Cr. Dam	El. =	
Δ J 895.0 Δ		79	+9.7
Δ I 885.3 Δ	565°E +7°02'	0.80	
		120	+2.5
Δ h. 882.8	54 1/4°W +1°11'	120	
Δ g 882.8	524 3/4°E	.80	.90
		0.80	
Δ f 881.1	534°E +0°55'	105	+1.7
		1.05	
Δ B 878.1	542°E +0°46'	230	+3.0
		2.30	
Δ d. 875.3	568 1/2°E +0°33'	290	+2.8
		290	
Δ c 877.2	517°E -1°43'	65	-1.9
		0.65	
Δ b. 872.5	532 1/2°W +2°14'	120	+4.7
		120	
Δ a 868.8	523 1/2°W +1°05'	194	+3.7
		194	

On Fir 36" diam. R. Bank of R. Cr.
On R. Bank of Applegate Cr.

In Applegate Cr.

A h. 2.1 ft. above Δ g.

Applegate Crk
20' below mouth of

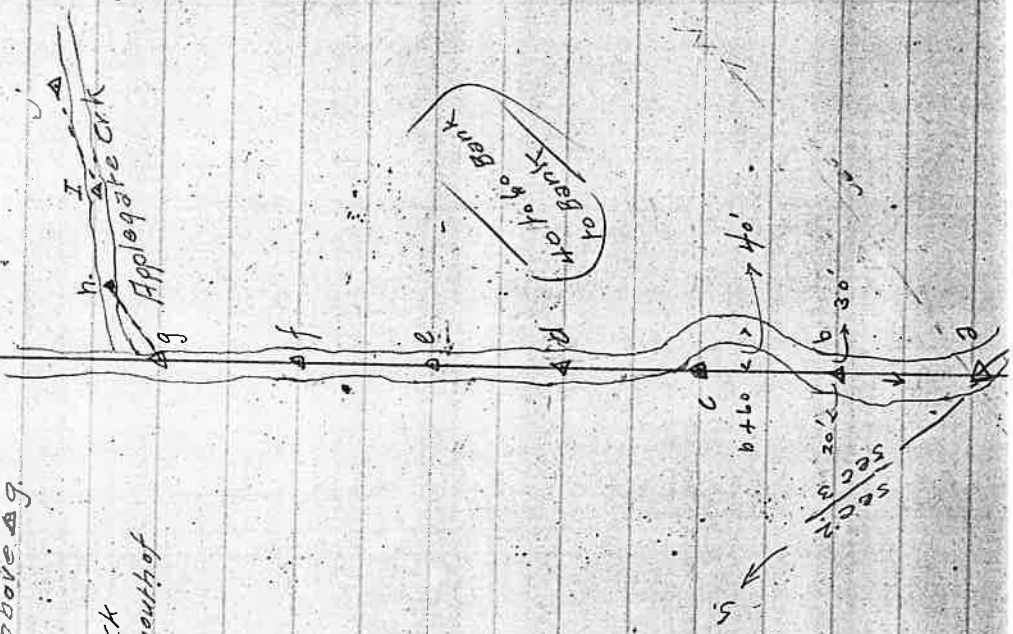

Stadia Readings for Cross Section of
 Applegate Cr. at proposed Dam.
 also Readings on Point. in fork of Creeks.

B.	890.5 Δ			128	-7.5
A	898.0 Δ	N 5 1/2° E.	-3° 22'	128	
0+00	895.0 Δ	N 1° W	+1° 33'	110	+3.0
~~~~~ X ~~~~~					
				135	-2.6
		✓	-11° 06'	0.14	892.4
				45	-9.4
		S 11 1/2° W	-9° 24'	0.46	885.6
0+00 = Δj					
	895.0				

- 7.5  
 5.7  
 + 1.8

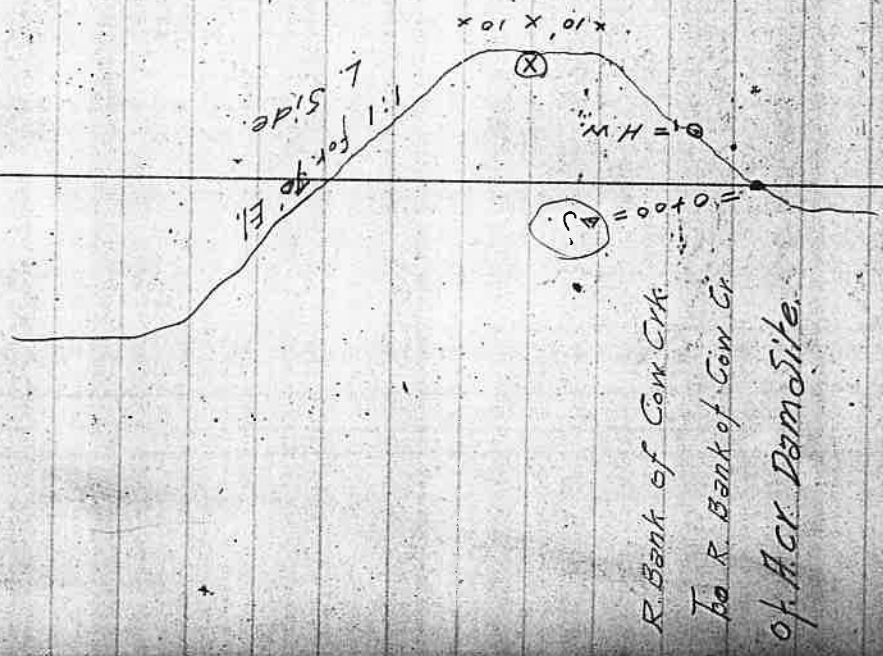

To H.W. Mark  
 To Chr. of A. Cr. along E. of Dam

Glendale Light & Power Co. Survey  
 Stadia Traverse from 1/4 Sec Cor  
 between Secs. 2 & 3 T. 32 S. R. 3 W.  
 to Power Station.

Sta Hub Bearing V.L. Rod.  
 Variation 22° East.

At Power Station Site  
 R. Bank of Cow Cr. 10' W. of Sec. Line  
 Cow Cr. 100' West

B.M.	Angle	Bearing	Dist.	Lat.	Long.
12	Δ	S 22 1/2° E	- 5° 44'	0.76	75.6
11	Δ	S 4 1/2° W	- 19° 10'	0.83	74.4
10	Δ	S 14° W	- 13° 48'	0.66	62.7
9	Δ	S 26° E	+ 1° 18'	0.90	90.4
8	Δ	S 44 1/2° E	+ 3° 08'	0.60	60.2
7	Δ	S 10° E	- 18° 16'	0.69	62.7
6	Δ	S 10 1/2° W	- 7° 10'	0.95	94.0
5	Δ	S 32 1/2° E	- 18° 32'	2.13	192.0
4	Δ	S 36° E	- 16° 54'	1.12	109.0
3	Δ	S 55 1/4° W	- 17° 20'	2.46	224.5
2	Δ	S 27 1/2° W	- 20° 58'	1.62	144.7
1	Δ	S 22 1/2° W	+ 6° 04'	0.76	75.6
0	Δ	S 17 3/4° W	- 6° 44'	1.60	158.3

1/4 Sec. Cor. bet Secs 2 & 3

Area = 49.50 ft²  
 $r = 1/5$  / sec

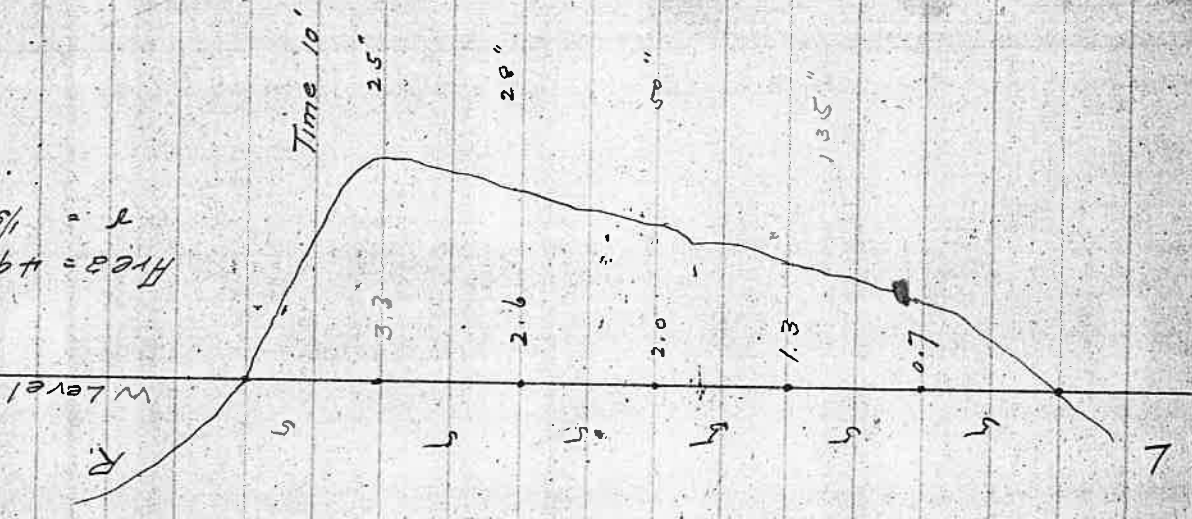

Cross Section Con. Cr.

Cross Section of Applegate Cr.

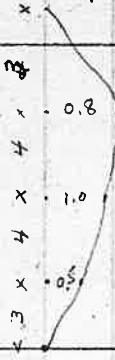

$v = 1/3$  ft per sec.

1.6      1.2  
 3.6      3.6  
 2.8      3.0  
 1.75  
 8.75    3 18.55  
           2.85

Survey for B.F. Burnett.

Canyonville Oregon. 7/31/11.

Lat. 42° 55.5' H. Diff. - 36.37"

App. Decl.

N 18° 29' 37.8"	3' 1.85"	4 P.M.
18° 26' 35.95"	(5 hrs) + 0' 36" (3 Hrs. Ref) = 18° 27' 11.95"	9 A.M.
18° 26' 59.58"	+ 0' 29" (2 " " ) = 18° 27' 28.58"	10 A.M.
18° 26' 23.21"	+ 0' 25" (1 " " ) = 18° 26' 48.21"	11 A.M.
18° 25' 46.84"	+ 0' 25" (1 " " ) = 18° 26' 11.84"	Noon.
18° 25' 10.47"	+ 0' 25" (1 Hr. " ) = 18° 25' 35.47"	1 P.M.
18° 24' 34.10"	+ 0' 29" (2 " " ) = 18° 25' 3.10"	2 P.M.
18° 23' 57.73"	+ 0' 36" (3 " " ) = 18° 24' 33.73"	3 P.M.
18° 23' 21.36"	+ 0' 51" (4 " " ) = 18° 24' 12.36"	4 P.M.
18° 23' 44.99"	+ 1' 22" (5 " " ) = 18° 25' 6.99"	5 P.M.

Beginning at a point from which the S.E. cor of the A.S.C. of Jas. Roberts #59 bears West 37° 3' chain and N. 86° 45' W

5.49 chains; —

Thence back

8.61 { To Pt. 50 links S.E. of a place prior to be location of State cor by Briggs.

S 18° 00' E

8.00

West

11.50

N. 42° 30' W

2.22

North 35° W

2.00

N 8° W

1.47

N 48° E

4.30

To beg.

8.89 - 115.

Beg. at a point 5.49 chrs S. 86° W (should be East) of the S.E. cor of S.C. #59, Thence

East 3.04

N 84° 30' E 3.20

S 5° 00' E 14.22

S 49° W 4.38

2.65

N 9 1/2° W 8.50

N 20° W 8.89

Beg. at a pt from which the  
 S.E. cor of D.S.C # 59 bears  
 N 86° W 5.49 chrs  
 Thence East 12.34  
 N 18° W 15.84  
 S 84° 28' W 8.37  
 S 5° E 14.22 to beg  
 14.83 AS.

Page 68

Course	Dist	N	S	E	W	D.M.D.
N 9 1/2° W	3.00	2.91			.09	
N 20° W	8.89	8.74			.15	
N 84 1/2° E	11.52	1.08	11.49			
S 18° E	23.84		22.115	1.725		
West	5.78				5.78	
N 18° W	10.57	10.00			5.57	
S 89 1/4° W	6.68				6.68	

Iron pin N 60° E 50 lks from  
 S.E. cor Roberts CI # 59 T. 305 R. 10 W  
 22.64  
 21.86  
 78  
 39  
 18  
 22.25

Description for Deed for B. F. Burnett

Beginning at an Iron Pin N60°E 501 links.

from the S. E. corner of Roberts Cl. #59,

T. 30 S. R. 5 W, M. M. in Douglas Co. Oregon

thence N. 9 1/2° W 2.95 chains.

N 20° W 8.89 " to an Iron Pick.

N 84 1/2° E, at 11.27 " cross ditch,

11.52 " to cedar post.

5.18° E 23.84 " stake from which

a 8" oak 8" diam bears N 62° W 10 links.

West 5.78 chains

N 18° W 10.57 " to Iron Pin.

S 89 1/4° W 6.63 " to point of beginning

Containing 21.08 Acres, more or less.

682.46  
 2421.64  
 210.82  
 21.08

11.35  
 681.11

12.56  
 284.77  
 18.86  
 260.82

D.M.D.  
 11.63  
 30.75  
 32.44  
 23.26  
 13.52  
 6.78  
 3.00

W  
 5.78  
 3.28  
 6.78  
 48  
 3.00  
 19.82

E  
 11.63  
 7.49  
 19.12

S  
 22.15  
 1.10  
 22.25

N  
 1.08  
 10.05  
 12.25

N 84 1/2° E 11.52  
 S 18° E 23.84  
 W 5.78  
 N 18° W 10.57  
 S 89 1/4° W 6.63  
 N 9 1/2° W 2.95  
 N 20° W 8.74

*Survey of Martin Ranch*

Sta.	Def.	M.C. C.C.
	Stations 50' long	
10	A	0°00'
7	44	3494
4		2400
0400	A	0°00'

*Dec. 20°45' East*

*Sta. 0+100 2' East of S.W. Cor. Thorn Cr # 44*

*T. 30 S. R. 4 W. also S.W. Cor Martin Ranch*

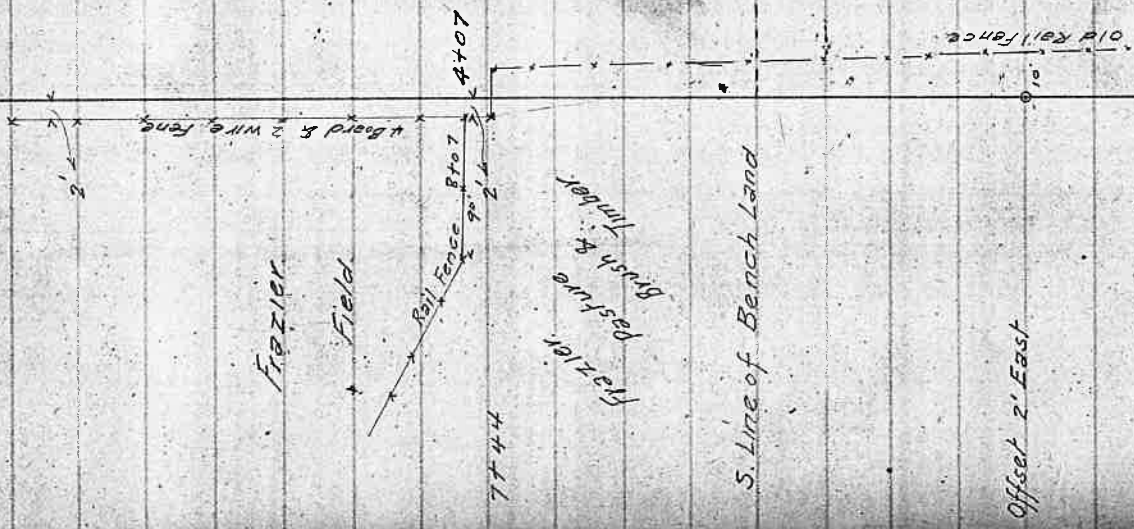

*Frazier*

*Field*

*Rail Fence*

*Braid & 2 wire fence*

*Frazier Pasture*

*Brush & Timber*

*S. Line of Bench Land*

*Offset 2' East*

*Hill Land Small oak grubbs  
one few large W. end B  
Oaks. Tillable Hillside*

*No fence along S. Line  
East from S.W. Cor*

*7744*

*4407*

*2'*

*10'*

*Old Rail Fence*

Sta	Hub	Def	M.C	C.C
38	19700			
30	15700	A		
29+27	14777	A	0°00'	
20	10700	A	0°00'	

Begin to descend

Board and 2 wire fence

Bench Land.  
 Oak gro bbs trees  
 W & B Oak  
 Scattered  
 Soil Gravelly  
 4th Rate



7490

Sta	Hub	Def	M.C.	C.C.
72109	36109	Δ		
43+00	21+50			
42+15	21+15	Δ	0°00'	North
39+27	19+77	Δ	0°00'	North

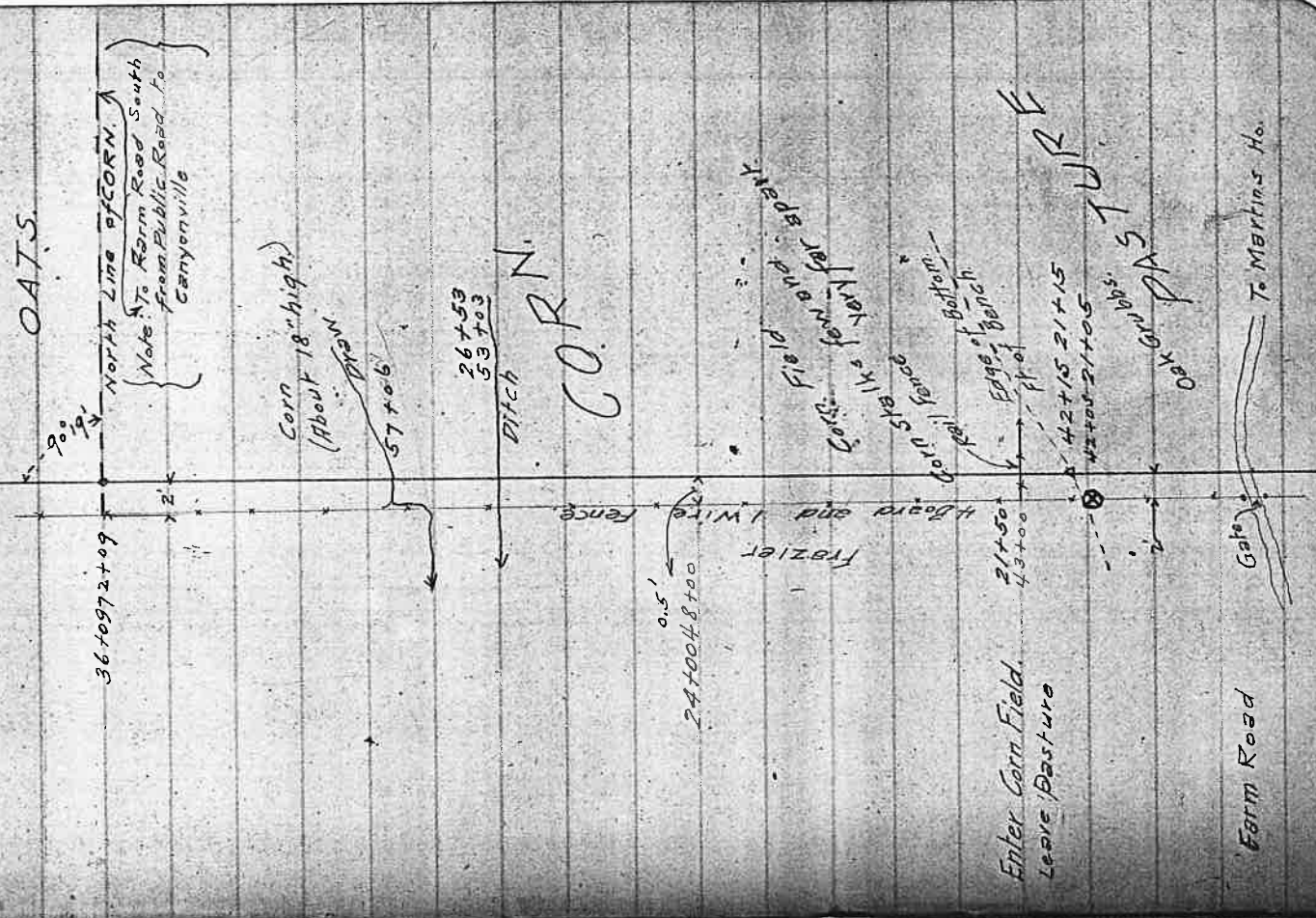

OATS

North Line of CORN.  
 Note: To Farm Road South from Public Road to Canyonville

Corn (About 18" high)  
 Ditch

26+53  
 53+03

CORN

Yields per acre  
 100 bushels  
 100 bushels  
 100 bushels

42+15 21+15  
 43+00 21+05  
 OATS

To Martins Ho.

Sta	Hub	Def	M.C.	G.C.
46+37 ^B 92+37 ^C	A	66°33'R	N 80°40'E	N 80°25'E
44+74 ^S 89+24 ^S	A	13°52'R	N 14°00'E	N 13°52'E

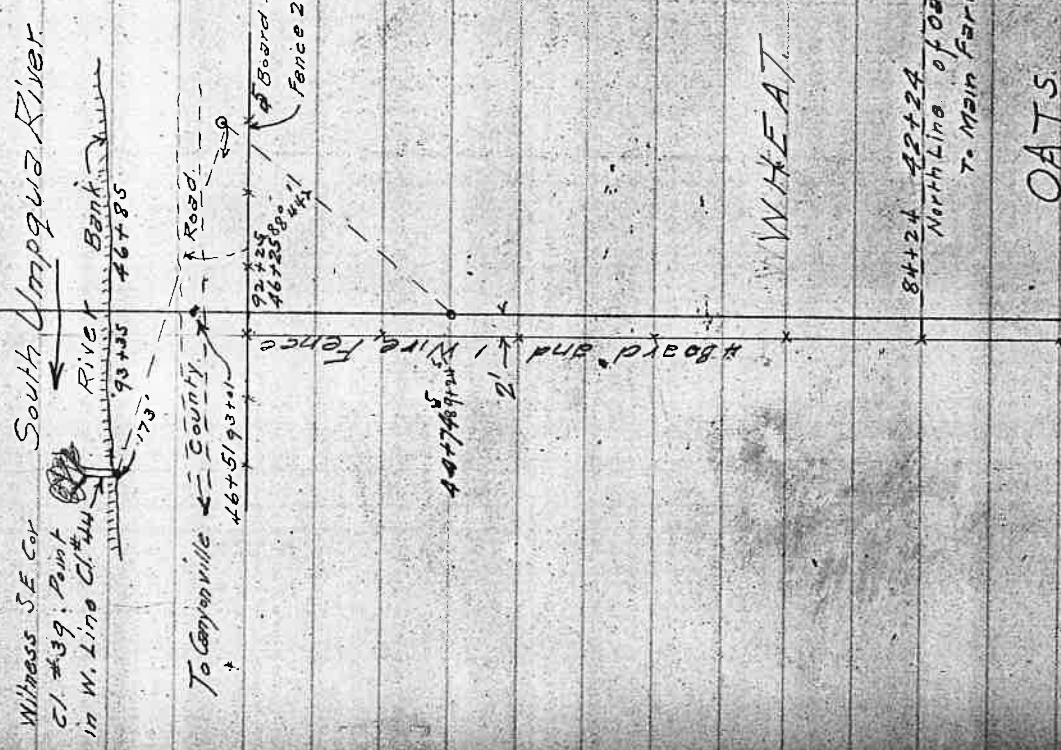

Sta	Hub	Def	M.C.	C.C.
60+42 ³ 120+42 ³	A	1°16' L	N71°15' E	N70°24' E
53+02 ⁸ 106+02 ⁸	A	8°45' L	N72°30' E	N71°40' E

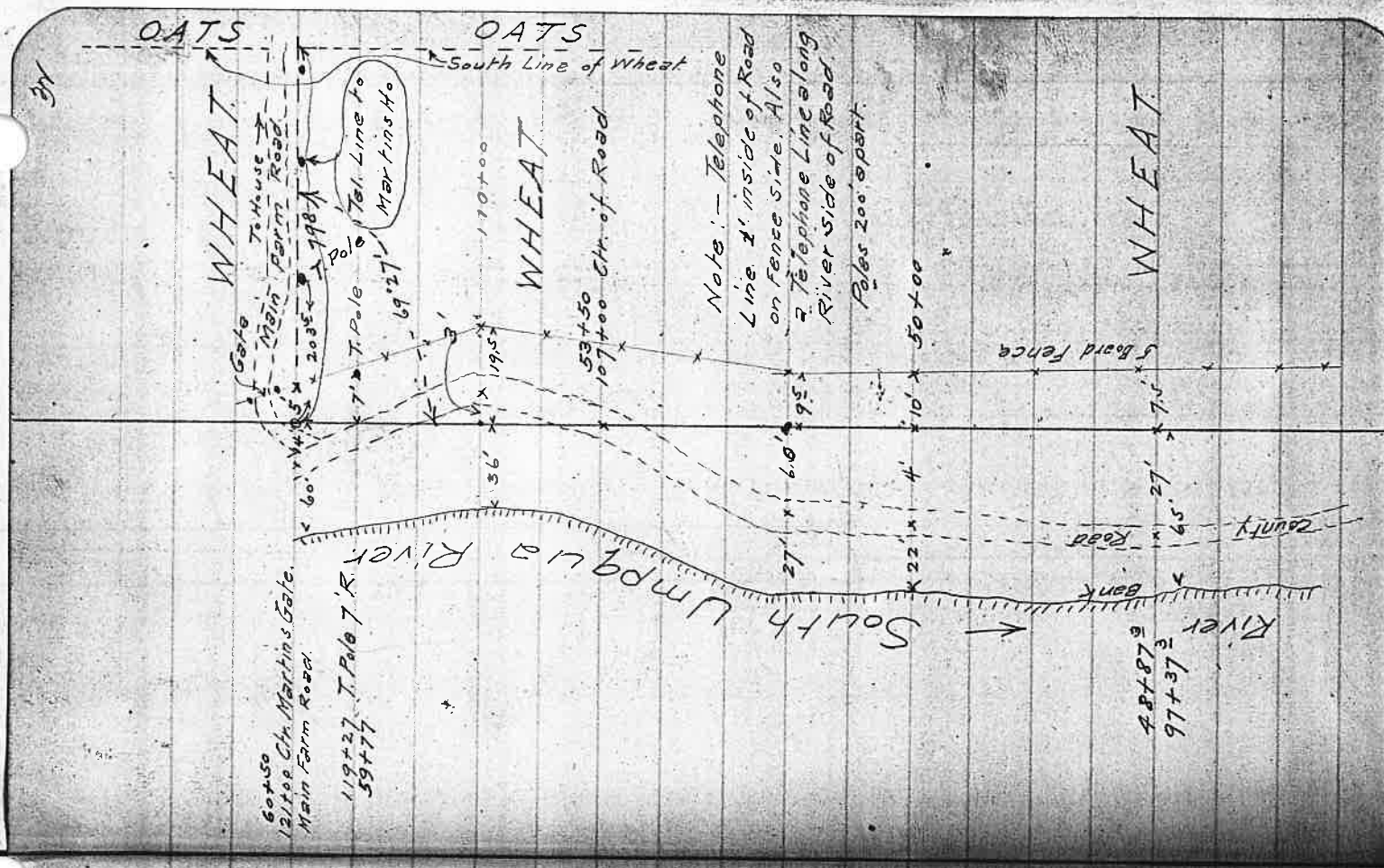

3N

Sta	Hub	Def	M.C	C.C
76+70 153+20	Δ	28°57' R	578'20" E	578'56" E
75+00 150				
70+00 140				
66+90 ^s 133+40 ^s	Δ	1°43' R	N72°30' E	N72°07' E
62+50 125				

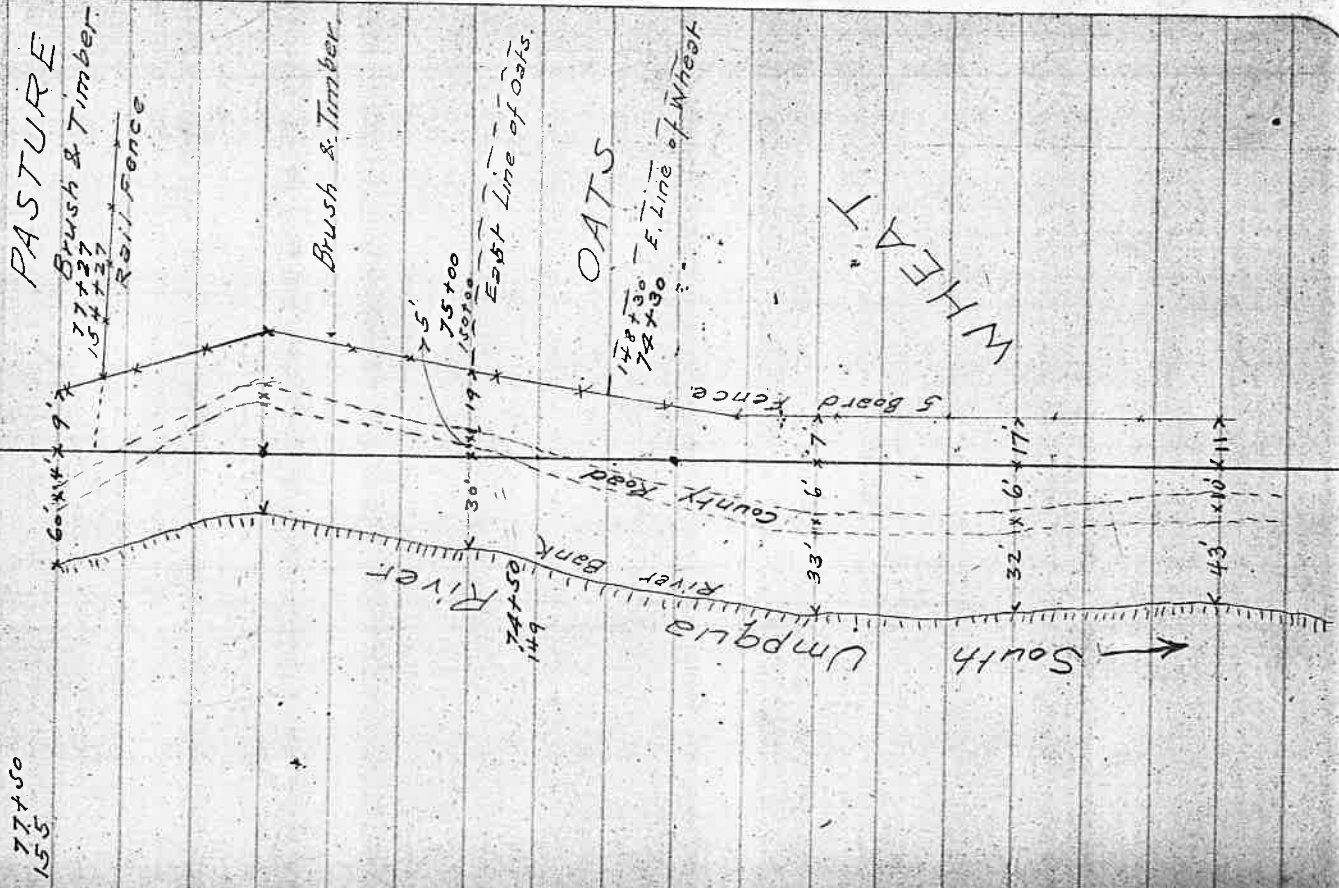

Sta	Hub.	Def.	M.C.	C.C.
89480 179+30	▲	12°14' R	S 61°00' E	S 60°57' E
87+50 175				
85+32 170+32	▲	25°38' R	S 72°50' E	S 73°11' E
81+80 163+30	▲	19°53' L	N 81°45' E	N 81°11' E
80 top 160				

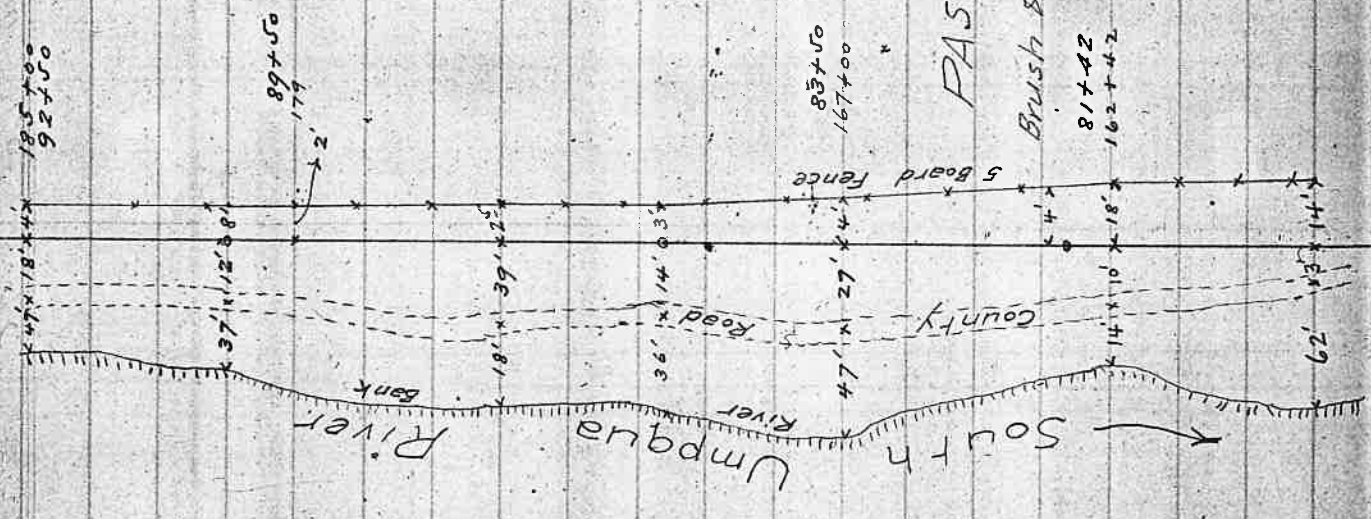

Sta	Hub	Def.	M.C.	C.C.
107+50 215	A	4°16' L	561°45' E	561°42' E
103+00 206				
99+10 198+0	A	9°42' R	557°40' E	557°26' E
94+75 189+25	A	6°11' L	567°00' E	567°08' E

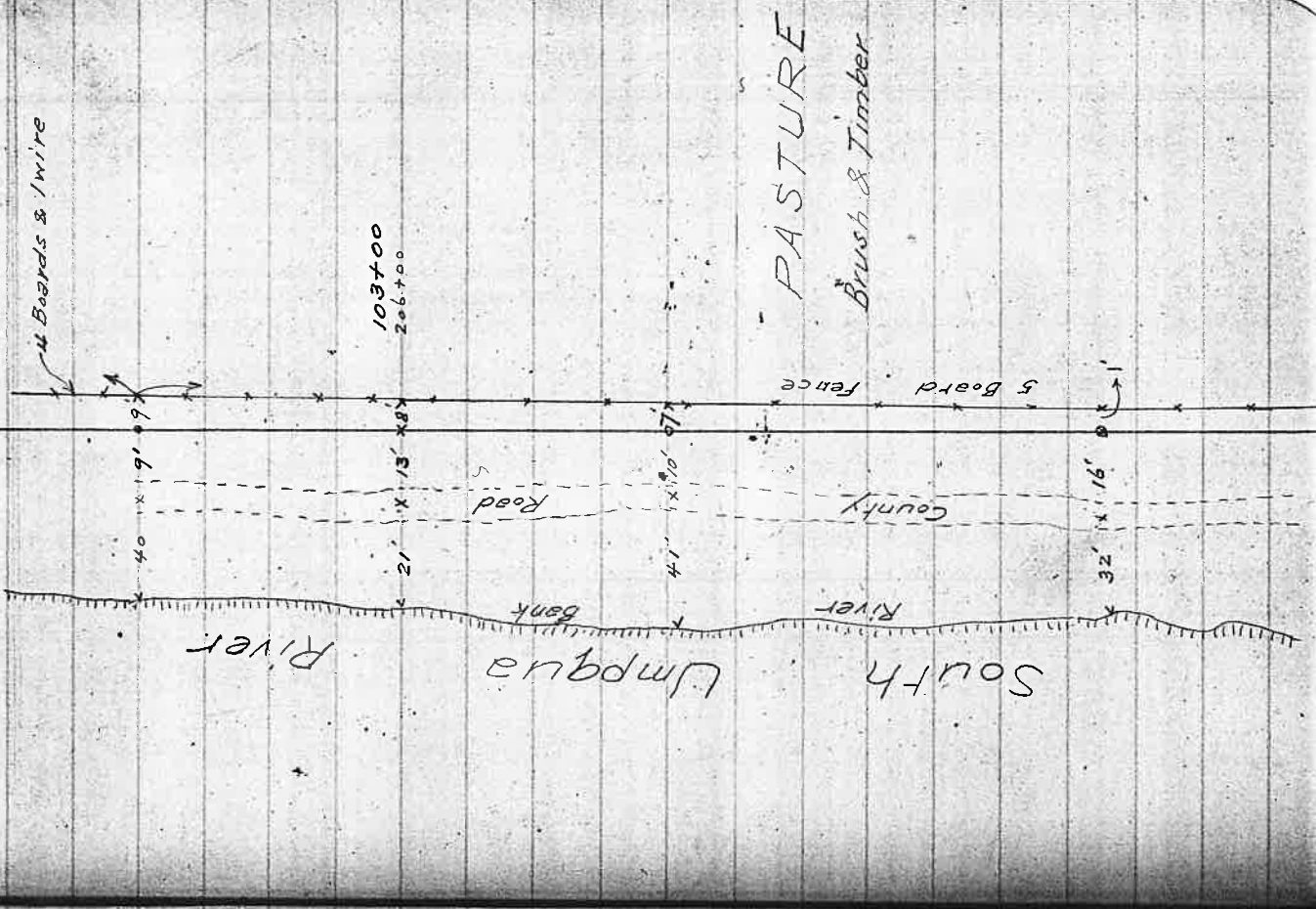

Sta	Hub.	Def	M.C.	C.C.
113+40 226+40	A	16°58' L	559°30' E	559°22' E
111+95 223+45	A	19°18' R	542°30' E	542°24' E
110+00 220				

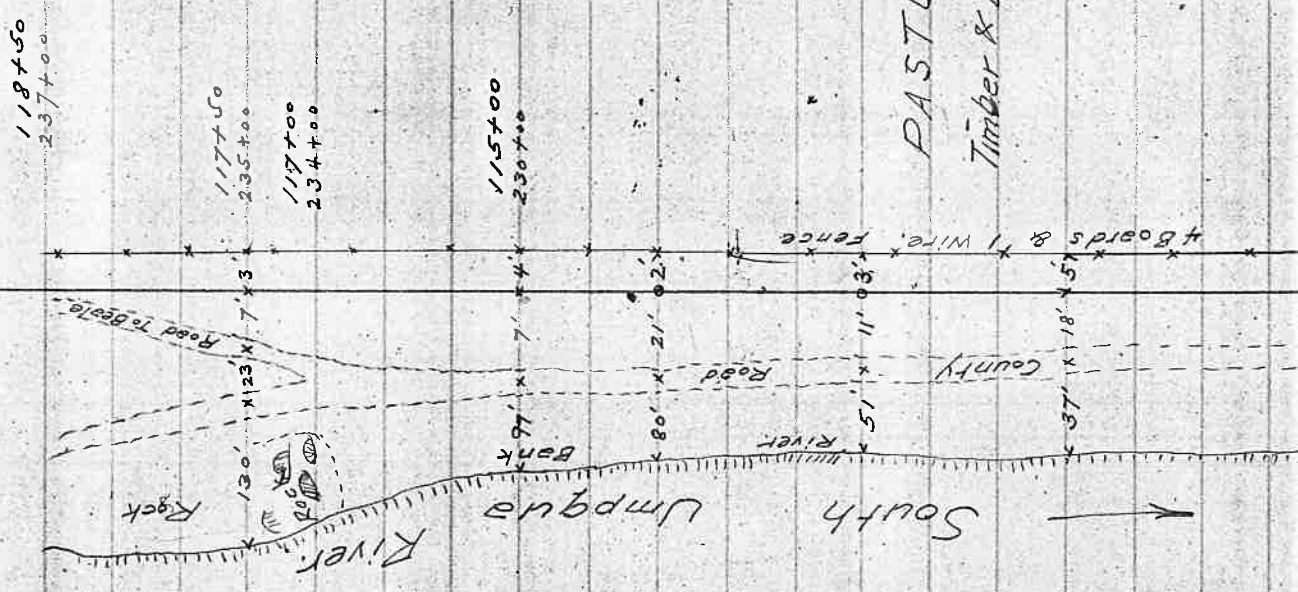

Sta	Hub	Def	M.C.	C.C.
129+50 259+00	A	6°12'R	S 07°45'E	S 07°28'E
119+92 239+42	A	15°42'R	S 43°45'E	S 43°40'E

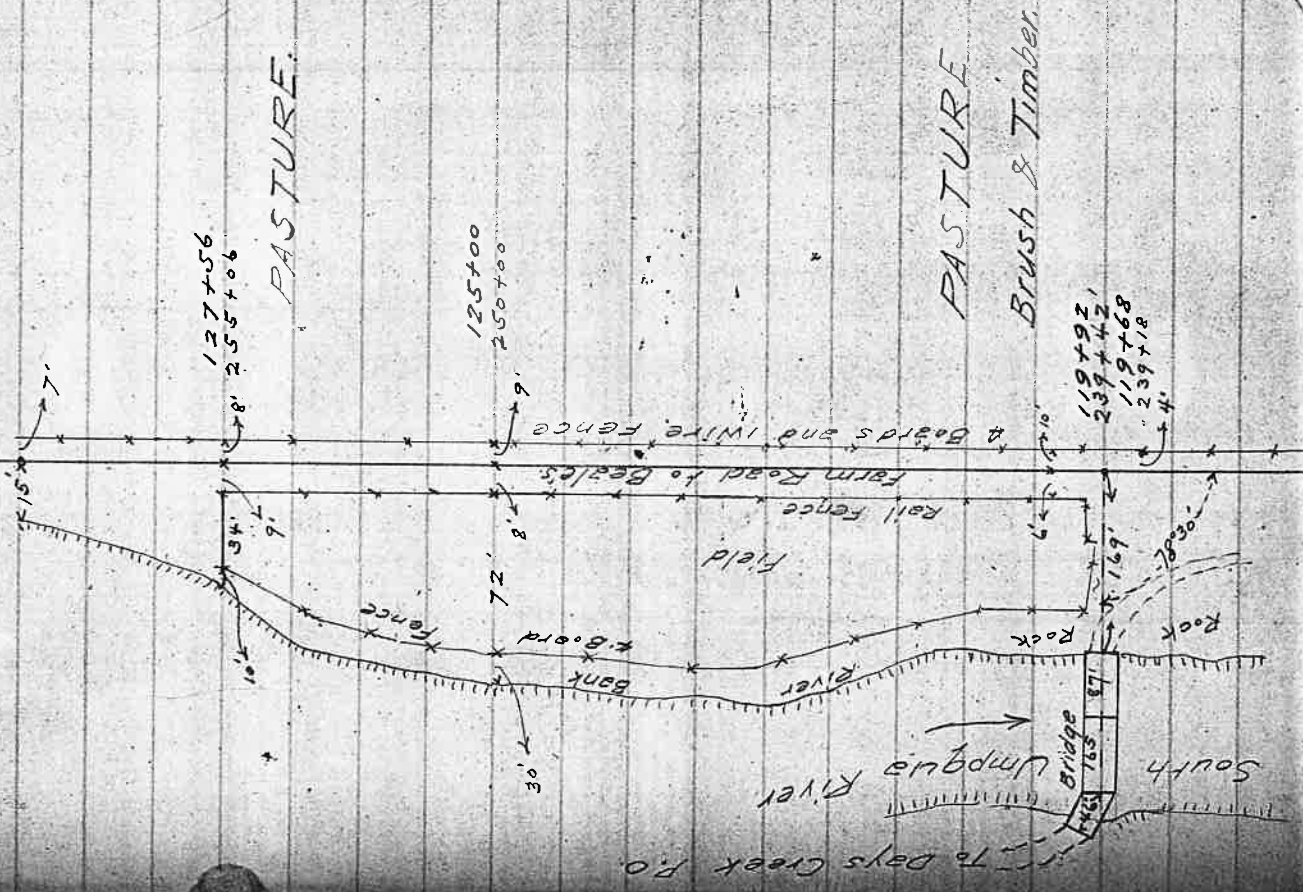

Sta	Hub	Def	M.C.	C.C.
135+00 270+00				
133+52 267+02	Δ	113° 11' R	582° 00' W	582° 07' W
132+50 265+00	Δ	6° 24' R	531° 30' E	531° 04' E

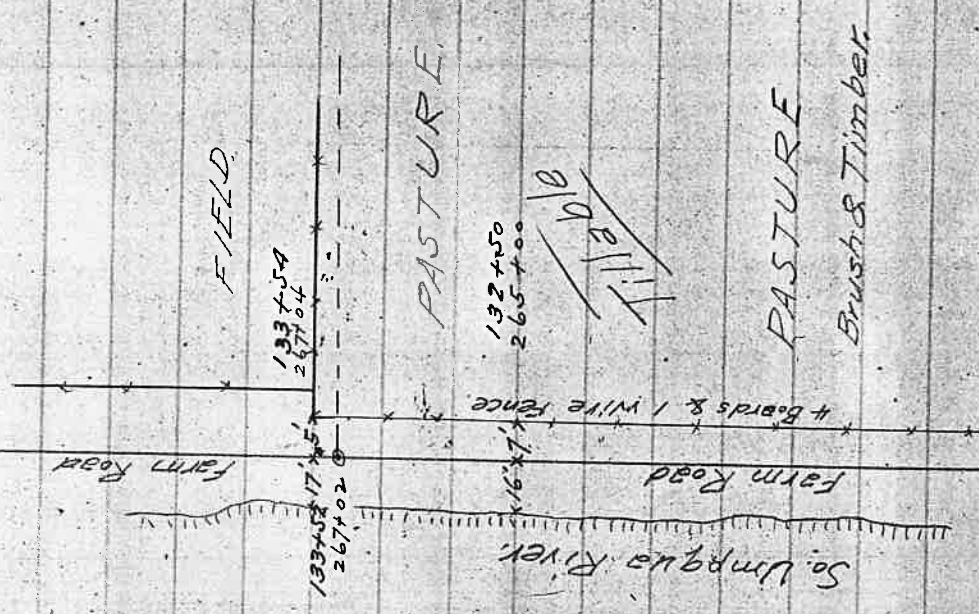



Sta	Hub	Def	M.C.	C.C.
17+00 34+00				
14+50 29+00	Δ	Stations 50 A	N 64° 00' E	
10+00 20+00	Δ		N 69° 3/4' E	
6+00 12+00				
5+00 10+00				
4+00 8+00				
0+00 23+50	Δ		S 88° 45' E	

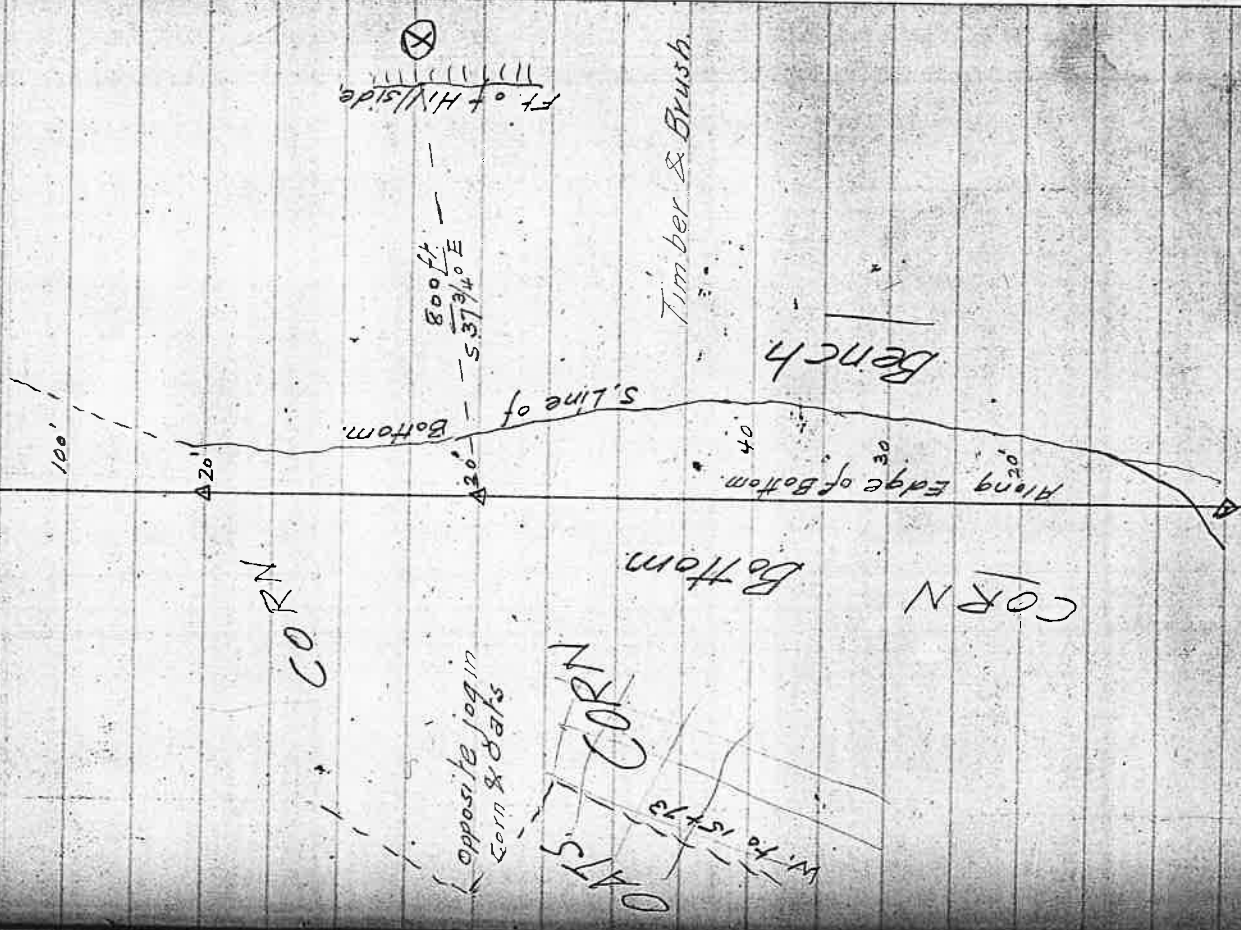

Sta	Hub	Def.	M.C.	C.C.
28+50 57+00	A		N 3° W	
24+50 49+00	A		N 63 1/4° E	

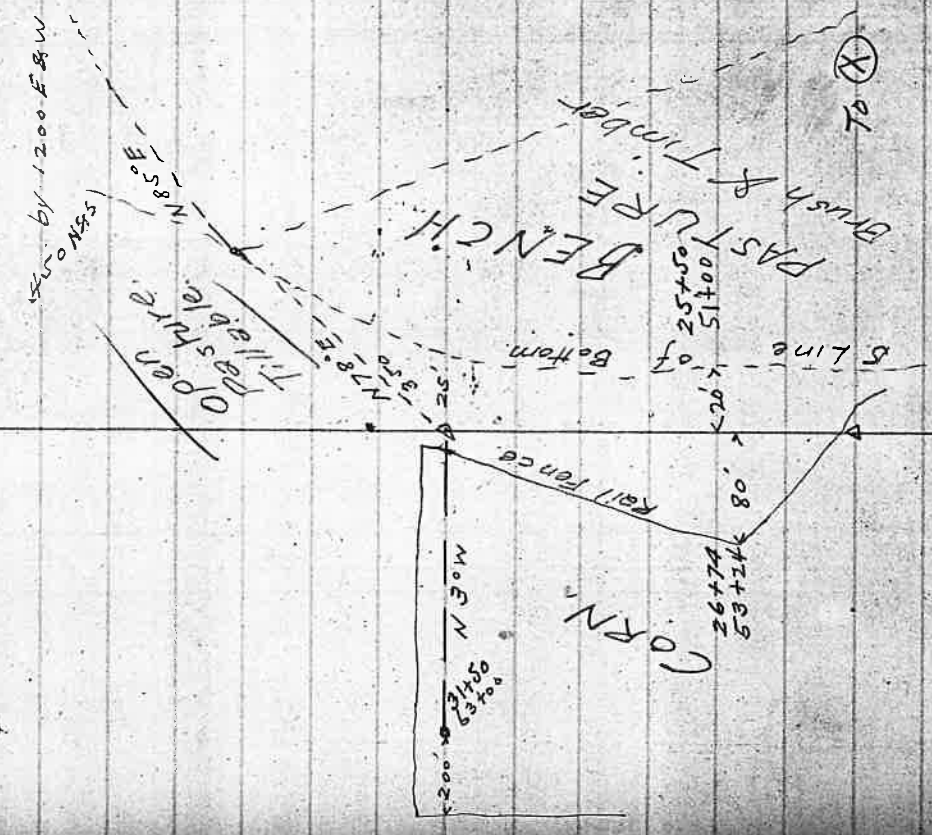

Sta	Hub.	Def.	M.C.	C.C.
51+00 102+00	△			
39+00 78+00	△		589 1/2° W	
34+50 69+00	△		N 1 1/2° W	
31+50 63+00	△		N 86 3/4° W	

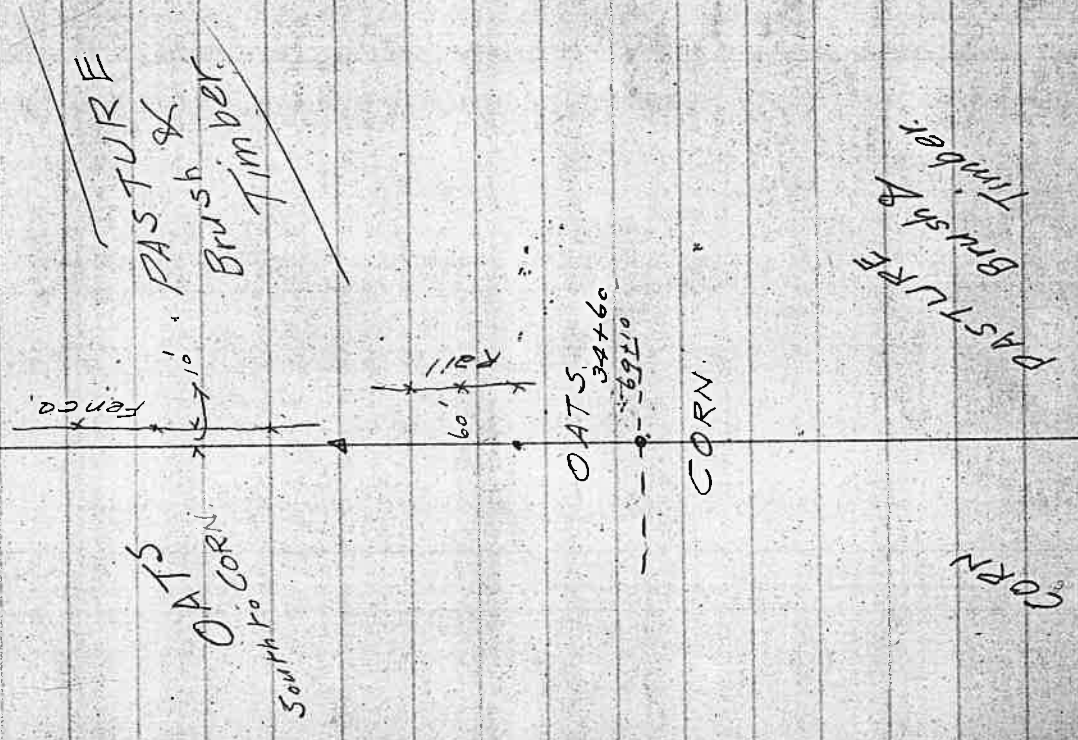

County Road

Brush

Not Cultivated

OATS

WHEAT

To Road

To Farm Road

120'

76x70  
153x20 of  
Line A  
65x91  
131x41

64x00  
128x00  
N61 3/4 E

58x00  
116x00  
N14 3/4 E

51x00  
102x00  
N12 1/4 E

**Field Book No. 58**

**Pages 44 - 71 Blank**

72

7/31 R. R. Fare (2)  
Breakfast 2  
Shave 2  
" 2  
Board 2  
Labor

1.80  
.70  
1.00  
1.50  
6.00  
2.00

4.70  
1.97  
6.67  
66  
4002  
4002  
240

373  
373  
350

8.61  
2.76  
5.85

11.50  
5.85  
5.65

8.61  
3.73  
12.34

11.58  
5.72  
5.86

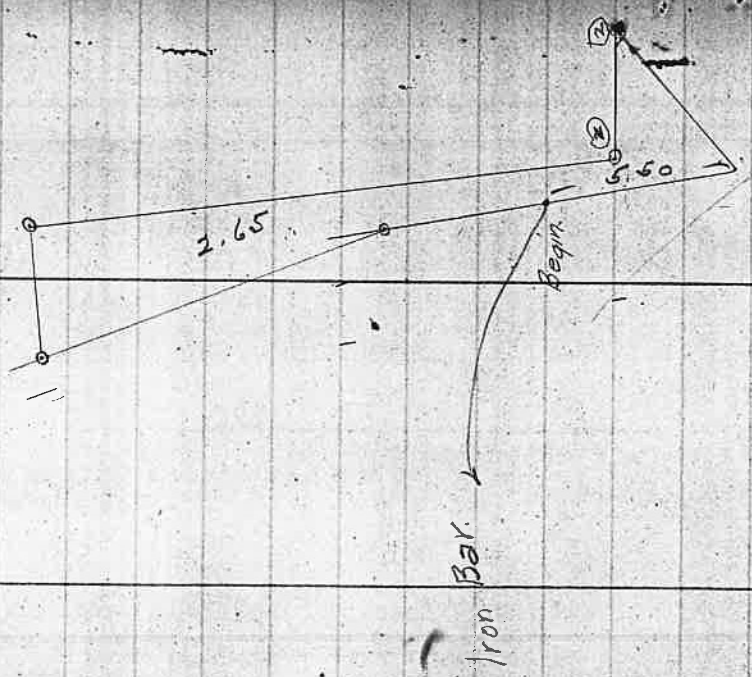

Begin at Iron Bar N 60° E 5.01 from SE  
Cor. Roberts C/

N 9 1/2° W 3.00

N 20° W 8.89 To Iron Pick Head.

N 8 1/2° E 11.52 at 11.27 X Ditch

S 18° E 26.54 To B.O. WT.

West 5.85

N 18° W 10.76 To Iron Pin

5.89 1/4 W 6.67 To begin.

B. F. Burnett

Begin at ② (Cedar WT.)

S 49° W 4.38

N 9 1/2° W 5.50 To Iron Bar

N 89 1/4° E 6.67 To Stake

S 18° E (at 2.76' W. of Cedar WT. Point  
S. Line 14.83 H. Tract)  
10.76

West 5.85 To W.O. WT.

N 42 1/2° W 2.22

N 35° W 2.00

N 8° W 1.47

N 48° E 4.30

West 1.69 to Begin.

Maurice Swank



T30 S. R. S. W

1/4 Sec. cor bet Sec. 27 and 34

B oak 6" 527° W. 40 lks.

Alder 10" 538° E. 50 lks.

— 0 —

East of 195th South

RTG # 44 - 30 - 6

998.6	7
8.2	4.8
<u>994.1</u>	<u>8.2</u>

-31.2
<u>+22.5</u>
<u>-8.7</u>

+4.8	-13
<u>-18</u>	<u>5</u>
10.8	4.8
	<u>-13</u>

34
<u>37</u>
<u>12.04</u>

991.00
<u>2.40</u>
988.60

Road decided to Harrison

Beginning at a print 20,160 ch  
of JB Nichols DEC # 44 7p 30-6

South 11,98' chs

East 0,79 "

N 10° 36' E 11,98'

West 0,44 chs to place of beginning

To Soudby

Beginning at a print 2,016 ch  
of JB Nichols in 30-6.

South 14,76 chs

East 0,48 "

N 10° 36' E 14,97'

S 77° 30' W 0,65' to place of beginning

75

East and 1,86 South from the SE cor

+ 45

East and 2,10 chs South from SE cor DEC

ing containing 82

