

Field Book # 55

DOUGLAS COUNTY  
and Roads

Date  
F.B. 55

N<sup>o</sup> 0

TRANS. BOOK  
(1909)

55



För Index. See page 72.



Apr 12 1910

Survey for two months  
Mileau. Sawmill and  
Begin at 1/4 Sec 20  
Thence from South

South	40.82
East	20.76
	18.16
North	984
S 89° E	958
N 14 1/4 W	483
N 5 1/4 E	259
N 44° E	341
	575
North	881
North	0.76
North	23.26

Station  
at point 1/2 S

2. Center of

to SW cor

to

Apr 26 - R. Y. Sec 24

D. Savinier Etal

N.E. Bridge & common

Sec 23 T24 R. 7 W

- on 20° 45' E

8 lines west of corner,

cont. road

4.68

2.58

2.45

J. J. Gilliam

SEC # 46

piece of beginning cont 45.580

to corner  
Ketchikan  
1.19

N

S 16 E 9.49

1.19

2.4

2.36

3925  
3433  
3714

Apr 17 1910

Begin at Cor. N. Secs 21, 22, 23

Thence N. 1/4 Sec 21

40.30 intersection

South 40.00

East 20.00

"

40.00 Sec Stake corner

Begin at point 40.00 SW corner

Thence intersection 39.38

3.5 lbs

21, 22, 23

23 lines

var 27.10 E

27 28 29 30 31 32 33

1/4 Sec cor

find no evidence of P.S.

at 1/4 post with 32+37 and van

mark of 1/4 Sec post but see 27+28

28  
24  
40.00  
22.53  
37.28

Co Road

Apr 18 1910

Begin at 1/4 sec cor bet Sec 17 T20

South - var. 20045'E

43.00

beginning of beginning

7 feet

3,23 A to center

N 60° E

0,65

End of

S 85 1/4° E

1,50

N 40 3/4° E

2,50

N 15° W

5.00

to center of

North

8,70

to gate in other

Apr 23 S.R. 7 25

of first pier on north side of main

approach 12 feet from pier

- Hole found 5000 ft average to Co road to be examined  
as bore hole from N. 80° W. to N. 10° E

present to road

2000

Impresso Briery

S. 30m	1.5m	pin on north base of vein
S. 1.0m	6.86	line from pin to flag
"	1.87	400 to water
"	7.36	on bed rock 4 1/2 m water
"	9.00	in sand 3.5 ft above water
"	9.25	high base 4.5 "
"	9.61	" "
S 39 1/2 E	10.15	" 1 across field to flag
N 66 1/2 E	1.95	
N 69 1/2 E	1.00	Beginning of high bench
N 73 1/2 E	1.00	
N 77 1/2 E	0.75	✓
N 85 1/2 E	0.50	✓
N 87 E	1.00	✓
S 57 1/2 E	1.00	
S 32 E	2.00	
S 24 1/2 E	2.00	to center of road opposite

Impresso

2.1  
2.6  
2.8  
2.9  
2.1  
2.1  
2.1  
2.1

2.1  
2.1  
2.1  
2.1

2.1  
2.1  
2.1  
2.1

2.1  
2.1  
2.1  
2.1

the strong across the S 6 m

NHE 50 lines from top of water on S 6 m

5 on grass high bench

mark on south side of River to  
transmission from angles to 10 m

Impresso head of lignin  
S 6 m 900 bench 8.95 met .94  
48  
bench 3.95  
7.1  
of the four benches 17.20 up 23.69 m

May 10 1910

Summary of partition of Conn Estate

W. J. Pitrequina and J. R. Conn  
Sub registered 31418

Begun at S.W. Corner lot 3 and

East 5x8x6 from which  
10.50

N 1° 29' E 80.53

S 61° 21' 1.72

S 1° 29' W 79.50

The balance goes to:

Begun at S.W. lot 3

Thence

South 700

West 1500

North 700

East 1500 to place of beginning

The above goes to Virgil

all of 4 except above to J.R. Conn

File 314

Chairman Swain

ran East (ran 20458) 150 to B. Swain

to place of beginning

of beginning cont 11.98

Virgil Conn -

Remains to J.R. Conn

Remains to J.R. Conn  
Virgil Conn  
Chairman Swain  
see page 3

May 12, 1910

Survey to Parish North Burnie

Beginning on a point

Section 27 T<sub>2</sub>P<sub>27</sub>S R<sub>6</sub>W

South 11.50 ch.

East 8.32 "

North 8.06 "

R<sub>6</sub>W 1/2 N 9.00

to piece of beginning

8.50 chains South of the NW cor of

cont 8.15 acres

12-5  
15/5  
268  
512

May 5 1980

Survey for roads

Begin at center of Mary St. in map to place of beginning

Thence

23.58

N 56° E

16.24

N 77° E

4.69

N 08° 08' E

4.57

N 84° 24' E

27.67

N 54° 7' E

1.50

S 00° 00' E

1.69

N 21° 00' E

0.80

S 43° E

6.65

Containing

35,576 acres

beginning

from old Thence N 56° E 70 across west

to East Body boundary N 56° 47' 30" E

from N 56° E intersection 22 1/2 mi East of road

675  
530  
145

9

May 20 1910

G. B. Kingwood

Buy mining on 1/4 Sec post bet  
Thma North 3.54

East 3.22 to Stake set  
Begin on 1/2 Sec post bet 33-34 same 176

S. 62 E 192 to post set by Nelson

Thma S 70 E 5.00

N 38 E 3.80 to E line

Begin on 1/2 Sec post S. E. cor on set by Nelson  
N 84 E 6.65 bet to cor of fence

N 28 E 1.00

N 77 E 7.00

N 49 E 22.94

N 49 E 105.70 23.34 • Contract

North 8.60  
8.70

N 83 1/2 W 2.25

S 84 1/2 W 3.00

S 65 1/2 W 6.75

North 5.00

S 75 W 1.45

Sec 33-34 Sp 29 S R 5 W

by Nelson

for S. E. cor of Burnetts Land - piece of lignite

to be made near from Nelson cor to this point  
from S. E. post



This dist extends to the south of the marked S. E.

Burnetts Land

May 20 1910  
G. S. (unidentified) (2)

S 14 3/4 N - 22,34  
+ 2,50

N 72 1/4 W + 2,20

to head of

beginning



CB Sun good  
May 20 1910

Directions

Begin at fence end N. on

N 38° E 16.08  
S 53° E 23.68  
S 26 1/2° W 13.68  
N 65 3/4° W 11.00  
N 54° W 16.08  
15.65

Correct the dist

5 11 5.25  
5 7 2 5.34  
5 7 3 5.49

Begin survey at the fence corner  
bearing is 74 1/2° E 2050 chains

Thence  
N 53 1/2° W 6.50  
N 38° E 16.08  
S 53° E 23.68  
S 26 1/2° W 13.68  
N 6 1/2° W 5.06  
N 62 1/2° W 11.14  
N 53 1/2° W 5.77

cut

1269 11  
1338  
1317  
158, 24

1/4 foot to S. 89 1/2° E 2.15, 220

return

which the 1/4 foot has the 30 feet 2005

258, 82, 25

page 11 of journal

Begin at road and run

S 160  
 S 62 1/2 W 7.70  
 S 37° W 4.09  
 S 32 1/4 W 9.50  
~~S 47~~  
~~S 25~~

S 81° W 7.50  
~~S 19 3/4 W 22.04~~  
 N 16 1/4 E N 20° 55' E 22.57  
 22.34

East 9.4  
 East 5.00  
 6.75  
 3.00  
 3.25

Beginning at a point  
 Station 35-34 sp 24 885 m

Intersect 1/4  
 to place  
 corner true corner 20.55  
 of beam in other bearing

Beginning containing 32,156 + a  
 from which the 1/4 sec point between  
 bears N 62° W 192 ch thence N 20° 55' E

May 24 1910  
Mt. Brown

Beginning at 1/4 Sec post

Iron nail - var 20° 30' E

Thence N 27° 42' W 22.50

" East 15.25

" S 60° W 20.00

S 27° W 20.475

to place

Then S 65° 7' W 26.29, 58.4 W  
4.75 chains to place of beginning

of begin cont 20.00 acres

May 27 1910  
from of m. a. y. s. m. l. l. o. - Park

Beginning at a point 519 South

to center of bridge

4.82

5 73° 15' E

4.00

6 24° 30' E

5.78

7 70° 30' E

5.00

8 72° E

7.55

9 10.71

10.74

North

2.188

to place

to place

Also

to place

Beginning at a point 734

North

33.00

East

15.00

South

32.80

to place

75.02

of the number of a. g. filler D.C. 763-30-5

bridge

Post is 12 Louis East. True course is 24° 30' E

of beginning

287° 20' E from car less 307° 31' - 30-5

of beginning containing 48.97 ac

May 26 1910  
37 37 cells

N. of ash - m.a. j. m. d. y. s. chain

Begin at cor Sec 25 136

7000 ft var 20° 30' E on random

70 evidence of 1/4 post

80, 32 Intersect 20 lines west

Under warm house

500 09' E on true line on East

40, 16 Set 1/4 sec post from

men - Sworn

Sp 80 1896 m

1800 destroyed

of cor. by 1830 a stamp

from S 2° E 1832 line

Sec 25

which

97 var. in dia. from 1905 to 2199 406

10 10 6430 E 3.39

Clay Diment  
Beginning at a point from

27 29. S 85° W bears S 65° E

Thence N 37° E 6.20

" N 63 1/2° W 9.18

" S 37° W 4.83

" S 53° E 8.73 15 piece of

which 1/4 be part but be 33.534

33.53 sk

beginning cont 5.04 acres

to again at Str Co. Soganus might  
North  
var 20°30'E

5.11 exhaust cemetery fence  
5.60 " " " June

13.00 road to depot  
13.50 road 2.5 miles  
20.70°E to centre of road  
3.90  
3.68  
8.44 along " " "  
3.90  
6.71 to place of

Also the following

Beginning at a point 1.40  
thence South 2.50

North 11.90

7.23°E 5.00

N 45°15'E 3.50

N 56°E 8.80

South 9.50

to place of

DIC on 2/6 29-5

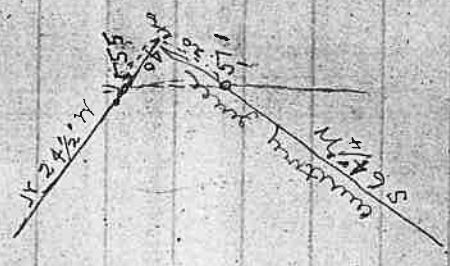

with

beginning

West of Str Co. Soganus might DIC 29-5

beginning Dist 9.07

June 9 1914

Beginning at a point

874, on Tazewell right D.F.G.

Hence West

1.42

N 26° E

3.95

N 30° 15' E

2.10

N 57° 05' E

2.96

N 51° 45' E

2.55

N 63° 45' E

6.04

Beginning at a point 170

D.F.G. on Sp 29-5

Hence South

2.50

N 63° E

5.42

West

5.37

to place of begin

11.90  
1.40  
13.30

2.50 South 113.30 West from this 37

in Sp. 29-5 R 37

2.50  
2.74  
5.24

West from the SW cor of Tazewell right

5.27  
12.55  
25.85  
10.74  
5.37  
371.25

cont 67.25 a cor

Begin at point 6.71 East of

to 14.2581

50.1 2 "

50.1 3 "

50.1 4 "

55.5 5 North

50.1 1

50.1 2

50.1 3

50.1 4

50.1 5

50.1 6

50.1 7

50.1 8

50.1 9

50.1 10

55.4 11

60.51 across the road

bus car might be

along road

brady 718577 10051

29-5

W 82°08' N

Stream 100.52 STROF TEMU

81.5 47.45

41.85

along with lake covered to point of stone

71 75° 45' 71

20  
 198  
 1901

Ballwood Road Logans right

Begin at pain n 55° w. 64

S 26 1/2° w. 70 ft ✓ on center line

S 7° w 100 ft ✓

S 9 1/2° w 200 ft ✓

S 10 1/2° w 100 ft ✓

S 31° w 75 ft ✓

S 57 1/2° w 75 ft ✓

S 55° 40' w 100 ft ✓

S 61° 30' w 965 ft ✓

" " 100 ft ✓

S 78° 10' w 200 ft ✓

S 87° 05' w 100 ft ✓

N 56° w 50 ft ✓

N 3° 30' w 50 ft ✓

N 22° 45' E 100 ft ✓

from McManis 28 cor

of road

DIC 1902 with of SW cor

40 feet N W cor corner by 60 522 1/2 155 ft

corner from yard middle 6842  
 Begin at a point 1.42 west, 207 north of SW cor of Logans right

Then  
 N 60° E 1.71 = 112.86  
 N 74 1/2° W 1.60 = 105.60  
 S 64 1/2° W 5.18 = 341.88  
 S 24 1/2° E 1.60 = 105.60  
 N 60° E 3.47 = 229.02

to place of begin cont. 83 acre



1030  
13622  
994

Begin at a Stake in N.E. corner

733 1/4 E  
712 3/4 E  
764 N  
737 N  
705 E

to a point  
to a point  
to a point of begin in

Beginning at 1/4 post bet

thence 760 N  
" 833 1/4 N  
" 653 E

North  
9,94 - 36 = 9,58  
9,00 - 36 = 8,64

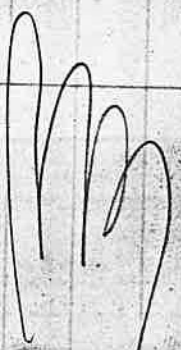

See next page

feed and run 737 E at right angle  
to course 753 E

from which 1/4 bet 3334 bet 760 E 5000

711 E - 28 lines on 503 E  
Cont 10,008 over 29 " " .62 1/4

Sec 33-34 27294857

Cont 522

9,72  
9,90  
19,62

But. Shes 33 + 34 20 298R 5M  
Butt - var 20 25'E

beginning containing 15,22 acre

Clay Cement

June 18 1910

Beginning at 1/4 sec post  
Thence N 50° W 5.00 to strike set by

" N 72° E 1.50

" N 47° W 7.57

" N 37° W 10.29

" S 53° E 19.61

North 9.00

To place of

to road  
space of bag in the center

Thurs 772 3/4 27 1000

" 771 1/2 27 9.11

" 770 27 6.60

1246 South 1818 East of

End at a point 2194 South

Cor of the 777 Purston D.T.C. # 44

of Canyon Road Road

0.00

15 2/3 27

a 2-Jellin D.T.C. in 207.30-5

777 Cor Agiller D.T.C. # 63

and 3810 near from the NE.

in Dec 20 26305R 57

5.00  
25  
5.85

July 7 1910  
Franklin - Robinson

Begin at point 279 north of

573 1/2 N 945

7 23 3/4 N 650ms of Abnille

Begin at 279 north of van way

7 73 1/2 E 1675

7 22 3/4 N to Ford of cornutt

68.50 of gas vendue book 1887 in 30-6

July 8 1910

Survey for C. O. Sullivan et al -

Ray S. Petrequin - Adrian. Calla

Beginning at the N.W. cor Sec 13 North

40.00 could not find

80.10 to <sup>the</sup> ~~the~~ <sup>the</sup> ~~the~~ but by 2 or

This tree gone

Intersect 23 lines East

Thence 9 or 50° 10' E on true

40.00 Sit 1/4 sec post from which

Ben Chaimm - Sutton -

Sp 27 APR 1911 - U.S. - 21° E

to 70°

ginal to 20. 20 in 55° 30' N 87

→ a year 14 in N 14 1/2° E 13.5

off corner

line

a B. oak 18 in in dia near N 33 1/2° W 23 1/2 line

9 " 30 " " " S 40 1/2° E 20 1/2 line

July 13 1910

Play Fibregum

Asian Callahan & Gus Larson

Chamman

B. 77 w. et al  
 July 17 1910

Beginning at a point 6000 East  
 Thence N 65° W 16.50 ✓  
 S 65° W 32.50 ✓  
 E 65° W 16.50 ✓  
 North 32.50 ✓ to place of  
 land 20ft wide on each boundary

of the Cor of Seas 172 8828-5 North boundary  
 055 Set a sandstone in centre of road

32.50  
 16.50  
 16.25-00  
 19.50  
 32.50  
 53.62500

Beginning at a point 45 810  
in Sec 4 Sp 2 T48R6 N  
N 10 29' E

— Var 20° 40' E —

931 cor Sec 45.809 is 23450

1186 '60 cor of 40 acre tract 1/2

except from above a

to beginning at a point

Jones P.M.C. in Sec 4 Sp 29 - 6

N 81° 25' W 1152 across above lands

289  
17572

35  
105  
239

256  
858  
73  
29

north of the former Jones P.M.C.

met of line

be divided in 4 parts 3500 each

road way 40ft wide described

23.75 East of the SW cor of the former

and running thence

Dist on East boundary is 2857

Drove thru MS  
 Begin + end of fence on East + West line  
 N 15° 0' E 4.70  
 4.93  
 13.82  
 N 63° 5' W 14.80  
 7.73  
 S 41° 7' 7.80  
 S 16° 7' 1.70  
 S 3° E 3.55  
 3.50  
 East 17.20

So road,

Beginning at a point <sup>in center</sup> ~~at~~ a post from which NE ~~is~~ <sup>is</sup> 45° 0' N 53.6 units

thence S 02° 39' 54" on center of Walnut from which the NE cor

1 N 88° 0' E 9.62 to end N side

is post marked from which  
to 71° 0' N 46 units

road leading from 3 to intersection  
Blow 12 Riverside ad.

at to center of corner of Chestnut St  
to 8 NW 14 to 64 42° 0' N 64.00

to Douglas Co from Dueselburn

The Secor Cor 16 - 1000 79 Summer

J. B. Beginning point

Survey for Harney Tent 17800

Road at NE cor Fort 3 across way

Fence South 981.42 ft at stage

is 42.7 East of point ~~given~~

Beginning at fence on North side of Co

partition in S. S. corner NE cor Fort 1

across Fort 1

33

Begin at SE cor Lot 2 partition RR B roadway

N 1st 3.50 to point on right hand side

530 ch

5130

S 50° 30' W 5.00 at this point off

road 100 ft

758 ch

N 48°

765.85

Sr 77° 15' W 9.60 to point 130

North of mile mark 1455

C. P. Wilson

Bennie Bowen

Mark Simpson

Civil Board  
Company

Begin at NW cor 2nd & 8th  
South 3,344 ft to a point 49 ft north of NW cor of junction

S 73° 05' 11"	123	center of quarter	186 ch
" " "	227	to NW cor	3,44 "
S 18° E	478	" "	724 "

120  
+ 10  
227

Begin at SW cor 8th & 1st 117.5 ft to a point 76 ft East from SW cor of 8th. 7th - dist across E 117.5 ft - 478 N 15° W

\$3.75 Each man Board Total \$15.00

July 13

Survey of a Co Road  
from Clayton & chamber rowers

Beginning at intersection of  
S. part of which N. E. Co. Rd. 174

Thence 100 ft

at 229 ulterior St. center

495' center street

82° E

100 ft

at 305 ft in bridge

64° W

505 ft E. E. curve in right angle 85 ft

167' stream of bridge

845° E along center st

200 ft

81° E 738' to intersection of Bayton St

generally

road 45 ft in lower part

422 45 W by st 39° E 205 ft

45 ft

with corner

Head Road (proposed) leading from bridge

Road to be east wide

1325  
237  
98.52  
3537  
3.15

21023-J

Aug 16 1960

Survey dividing 8 acres  
of Haynes and Howard Pops  
of Anderson, and J.K. Kent

Beginning at TP on

Thence 9 run North for 660

1250 Top of stile

13.25 to TP. Set open original  
line but see 9

From a point 1250

East 350  
- run - 270

South 200

East 1650 to East body

From this point 9 run

South 2200

North From pt 1650

to meander

From a point 2000 1700

East 485 to meander

Set

or 1/2 of certain lands of Anna  
in Op 23 of R 77

Chamberlain Sworn

Left bank of S Vermilion River

910 run 21° 15' E

Intersect 1/2 lines East of bank

H 10 N 045' W

North of TP on left bank of river shown

of lot 8 in Sec 10

on East body of lot 8 Sec 10

East from on East body of lot 8 Sec 10

line on left bank of river

South from 9 run

line bet 2 or 1/2 of R 77 as called

Rappahannock

or hill

Begin at point mentioned

South 2650 on a sandstone 6 x 8 x

Begin at point on hill and walk

North 1550. Fossil length

River and over hill is 4200

on a sandstone about 12 x 12 x 8

S.P. every second stage

seen after Sept 1st up 24-6

Edward better give notice

end run South on Division line

from 5000 ft which

marked CS 187

a 7000 ft 8' to 1580 ft 8' units

9' " 8' " 68 1/2' 61' "

North on dividing line

of this line from Base to Base of

chain

from which

a Red Fir, marked CS bis 5650 12 units

" " " 32 m " " 5750 ft 58 "

Thursday Sept 7 AM

905  
 5230  
 5230  
 5973

Sept 8 1910  
 Dr E. V. Hauer

Beginning at the cor. Secs 15, 16, 21, 22, 28 & R. 6 N

Thence North 90° 4' chains

1 East 28.00

1 S 2° 10' N 905 "

1 West 27.65 " to place

Also Begin at cor. Secs 15, 16, 21, 22, 28, 58, 62

Thence North 264° 08' to 1/4 cor. post bet Secs 15 & 16

" East 557 to left low of river C. S. 6308

" 1357 Right hand

" 2715.4

S 17° N 330

S 32° N 400

S 48° 15' N 443.75

" 700.00

S 2° 15' N 1530

" West 1825 ft to place of beginning

Beginning cont 25 acres

21, 22, 28, 58, 62

post bet Secs 15 & 16

of river C. S. 6308

Cont 126

river Base 100 angle 77° 18'

Cont 126.53

Sept 12 - 1910

Harding Road to

Beginning at RR fence

Thence East 1754' to fence

N 0° 18' 7" 14.00'

N 22° 7' E 2.00'

N 4° 02' E 4.33'

East 23.64'

N 9° 25' 19.25'

intersect RR line bearing:

24.43'

24.66' intersect

192' north

49.33'

190'

180' south

44.65'

20.30'

43' East

20.43'

11-3-8 bearing

23.1'

20.42'

7.00'

15.64' center RR

60 ft wide

16.32'

130' perpendicular

10100' 125'

1400' 150'

250' 150'

31.00'

30.00'

25.07'

1700' across road along main corner 10' distance right quarry

cont. 24 21 31 0.1  
+ 61.3 acres but this  
100 ft on road 3.91

" 3.91

"

South of fence

to N 36° 15' E bearing

of Standard Cor

233' from 1/4 post to fence

of cor

" " North by S

new line 12' from 200 ft

of cor. S 89° 45' 27" " 211'

N 88° 45' N line

to road

30' " Road 125' RR fence

50' " 30' "

50' " 30' "

along main corner

10' distance right quarry

1787 acres  
1788  
1789  
1790

1787 acres but this  
100 ft on road 3.91



Ev Hovour

Sept 22 1910

Beginning at a point 900

Thence South 11.64 on north

S 89° 05' E 28.00 on S 89° 05' E

S 21° 5' E 13.53 on south

S 87° 05' W 28.57

South 11.64 to pier of

a point 904 ch

Beginning at a cor of Sec

Thence

South 11.64 ch

S 87° 08' E 28.57

S 20° 15' W 13.53

S 59° 05' W 28.00

to pier

ch north of cor Sec 1516 2/122 - 784

brdg

road East bridge

351

beginning point

1516 2/122 Sp 28.0. 6. 22

if beginning cor 35.55



Geo. Munner

444

10  
17  
85.0  
26.0  
57.0  
57.5  
64.5

743 Street  
A.F.F. 1.88  
E

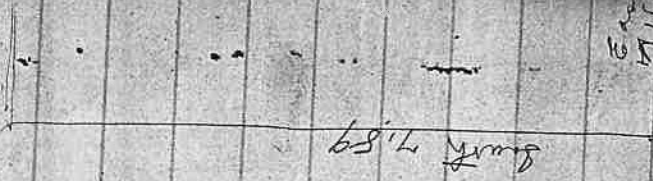

E 17.40  
Surt 7.59

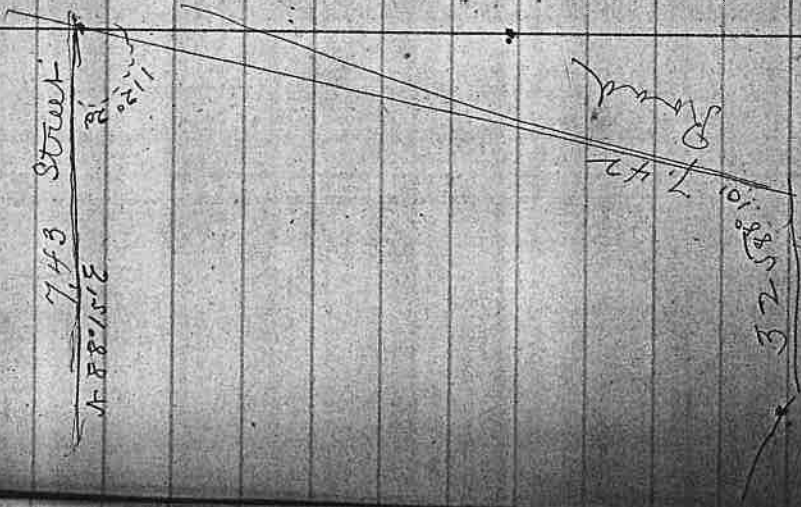

Surt 7.42

32.50  
10.88

Begin in NE cor of Marking

Thence East 25.62' Sit a Survey

" S 86° E 23.35'

" S 13 1/2° E 2.00'

S 10 1/2° E 7.80'

Thence 49.85'

Start 50.80'

8.02'

Fred Goffo

Begin at NE cor of field

Thence South 8.02'

East 19.33 to center of road

14 acres East of road and South of 50 acre strip

For Fred Goffo 16 acres in 2 assumptions

N.P.C. in 28 27-6

are 10 in dia from which

a beam are 60 in to S.W. 3 etc

a ash 12 in to S 84° W 28 etc

East 26 1/3 x 86° E

East Road to River 14.23

Point to Roseburg 2 1/2 x 2 1/2

N 3 m. 20'

cont 16.2

West 20.15

West of road North

S 2 1/2° W

910125-1910

677 Weston

69041 + Promotion Champaign

Begin and finish on East side

Thines 89049/8 36.77

" N 90° 38' 24" 3.84 ✓

89° 57' 24" 24.50 ✓

N 0° 25' 27" 7.44

S 89° 53' 27" 6.09 ✓

N 01° 18' 145 ✓

Next 189° 10' 51.06 ✓

S 2° 15' 27" 11.09

to piece

10  
1  
38  
35.20  
34.75

per road 28114 ch<sup>10</sup> East of ch<sup>10</sup> 1576  
2122  
2122

Beginning containing 21194

Nov 27 1910  
was 1/2 an in. tall

Begin at a point

- thence 60° 132.5 ft 128.5
- " 71.04 113.1 117.6
- " 66.0 66.0
- " 56.2 56.4
- " 141.8 150.6
- " 317.0
- " 231
- " 480.1 473
- " 47.005 189042.8
- " 181.20W 195 810.121
- " 356.25 589.50W
- " 144.2 1550.26W
- " 64.6 172.16W
- " 60.70 184.10W

265  
44  
221  
438  
807

11.80 47  
117.6  
264  
91.2

N 60° 46

695.8  
N 89° 42' E

-188  
+1.5

Intersect 3 ft S of old line  
695.8 ft. to NW of Stephen claim  
N 72° 10' E

N 79° 28' 57  
S 74° 32' W  
N 62° 03' W  
36.301

Dec 26 1910

Martin et al

Begin at point from which

bears N 64° 40' W

12,10 ch

thence

South

15.21

East

3,45

S 85° E

7,77

N 3° 42' E

21,32

S 88° 10' W

6,65

S 2° 12' W

5,72

S 89° 35' W

5,71

Cont 2,156 acers

to place

The Sam Stephen DEC # 40,027-5

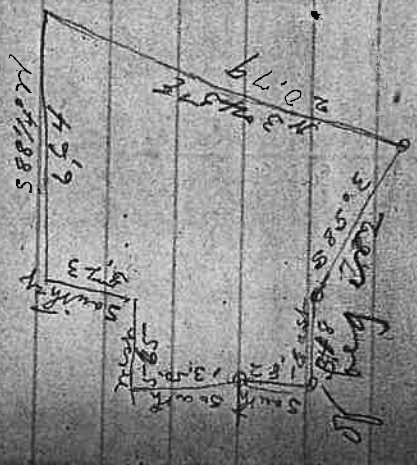

Region of ST STR property line

Thina S 22° 22' E 12,819

? West 117.4

South 66.0

East 571.0

South 148.7

East 316

N 15° E 231

East 475

N 57° 15' W 50

W 195

S 87 1/2° W 356.13

W 50

N 60° 42' W 144.2

N 74° 32' W 647

N 86° 30' W 607.5

Jan 15 1911

Begin at the N E Cor of Glen D Hart

Thence South 991

East 2018

North 991

West 2018 Cont 20, 20, 20

Johnson

Begin at a point 991 South of NE Cor of Glen D Hart Tract

Thence South 991

East 2018

North 991

West 2018 to fence & begin

Begin at a point 1982 South

1982 South

Thence South 514

N 89° 20' W 1175

North 5100

East 1175 to head of

West 28-2

991 1/2  
1982

20

192

1175

507

8225

58751

595725-

Glen D Hart Tract, 1689.4 E of NW Cor

Sec 16 T 28-6 East 916.1

and 39.48 ch East of the SW Cor Sec 16-28-6

Cont 20, 20, 20

and 2018 East from the NE Cor of Glen and 59.66 East from SW Cor Sec 16-28-6 N of and tract

begin Cont 5.96

Jan 18, 1911  
 Skinner et al

Beginning at a point  
 39,97  
 40,00 — var 19°25'E —  
 East 7,87  
 S 57 1/4° E to center of  
 S 78 1/4° W 1,33  
 S 64 3/4° W 2,00  
 S 49 1/2° W 1,50  
 S 33° W .92  
 N 37 1/2° W 1,220 to place of

5-00  
 1 24  
 2 24  
 2,13 51  
 624  
 .99

40.5  
 619  
 505  
 422.7

from which they rises 14,15,22,23  
 Sp = 9 895 W bears, 809 3/4 W 9,25 ch  
 north in myrtle creek

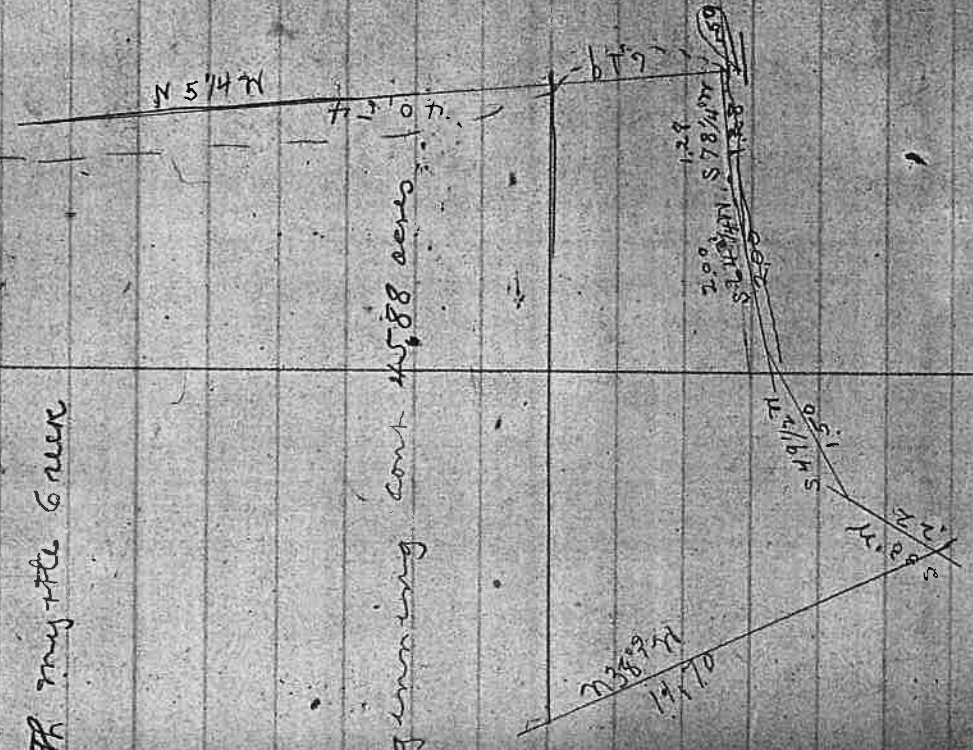

Jan 20 1911

Submission of Sec 28 - Sp 29. 685  
Harry McNamee - J. M. McNamee chain  
Begin at NE cor Sec 28

Then I ran 13.50 chs to flag on left  
turned off 90° from line on right base  
752 across river  
33, 25

Intersect 25 line  
from this point I ran  
13.25 set a drift line post on

50119

25-  
40595  
60238  
252

625  
6123  
133

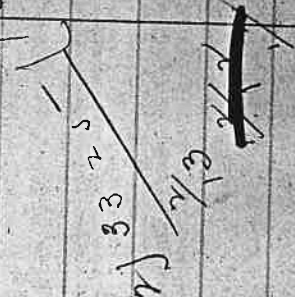

38, 25  
1762

13, 50  
250  
21, 02

20  
1762  
2, 08

Sam Bayless marker

base of river and Hogan right hand  
Base 250 ch angle 71° 38'

6 out of 14 post

on tree line on NE body Sec 28

right base of river from which

at NE base 250 in spot 41° E 152 ch  
" B " 141 " 48 174 "

53

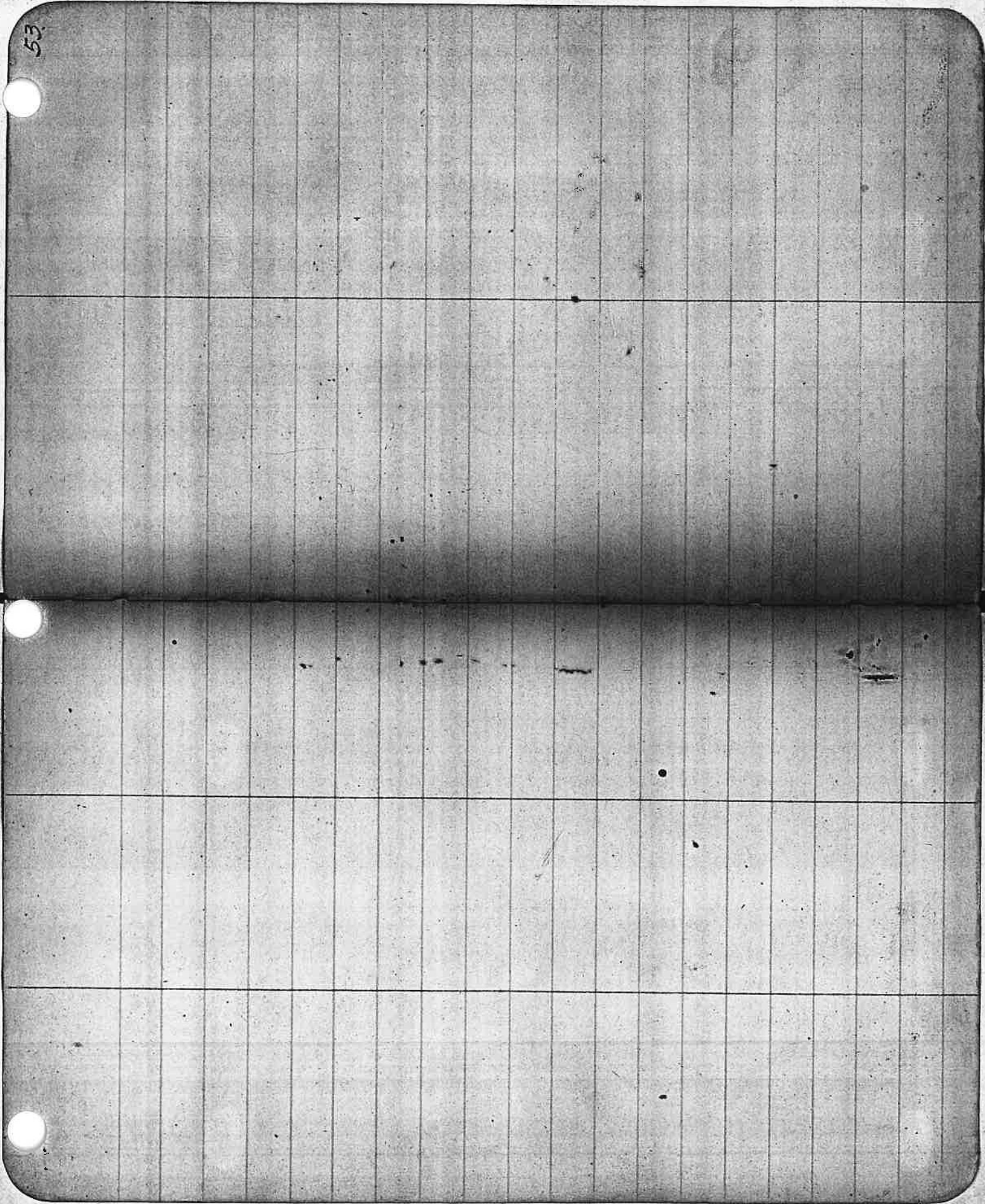



Same

January 28 1911 Monday

Begin at S.W. Corner of Section 22 Tp  
Thence I ran a random line

NORTH  
40.00 No Evidence  
82.90 Intersect  
This I ran with  
a 1/4" x 3/4" line  
is standing

Begin at N.W. cor of Sec 22 - 29-5

S 88° 48' E 80.00 Intersect at Chain

Note: The N.E. line on East half Sec 22

Begin at a point 2 1/2 ch East of Centre  
Thence East ~~20.93~~ to a point 3 1/2 ch

N 1/2 E 7.00 cross fence

" 19.18 to a point 2.5 ch

S 75 1/4° W 2.20 end 20 ch

S 22° W 1.50

S 55 1/2° W 2.75

S 20 1/2° W 2.30

S 49° W 2.75

S 30° W 1.70

87.48 55

29 S.P. 577

NORTH - var 20° 30' E

of old line or B.T.'s to be found

5.85 chains MEAS OF Sec 22  
by setting a triangular congruence  
in the ground, as per original B.T.'s of which  
one 10- pine in Sec 21 destroyed.

thence I ran a random line S

20.68  
1.15  
21.83

to S 1/2 E

of North my old base.

East of fence

South of centre of present change of fence

West of fence

Same

Continued

S 56° N

5.50

40 lines

to center of curve at end of the curve

N 79° N

2.80

S 20° N

3.00

S 48° N

2.25

S 26° N

3.70

S 61 1/2° N

1.09

to piece of beginning

Containing

20.78 - curves

July 1 1911

to dining room

Began 1/4 past 3:30 to 3:50 29-50

South

9.00

5.53 E

9.00

5.17 1/4 E

7.85

5.25 3/4 E

4.05

5.29 1/2 E

4.05

5.81 N

7.50

5.62 N

1.92

to porch

Cont 1 P. 0916 memo

57

5

2.30

July 2 1911

Jagot

J. Stephens and B.M. Smith claim

beginning at SW cor of the B.S. lot

10,000 sq ft flag. Base 2100

13,14 to point right base of

19,000 sq ft print on a

Base 1,000 angle

20,43 left base

31,11 to point Base 1,500

37,72

26,45 Intersect 271 STR of cor.

then a line S 88.32° W intersect

" I began on SE cor of A.S.B.

30,000 Six feet more 65 from which a circle 18 in dia 257x 26266

58

90

1,28

8832

men. Seven

photo D.T.C. 1-38

angle 57° 34'

mytholite area

55007

1,5843

angle 77° 13'

4,4074

2,2037

2,2111

33 lbs. S.R. of corner

and ran on true stone

65 from which a circle 18 in dia 257x 26266

Begin at NW cor Stephens

16.25	}
1.48	}
<u>17.73</u>	}

myrtle

Base sd

Left house

27.40

Begin at NE cor CL 38 29

South 26.67 Set a post

CL 38 29-5

Green

2.9714
<u>50</u>
1.48570

angle 71' 24"

d. R 5

marked G 38 - 29 - 4 CS from which

a red pin marked 38 CS at 25 64 lbs

July 7 1911  
Sally Ethel

Begin at point from which the

thing was  
350.85  
2.385

1.69

2.58

3.00

1.00

2.73

8.67

8.40

~~3.51~~

3.51.615

3.251.125

3.51.6525

Box 2725

which the

forecast 2.35

NE cor of Great Roberts DE 6<sup>th</sup> 09 230.-5

62.14' 2.3827

1.900  
450

2.41

5.74

2.35

to piece

beginning cont 2.56 + aens

July 8 1911

John Judau - 30 miles

Carl Deitch and Ed. Stewart

Begin at NW cor. Sec 22 Tp 30 R 4 W

East 3950 intersect, 23

July 9 1911

Begin at 1/4 post

Thence I ran west on rd.

West 3990 to 1/4 corner

SW post 19,95

North on random

SW 7990 East of NW cor of Sec

Champion - 5000 -

SR 4 W

210 North of 1/4 post

22 and 23 Tp 30 S. R 4 W

line of Bluffs

cor 21, 22 27 + 28 and ran

8000 intersect 1, 45 West of cor

22

145  
72  
10

13.  
20  
20

1990  
20  
3980  
26  
4006

July 14 1911

Survey of a co road

J. G. M. Osballe  
St. Augustine, Fla. D. C. Hubbard, Arns

Beginning at a point in center  
then a line of a  
See a post from which a 13m

Becker (in asterisk)

Open road from which  
40 ft road is follows  
40 in to S 38 2/3 E 73.418

N 29 3/4 W	2,05	2,05
N 17 W	3,64	5,69
N 17 3/4 W	4,35	10,04
N 53 1/2 W	2,37	12,41
N 74 1/2 W	2,15	14,56
N 57 W	1,05	15,61
S 88 W	1,10	16,71
N 36 W	1,59	18,30
N 65 W	78	29,08
N 82 W	2,80	21,88
S 89 W	2,58	24,46
N 9 1/4 W	4,17	28,63
N 19 3/4 W	3,68	32,31
N 3 1/2 W	3,00	35,31
N 26 E	1,83	37,14

37.14

125 ft from  
to next butt  
13

Beginning point 13.68  
W of of the Sec. on Sec 28 3/4 30 S. R. 22 N.

Same

N 5 1/2' E

N 2 1/2' E

N 7' E

N 9' E

N 12 1/2' W

N 13 1/2' W

N 46 1/2' W

N 2 1/2' W

N 13' W

N 31' W

N 7' W

N 24 1/2' W

N 15 1/2' W

N 33' W

N 35 1/2' W

N 3' E

N 36' W

N 82' W

N 39 1/2' W

N 40 3/4' W

37.14

40.14

42.18

45.02

46.76

49.16

50.11

50.79

53.89

55.19

56.29

58.78

61.00

62.97

65.48

66.92

68.50

70.00

70.55

72.37

74.37

37.18

63

37.18  
37.14  
563  
7995

N 200  
at 2.5 Salt Green Package 307 long 6kg r

Säilijä  
74,37

64

$\frac{80.00}{78.54} = 1.42$

N 17° W	✓	171	7608
N 7 1/2° W	✓	246	7854
N 23° W	✓	146	8000
N 23° W	✓	63	63
N 32° W	✓	100	463
N 20 3/4° E	✓	64	527
N 29° W	✓	210	737
N 30° W	✓	157	894
N 26° W	✓	346	12410
N 47° W	✓	198	1438
N 24 1/2° W	✓	93	1531
N 36° W	✓	266	1797
N 60 1/4° W	✓	243	2046
N 42° W	✓	229	2269
N 33 1/2° W	✓	258	2527
N 29 3/4° W	✓	238	2761
N 26° W	✓	342	3107
N 12 1/2° W	✓	107	3214

Set post marked I.M.R. from which  
a maple 24" marked I.M.R. 575° W 45 416

25 center Salt Lake Bridge 25ft 8ft high

at 50 Small Creek Bridge 30ft 10ft high

# Saine

3348

N 34° W ✓	2,74 ✓	36,22
N 46 1/4° W ✓	1,68 ✓	37,90
N 12 1/2° W ✓	3,52 ✓	41,46
N 35 1/4° W ✓	2,58 ✓	44,04
N 14° W ✓	2,97 ✓	46,11
N 10 1/2° E ✓	2,83 ✓	48,94
N 29° W ✓	1,66 ✓	50,60
N 1° E ✓	2,05 ✓	52,60
N 28 1/2° W ✓	1,63 ✓	54,23
S 79° W ✓	62 ✓	57,85
S 9 1/2° W ✓	2,96 ✓	57,81
S 22 1/2° W ✓	1,00 ✓	58,81
N 63 1/2° W ✓	1,19 ✓	60,00
N 52° W ✓	1,23 ✓	61,213
N 72 1/4° W ✓	1,00 ✓	62,23
N 2 1/2° W ✓	1,71 ✓	63,94
N 16 1/2° E ✓	1,35 ✓	65,29
N 12° W ✓	1,93 ✓	67,21
N 4° W ✓	1,45 ✓	68,67
N 33 3/4° W ✓	.65 ✓	69,32

50 Bridge 30ft - 10 Reg

18.8  
9.5

35,81  
3348  

---

7997

N 13° E ✓	138 ✓	6932
N 21° W ✓	242 ✓	70,70
N 6° E ✓	238 ✓	73,12
N 30° W ✓	450 ✓	75,50
<hr/>		
N 8° E ✓	149 ✓	80,00
N 7° E ✓	103 ✓	1,49
N 26½° W ✓	145 ✓	252
N 7° W ✓	111 ✓	3,97
N 10½° W ✓	167 ✓	5,08
N 6½° E ✓	163 ✓	6,75
N 4½° E ✓	194 ✓	8,38
N 51½° W ✓	210 ✓	9,72
N 7¼° W ✓	446 ✓	11,82
N 42½° E ✓	170 ✓	16,281
N 13½° E ✓	137 ✓	17,98
N 46½° W ✓	132 ✓	19,35
N 8½° E ✓	212 ✓	20,57
N 68° E ✓	152 ✓	22,79
N 31° E ✓	90 ✓	2431
		25,21

sex prot marked R 2M from which  
 1 m. 16 in marked R 2m 6 m 53 1 W 39 U 60

Enter End and g# etc

47.53  
 25.21  
 72.6  
 80.60

at 15 bridge 10ft 10ft high

8574

N 43° E	✓	2.52	✓	25.2
N 27 1/2° E	✓	3.78	✓	27.74
N 17 1/2° E	✓	3.21	✓	31.40
N 43 1/2° W	✓	1.68	✓	23.4, 61
N 21 1/2° W	✓	2.49	✓	36, 29
N 6° W	✓	1.28	✓	38, 78
N 41° W	✓	1.82	✓	39, 28
N 16 1/2° E	✓	3.17	✓	40.5-6
N 11° E	✓	3.43	✓	42, 3.8
N 33 1/2° W	✓	2.23	✓	45.5-5
N 25° W	✓	1.98	✓	48, 9.8
N 30 1/4° W	✓	2.61	✓	51.21
" "	✓	4.08	✓	53, 19
N 5° W	✓	1.96	✓	55, 8.0
N 52 1/4° W	✓	1.47	✓	59, 8.8
N 10 1/2° W	✓	1.36	✓	61, 8.4
N 49 1/2° W	✓	1.22	✓	63, 3.1
N 1° W	✓	2.70	✓	64, 2.7
N 10° W	✓	1.11	✓	65, 3.5
N 32° W	✓	3.04	✓	68, 1.5
				69.70
				72.74

80  
2266  
2,34

Set post on our R3M from where  
a clear 30 mi br N 5 1/2 E 23 L/S



N 12° W	✓	726	2274
N 48 1/4° W	✓	182	24,56
N 32° W	✓	310	27,66
N 32° W	✓	234	80,00
N 8 1/2° E	✓	186	186
N 21 1/4° W	✓	292	478
N 9 1/4° E	✓	191	679
N 8° W	✓	232	911
N 6° E	✓	370	1281
N 21° W	✓	343	1624
N 3° W	✓	597	2221
N 17° E	✓	467	2688
N 52 1/4° E	✓	340	3028
N 26 1/4° E	✓	230	3258
N 27 1/4° E	✓	478	3736
N 2° W	✓	373	4109
N 7° W	✓	423	4532
N 12 1/4° E	✓	265	4777
N 3 1/2° E	✓	258	5050
N 11 1/4° E	✓	495	5545

5546  
2455  
800

5345

2455

N 2 E	✓	350	✓	58,95
N 18 1/2 E	✓	413	✓	63,08
N 38 1/2 E	✓	274	✓	65,82
N 7 1/2 W	✓	240	✓	68,22
N 17 1/2 E	✓	173	✓	69,95
N 16 3/4 E	✓	147	✓	71,42
N 37 1/4 E	✓	177	✓	73,19
N 24 E	✓	202	✓	75,21
N 14 E	✓	172	✓	76,93
N 21 1/4 E	✓	162	✓	78,55
N 20 W	✓	145	✓	80,09

SI part in round 4 m

Rec 3 in 24 in N 33 E 29-116

N 20 1/2 W	✓	192	✓	1,92
N 1 3/4 E	✓	482	✓	6,78
N 21 3/4 E	✓	208	✓	8,86
N 63 1/2 E	✓	211	✓	10,97
N 73 E	✓	146	✓	12,43
N 50 3/4 E	✓	363	✓	16,06
N 20 1/2 E	✓	149	✓	17,55
N 17 1/2 E	✓	126	✓	18,81

L

18.81

60.19  
1.881  
79.00

N 4 1/2 E ✓	161 ✓	20.42
N 63° E ✓	126 ✓	21.68
N 22 1/4 E ✓	239 ✓	24.07
N 5° W ✓	1.574 ✓	25.61
N 40° E ✓	1.88 ✓	27.49
N 9 1/2 W ✓	0.94 ✓	28.43
N 1° W ✓	8.50 ✓	36.93
N 44° E ✓	10.59 ✓	47.52
N 57 1/2 E ✓	2.05 ✓	49.57
N 61 1/2 E ✓	2.50 ✓	52.07
N 62° E ✓	4.08 ✓	56.15
N 44 1/4 E ✓	3.05 ✓	59.20
N 11 3/4 E ✓	4.07 ✓	63.27
N 28 1/2 E ✓	2.78 ✓	66.05
N 5° W ✓	4.70 ✓	70.75
N 10 1/2 E ✓	2.58 ✓	73.03
N 9° W ✓	4.41 ✓	79.74
N 27° W ✓	2.26 ✓	80.00

intersects E.M. line but 479 294 East  
 { of 1/2 Sec 41 Enters E.M. of the main hall

See post on road R57m, from which  
 a Super pine 26 in dia at 60% W 68 W

N 82° W

- N 27° W ✓ 93 ✓ 93
- N 16 1/4° W ✓ 342 ✓ 4,35
- N 6° W ✓ 552 ✓ 9.87
- N 22° E ✓ 295 ✓ 12.82
- N 19 1/2° E ✓ 279 ✓ 15.64

Set a post marked R from which  
 a Red line 30 in marked R B. by N 82° W 32.64

Chamberlain H. C. W. 7 days  
 J. C. Marshall 2 "  
 Mrs. O. B. W. 2 "

Bert Joyce 1/2 "

July 14-15 1911

**Index**

Surveyor	Sec or D.C.	Loc. Twp and Range	Cor. Established	Date	Pages
A	Ash, Wells, and Mays	N 7 Tiller D.C.		May 27 1910	14
B	Burk, W.L.	Sec 7-8,		May 24 1910	13
	Brosi			Jan. 15 1911	50.
	Barry Power Co.	" 12		April 12 1910	3.
	County Road	" 17 and 20.		July 7 1910	24
	"	Claim 44			28
	"	" Boggs et al Sec. land 2			29
	"	Harvey Jones D.C.			31
	"			July 13 1910	36
	"	Sec 17.		Feb 14 1911	71
	"	" 28		May 10 1910	6.
	Corn Estate	Lot 3, Sec 1			26
	Crisher, C.O.	Sec 13.			35
	Civil Bend Cemetery				16-19 23
D	Dement Clay	Sec 33 & 34		Oct 19	43
	Dairy L.B.	27-28-33-34			16-19 23
F	Fullerton	Sec 27			45
G	Goffs, Fred	D.C. McKinney 4			45
H	Hantz, Joe	D.C. Lattin Wright		June 16-18 1910	21-22
	Harding Land Co.	Sec 9 & 10		July 13 1910	36
	Haynes Anna	23 " 7		July 13 1910	36
	Hoover E.V.	15-16-21-22		Sep 8 " "	39
	Harding Land Co.	15-16-21-22		Sep 12 " "	40
	Hoover E.C.	15-16-21-22		" " " "	48
	Hanna Miss	No information		Nov 27 " "	47
	Herman Et Al	14-15-22-23		Jan 18 1911	51
J	Johnson	16		Jan 15 1911	50
	Leungood C.T.	23 and 24		May 20 1910	9-12
	Lentore Dave				30
	Landers Et Al			July 16 1910	41
	Levinwood, Fullerton and Orant	27		Jan 24 1911	54-56
	"	" " 2			
	"	" " 33 & 34		Feb 1 1911	51
	Mays, Wells, Ash	Admirer D.C.		May 27 1910	14
	Martin Et Al	Saint Stephen #40		Dec 26 1910	48
N	Neuner Geo.				44
		(No information)			44
P	Partish & Remke	Sec 27		May 12 1910	7
	Pagett	B.L. Stephens 38		Feb 2 1911	58-59
	Pardue & Worley	Sec 22-27		" 11	61
O	Quinn Geo.	Vanderbush D.C.		July 8 1910	25
R	Riddle, J.B.	" " "		May 18 1910	8
S	Sails Et Al	Wesley Roberts 30		Feb 7 1911	60
	Subdivision	Sec 28		Jan 20 " "	52
	Summers Farming	26 and 27		May 6 1910	76
	Schrenk Henry	27 & 28		April 8 1910	1

72

Index. cont'd.

Survey For.	Sec or D.C.	Twp and Range	Cors established	Date	Pages
"T"	TAVENNER	Martha	26 "	7.	1
"U"	Limpaue bridge	" 17 and 20	23 "	7.	5
"W"	<del>WINSTON</del>	15-16-21-22	28 "	6	46.
				Nov 25	1910

77

75  
 Begin at point from which section  
 Joseph R. Hill's D.R. # 59 U.S. 477

East 57.5  
 South 23  
 N 85 1/2 E 1.82  
 S 18 1/4 E

Elev.

Sta. +  $\pi$  -  
 of Beaumont Heights -  
 Tues 1/2  
 Wed 1  
 Thur 1  
 Frid 1  
 Sat  
 Sun 0  
 Mon 1  
 Tues 1  
 Wed 1



May 6 1910

Summers Pumping Plant

Begin at 1/4 Sec post Mt Sec 26 5:35

Inance East 5:00

" North 3:00

" East 1:55

" North 7:30

Dam Tunnel

3 ft High

60 Top

55 Bottom

to pumps

Van 20:30 E

2p 30 6R 67

East 23:55 North 10:30 from 1/4 post

483  
26  
208

Barny 9000 lbs  
 Begin at 7.5 500 12 200 21 - 5  
 Hence East 4.96 to trail at 1000  
 South 50  
 West 150  
 South 2.86  
 6 2600 1.50  
 6 2700 1.37 to head -  
 Some head gate power house of  
 across 4900 95 lines  
 across of dam 6 3500 from  
 Dam 90 lines on bottom 7000 ft  
 " 1.73 " " 200  
 " 9 ft width



Dimensions Road

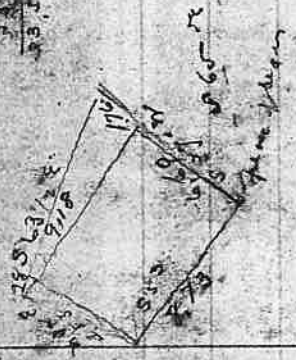

1/2 post 100 200 200 200  
 600 36500 30000 ch

gate — on right bank Trout gate - Cow Creek wheel



Head Gate

