

Field Book #54

F.B. 54

17

FRENCH BOOK

60

54

1174 1/2 Total Dist. to Cor.

20 ch.
19-65 links
~~105 links~~

39-65 Total Dist. to Orchard Cor.

162
18
19-62 To Cor. By Rd.

1 to point set by June 2 ch 70 1/2 links
2 3 - 190

To point in Rd. 697 links

8 ch to R.P. 2.2 1/2

12 ch to R.P.
4 1/2 links

20-44 1/2 to Cor.

~~2 1/2~~
~~199~~
7-99 1st RP
4-10 2nd RP
12.09

3/20/20

State Street Sutherland

| | | | |
|-------|------|--------|-------|
| 5745 | 8.42 | 522.04 | |
| 5767E | | | |
| 0+10 | | | |
| 6470 | | | F Hub |
| 6497E | | | |
| T.P. | 80.8 | 534.62 | 2.50 |
| 7447E | | | |
| 7465E | | | |
| 7497E | | | |
| T.P. | 7.39 | 541.37 | 0.64 |
| 8447E | | | |
| 8190 | | | |
| 9400 | | | |
| 9444E | | | |

520.62
521.07
522.40
522.54
524.92
526.54
526.54
530.32
532.49
533.98
533.98
535.78
536.57
536.62
536.85
539.26

P. H. Rod.

479.507
264.262
5.97
3.61
5.3333
8.12
5.0802
3.35

524.11
526.41

528.65

531.01

533.33

5.0802
3.35

H.K.
C.A. Drake
R.T. Saper

9+44E

9+00

8+90E

4+1E

8+47E

7+97E

7+65E

7+47E

6+97E

6+47E

6+19E

Clear Hub

Hub Exp.



| Sta | T | - | R |
|----------------|------|--------|--------|
| 5745 | | | 520.62 |
| 57648 | 8.45 | 522.07 | 521.07 |
| -0+10 | | | 521.07 |
| 6+14E | | | 522.39 |
| 0700 | | | 522.74 |
| 750 | | | 523.33 |
| 1400 | | | 524.29 |
| 750 | | | 524.99 |
| 2700 | | | 524.77 |
| 750 | | | 525.73 |
| 3700 | | | 525.74 |
| 750 | | | 526.37 |
| 4700 | | | 526.17 |
| T.P. | 5.84 | 532.01 | 528.17 |
| 750 | | | 525.70 |
| 5700 | | | 527.01 |
| 750 | | | 528.75 |
| 6700 | | | 528.24 |
| 750 | | | 528.14 |
| 7700 | | | 529.96 |
| 750 | | | 529.85 |
| 7788E | | | 529.99 |
| Conc side walk | | | 529.08 |

| Front Hub | | | EMG CONC SIDE WALK SCHOOL HOUSE |
|-----------|---|-------|---------------------------------|
| | 0 | 7788E | |
| | 0 | 7750 | |
| | 0 | 7700 | |
| | 0 | 6750 | |
| | 0 | 6700 | |
| | 0 | 5750 | |
| | 0 | 5700 | |
| | 0 | 4750 | |
| | 0 | 4700 | |
| | 0 | 3750 | |
| | 0 | 3700 | |
| | 0 | 2750 | |
| | 0 | 2700 | |
| | 0 | 1750 | |
| | 0 | 1700 | |
| | 0 | 0750 | |
| | 0 | 0700 | |
| | 0 | 0714E | |

Center Street 52334

524.17 - 522.97

47587 FIELD
37987 W SIDE
NYS

1158.7

6714E = 0710

4

accusst.

57

3rd Ave

R
54
45

T
170 3.75
3750 3.3

and Mathematics

Orth Line Between Ilex

D.W.T. Abbott A Right M.C.
 drawn from this line of
 the 1/2 Sec Line East and found
 1/4 Cor. to 16417. cut 12.13 ch

| | | |
|------|-------|-------------|
| A10 | 13.26 | |
| A9 | 2.5 | |
| 8 | 20.25 | |
| 7A | 5.24 | 79.9 N91.0W |
| 6A | 3.26 | |
| 5A | 5.43 | 17.5' |
| 4A | 12.14 | |
| 3A | 2.70 | |
| 2A | 1.83 | |
| 1A | 1.59 | |
| 0400 | 6.02 | N10-47 W |

April 1/20

Rain

Sam Reid

16 cot
 14 17
 set + 1/4" x 3/8"
 oak stake

10" B.O. N 46°30' W 50 1/2 K
 12" B.O. S 28° E 56 K

Set in by one old pt
 which bears N 60 E 150 K

Bend

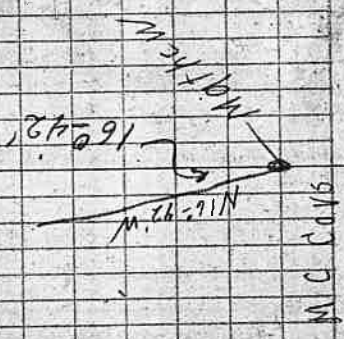

Survey For Deeded Road
To F.E. Dent From C.L. Branton,
M.C.

T. 27S. R. 4W.

12164½ End

57100 P.O.T.
7100

0700

5834W

7

cloudy

May 8 - 1920

H. L. E.

Branton Ch.

E. E. Dent ob.

R.R. Dent Mx.

INDEX

C.L. Branton
T. 27S. R. 4W.
Sec. 14

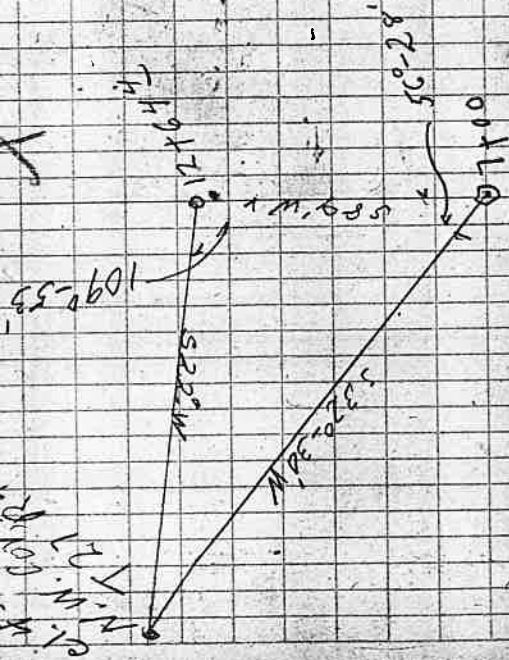

04050 E. after Branton

Branton County Road
M. County Road 5072
St. Louis Post-Office

Drive Way to W.S. Hamilton House

M.C, CC

Sta Dist

4+114² End Cass St

2+872 BC

2+382² 159-20

2+30 145-07

2+20 126-56

2+10 108-78

2+00 90-40 R=322'

1+90 72-32 CA 159-20

1+80 18-08 CRF

1+50 BC

0+40⁸ Hub

0+29¹¹ End Paving

0+10

0+00 Monument Cass St

S 8° 15' W

N 27° E

1720
1700
1680



3700 - 142.8'
725 - 290.21
430 27-02'
175 309.56'
4700 349.48
701 - 55.53'

4714 End 37-10'

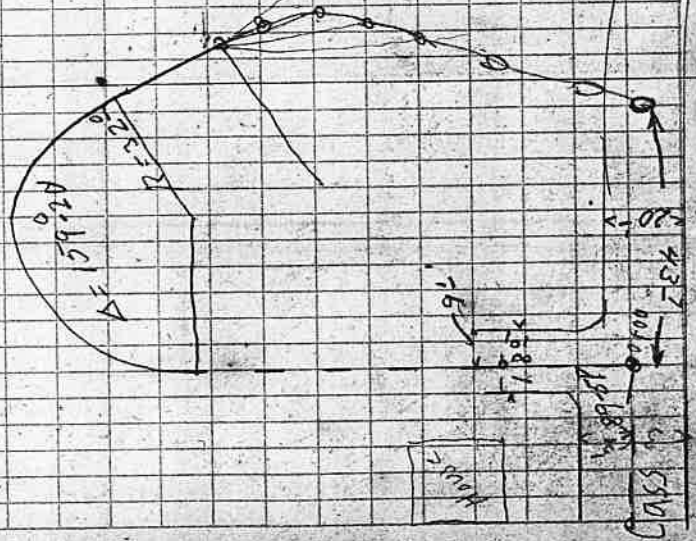

58084
55861
22.27

| Sta | + | - | R | Elev |
|-------------------|-------|--------|-------|--------|
| T.P. | 16.56 | 554.40 | | 537.84 |
| 0+00 | 13.32 | 567.34 | 0.38 | 534.02 |
| +10 | | | 10.11 | 557.23 |
| +29 [±] | | | 10.33 | 557.01 |
| +40 [±] | | | 9.73 | 557.61 |
| 0+50 | | | 4.94 | 562.40 |
| +75 | | | 4.47 | 562.87 |
| 1+00 | | | 3.53 | 563.81 |
| 1+10 | 13.84 | 578.66 | 2.52 | 564.82 |
| 1+25 | | | 13.50 | 565.18 |
| +50 | | | 12.86 | 565.79 |
| +60 | | | 12.20 | 566.26 |
| 1+90 | | | 6.46 | 572.20 |
| 2+00 | | | 4.48 | 574.18 |
| +10 | | | 1.70 | 576.96 |
| T.P. | 12.27 | 586.75 | 4.48 | 574.18 |
| +20 | | | 7.41 | 579.04 |
| 2+38 [±] | | | 5.01 | 581.74 |
| 2+50 | | | 7.83 | 578.62 |
| +75 | | | 5.16 | 581.29 |
| 2+87 [±] | | | 4.25 | 582.20 |
| 3+00 | | | 4.24 | 582.12 |
| +25 | | | 5.57 | 580.88 |
| B.M. | | | 2.71 | 583.74 |

| Alto | Case | Stationing |
|-------|--------|------------|
| 16.56 | 554.40 | 537.84 |
| 13.32 | 567.34 | 534.02 |
| 10.11 | | 557.23 |
| 10.33 | | 557.01 |
| 9.73 | | 557.61 |
| 4.94 | | 562.40 |
| 4.47 | | 562.87 |
| 3.53 | | 563.81 |
| 2.52 | | 564.82 |
| 13.50 | | 565.18 |
| 12.86 | | 565.79 |
| 12.20 | | 566.26 |
| 6.46 | | 572.20 |
| 4.48 | | 574.18 |
| 1.70 | | 576.96 |
| 12.27 | 586.75 | 574.18 |
| 7.41 | | 579.04 |
| 5.01 | | 581.74 |
| 7.83 | | 578.62 |
| 5.16 | | 581.29 |
| 4.25 | | 582.20 |
| 4.24 | | 582.12 |
| 5.57 | | 580.88 |
| 2.71 | | 583.74 |

Top Curve Rail North Side Sleep
Hamth House

58084 10
5-6-76

| Sta | T | - | R | Elev |
|-------|------|--------|-------|--------|
| 3750 | | 586.75 | 7.85 | 578.60 |
| 775 | | | 11.28 | 575.17 |
| F.P. | 1.98 | 577.19 | | 575.21 |
| 4+00 | | | 8.67 | 568.52 |
| 4+06 | | | 11.77 | 565.42 |
| 414 | | | 13.59 | 564.60 |
| 07408 | | 1476 | - | 562.43 |

| Left | Right |
|--|---|
| $\begin{array}{r} 46 \\ 10 \\ \hline 56 \end{array}$ $\begin{array}{r} 110 \\ 10 \\ \hline 120 \end{array}$ $\begin{array}{r} 90 \\ 10 \\ \hline 100 \end{array}$ $\begin{array}{r} 114 \\ 10 \\ \hline 124 \end{array}$ | $\begin{array}{r} 113 \\ 10 \\ \hline 123 \end{array}$ $\begin{array}{r} 119 \\ 10 \\ \hline 129 \end{array}$ $\begin{array}{r} 121 \\ 10 \\ \hline 131 \end{array}$ $\begin{array}{r} 129 \\ 10 \\ \hline 139 \end{array}$ |

1525

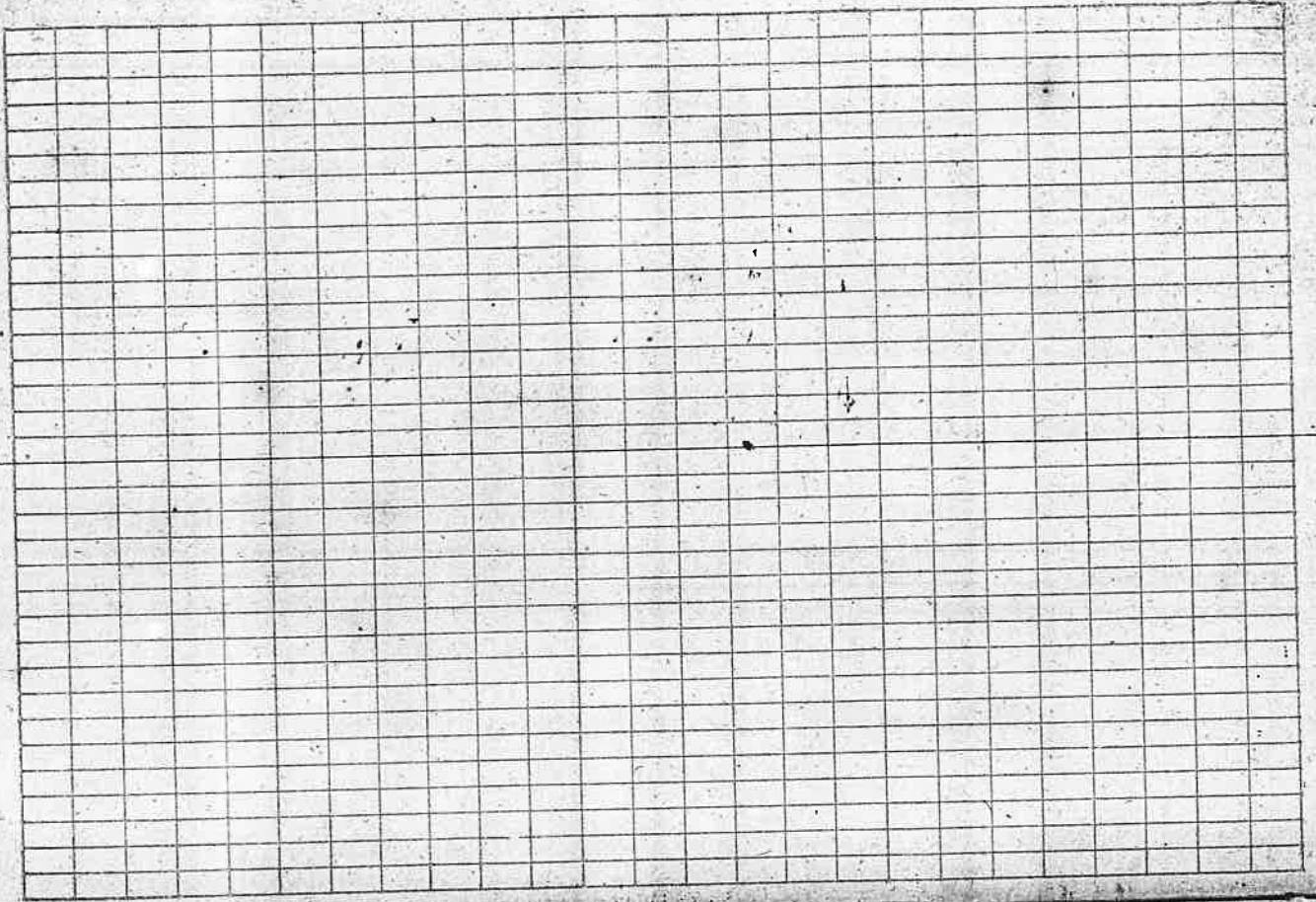

12

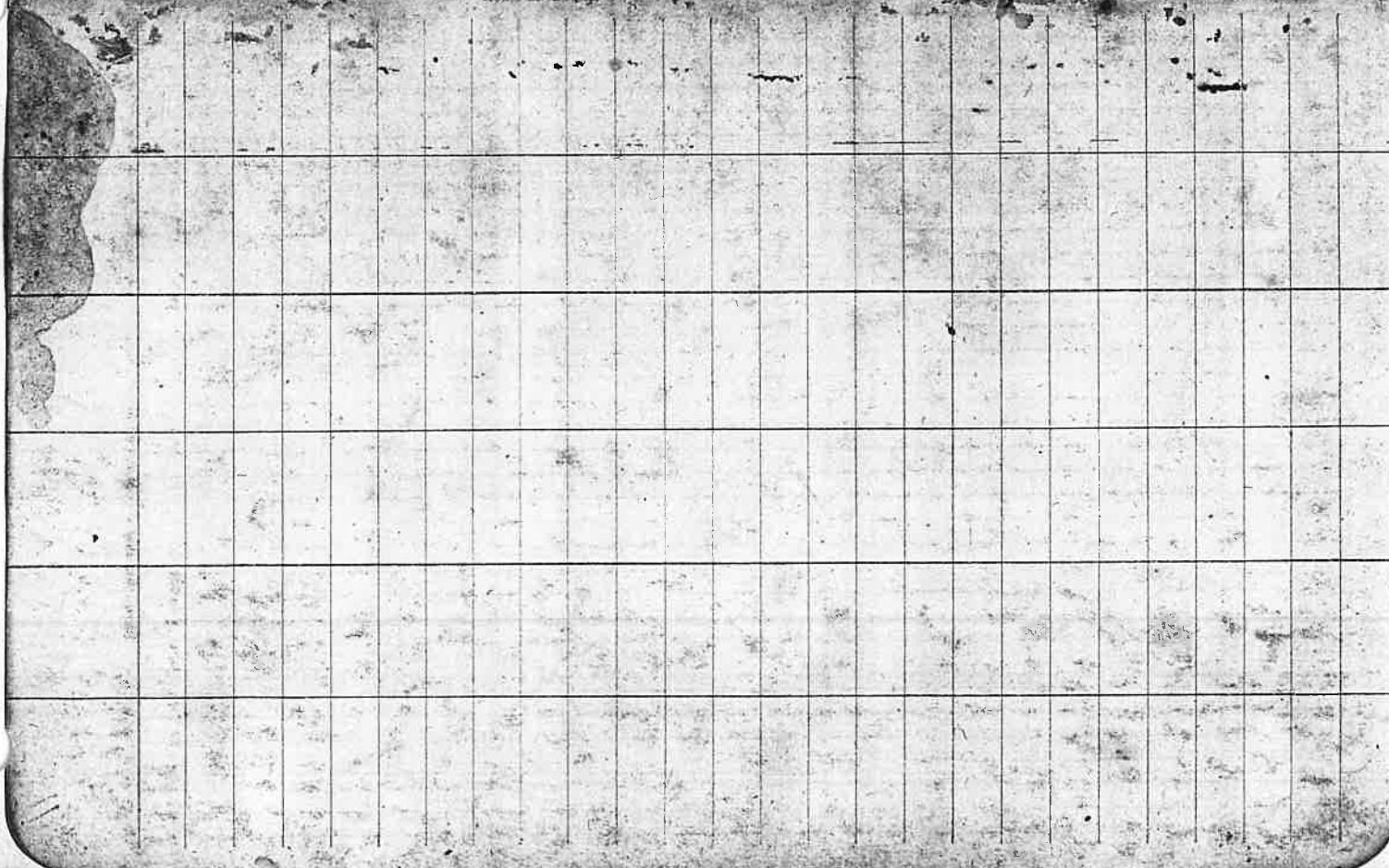
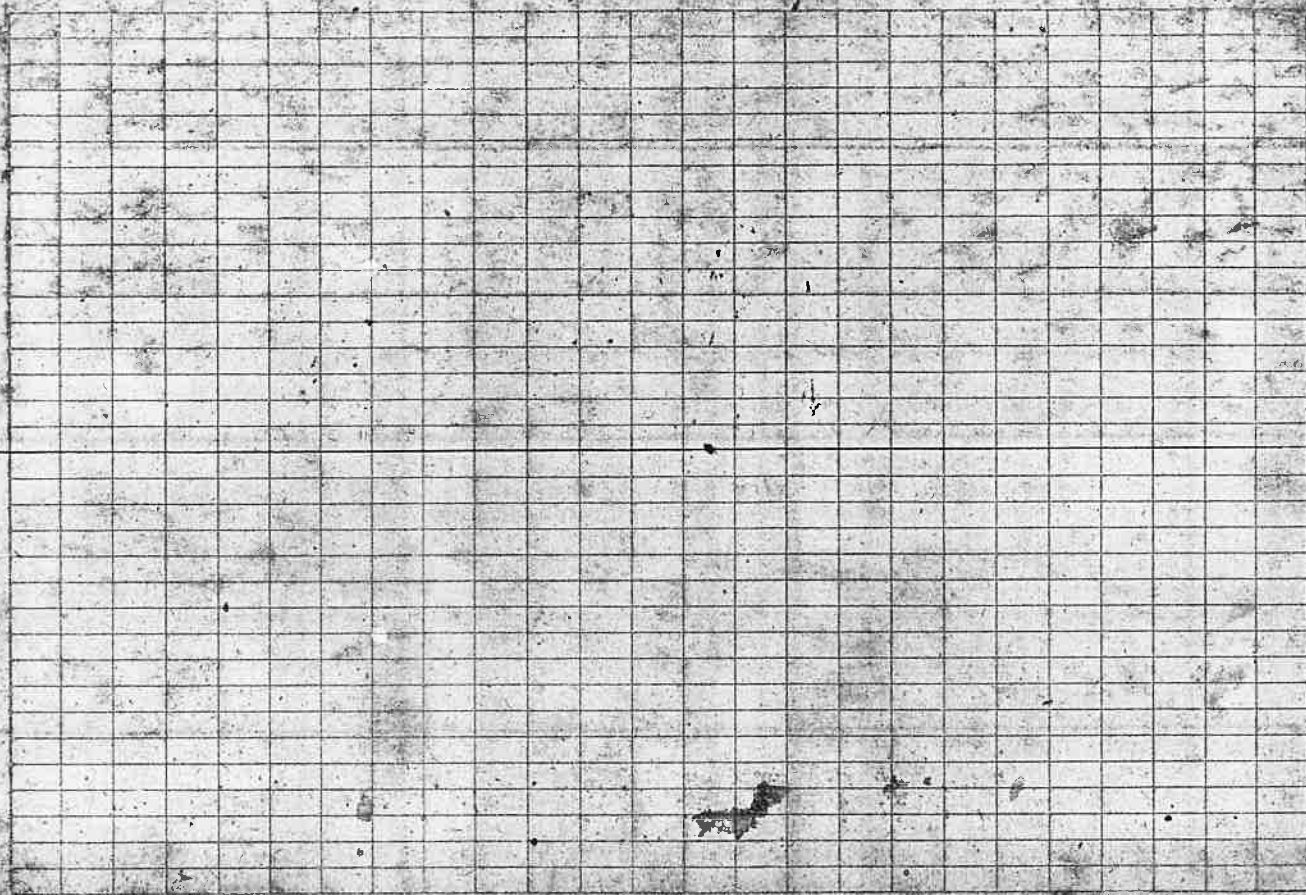

13

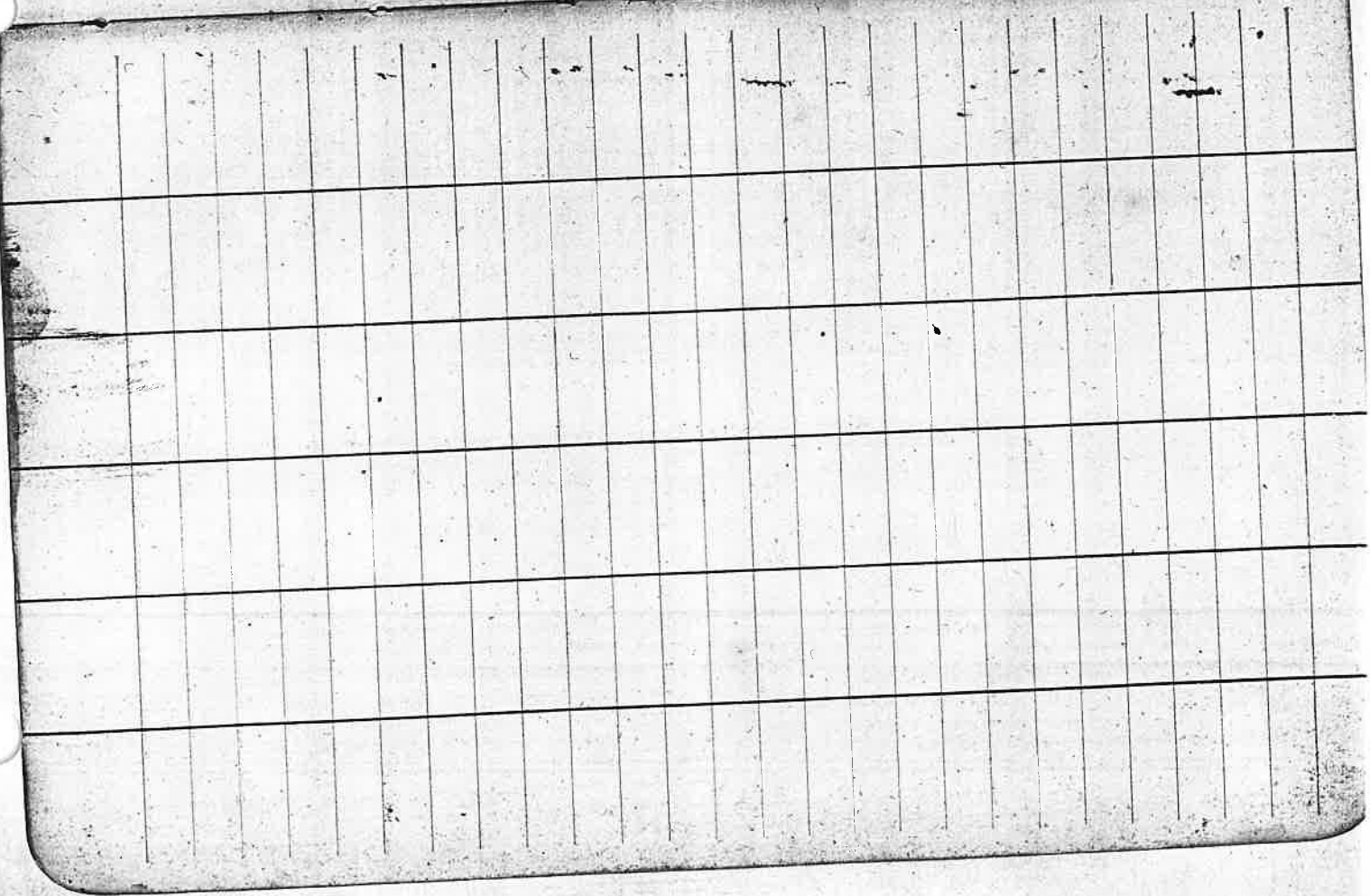
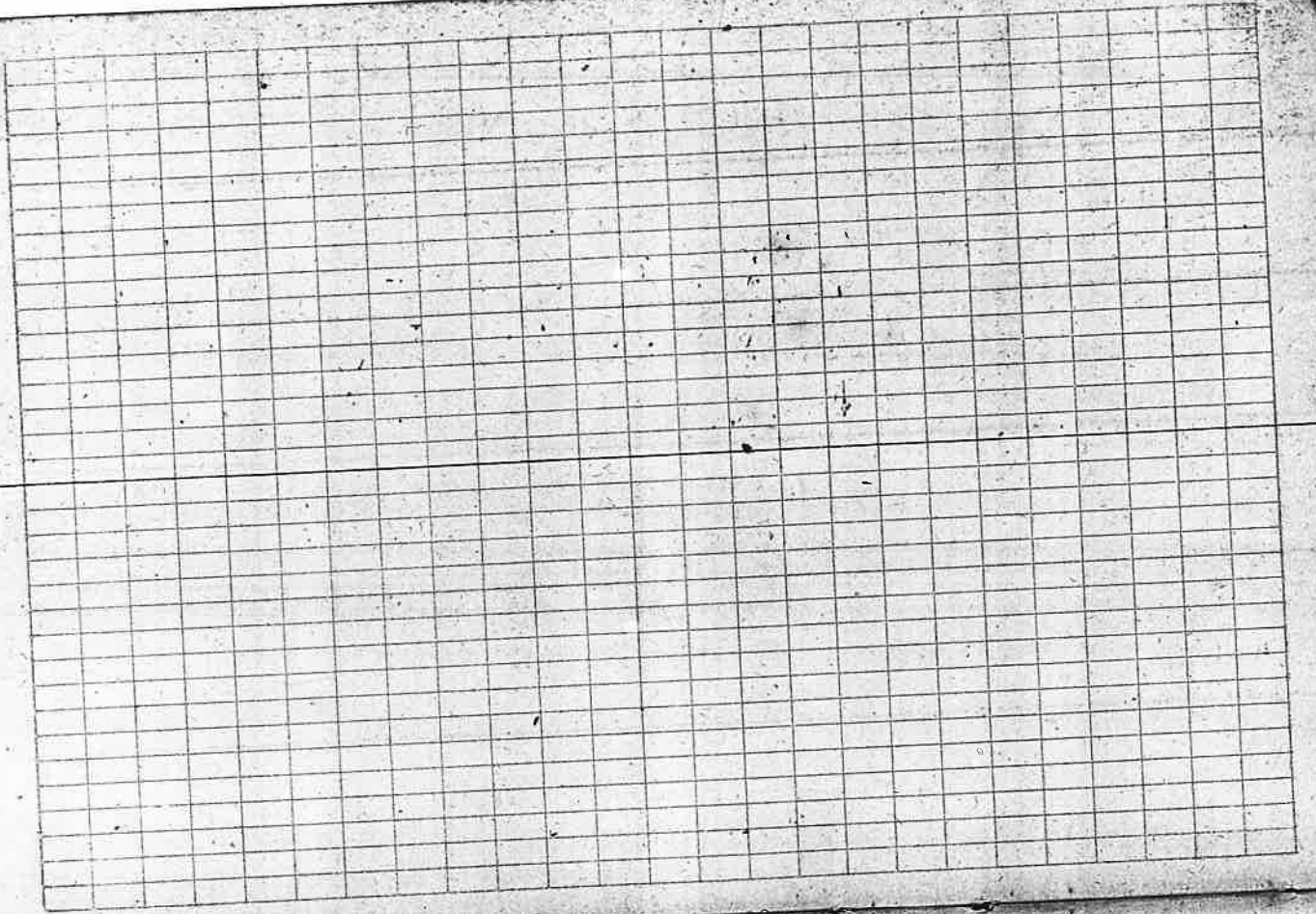

A. Stewart

Δ 12

14.68

Δ 11

5.32

Δ 10

1.61

Δ 9

2.93

Δ 8

3.11

Δ 7

2.16

Δ 6

6.71

Δ 5

1.82

Δ 4

2.15

Δ 3

1.32

Δ 2

.87

Δ 1

1.67

Cor

4.58

3.24

33

Fall 5-8 links

North 1/2 Cor

West

15 May 18 1920

Epp Stewart 15-

4 W. 1158
W 1344

(T)

(J)

31

32

22

23

6

5

4

3

2

1

0

1

2

3

4

5

6

31

32

22

23

6

5

4

3

2

1

0

1

2

3

4

5

6

7

8

9

10

11

12

13

14

15

16

17

18

19

20

21

22

23

24

25

26

27

28

29

30

31

32

33

34

35

36

37

38

39

40

41

42

43

44

45

46

47

48

49

50

51

52

53

54

55

56

57

58

59

60

61

62

63

64

65

66

67

68

69

70

71

72

73

74

75

76

77

78

79

80

81

82

83

84

85

86

87

88

89

90

91

92

93

94

95

96

97

98

99

100

101

102

103

104

105

106

107

108

109

110

111

112

113

114

115

116

117

118

119

120

121

122

123

124

125

126

127

128

129

130

131

132

133

134

135

136

137

138

139

140

141

142

143

144

145

146

147

148

149

150

151

152

153

154

155

156

157

158

159

160

161

162

163

164

165

166

167

168

169

170

171

172

173

174

175

176

177

178

179

180

181

182

183

184

185

186

187

188

189

190

191

192

193

194

195

196

197

198

199

200

201

202

203

204

205

206

207

208

209

210

211

212

213

214

215

216

217

218

219

220

221

222

223

224

225

226

227

228

229

230

231

232

233

234

235

236

237

238

239

240

241

242

243

244

245

246

247

248

249

250

251

252

253

254

255

256

257

258

3081
218
2263

17

June 29 1920

WLF
Bert Lane
Frank A. Standala
John "

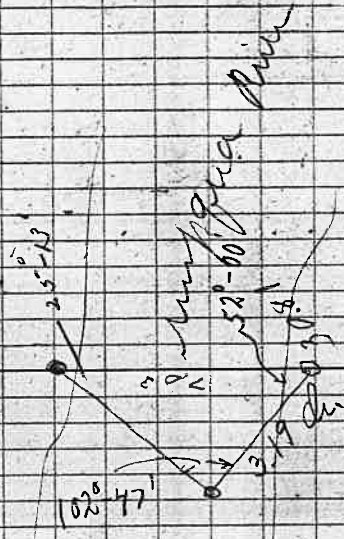

Sec. 33

Frank Stanoliff.

MC

sta

Common SC 33822

2.89
2.16
7.05

7.03

22.63

2.47

2.32

3.39

South

Common to sec 28-29-24-33 T 285 A 6W

| | | | |
|-----------------------|------------------------|------------------------|------|
| 46.51 11 55.41 | 52.75 46.51 6.24 | 56.22 53.75 2.47 | |
| 741 ⁸ Δ 12 | 8.05 | | |
| 66.13 Δ 11 | 2.44 | | |
| 63.69 Δ 10 | 0.99 | | |
| 62.70 Δ 9 | 1.74 | | |
| 60.96 Δ 8 | 0.88 | | |
| 60.08 Δ 7 | 2.01 | | |
| 58.07 Δ 6 | 1.85 | | |
| 55.72 Δ 5 | 3.47 | | |
| Δ 4 | 6.24 | | |
| 46.51 Δ 3 | 35.41 | | |
| 11.11 Δ 2 | 8.49 | | |
| Δ 1 | 2.62 | | East |
| 14 Cor | Dec 32 to 23 | | |

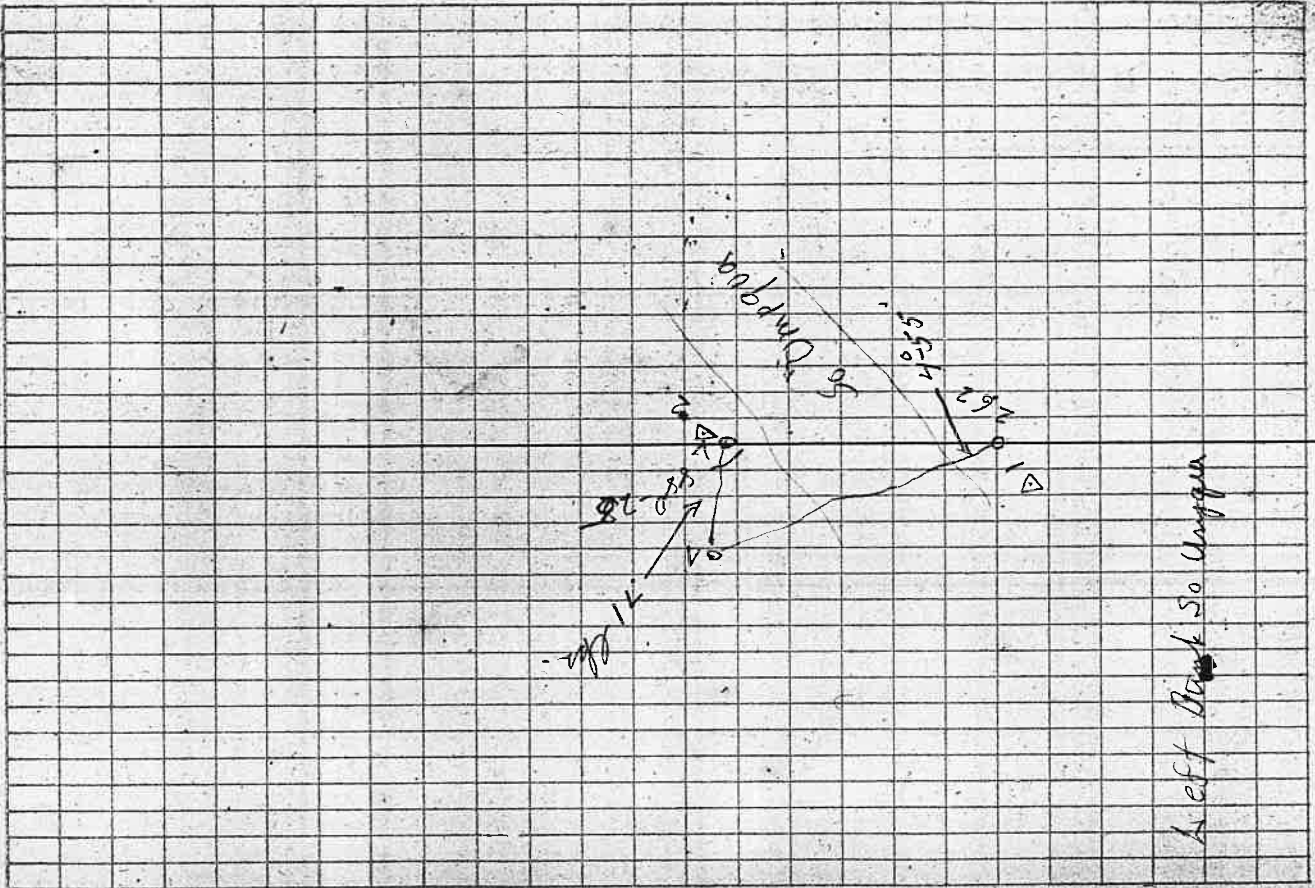

June 1920

- YKA
- Mr Bert Hade
- Mr Frank Stansfield
- Mr John "

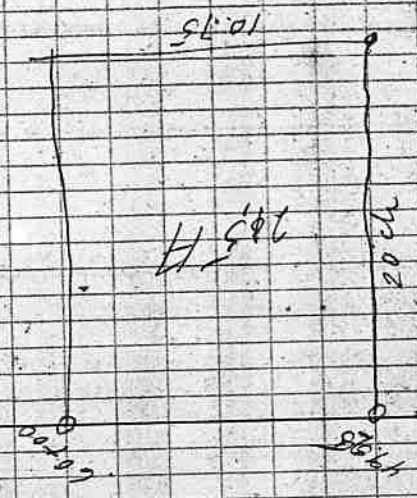

Frank

Distance 80 ch
 to Col. Found old
 D.T. Tell 2 chains
 to left of corner

Frank Stansfield

80.00
 Δ 14
 3.85
 Δ 13
 1.97

0

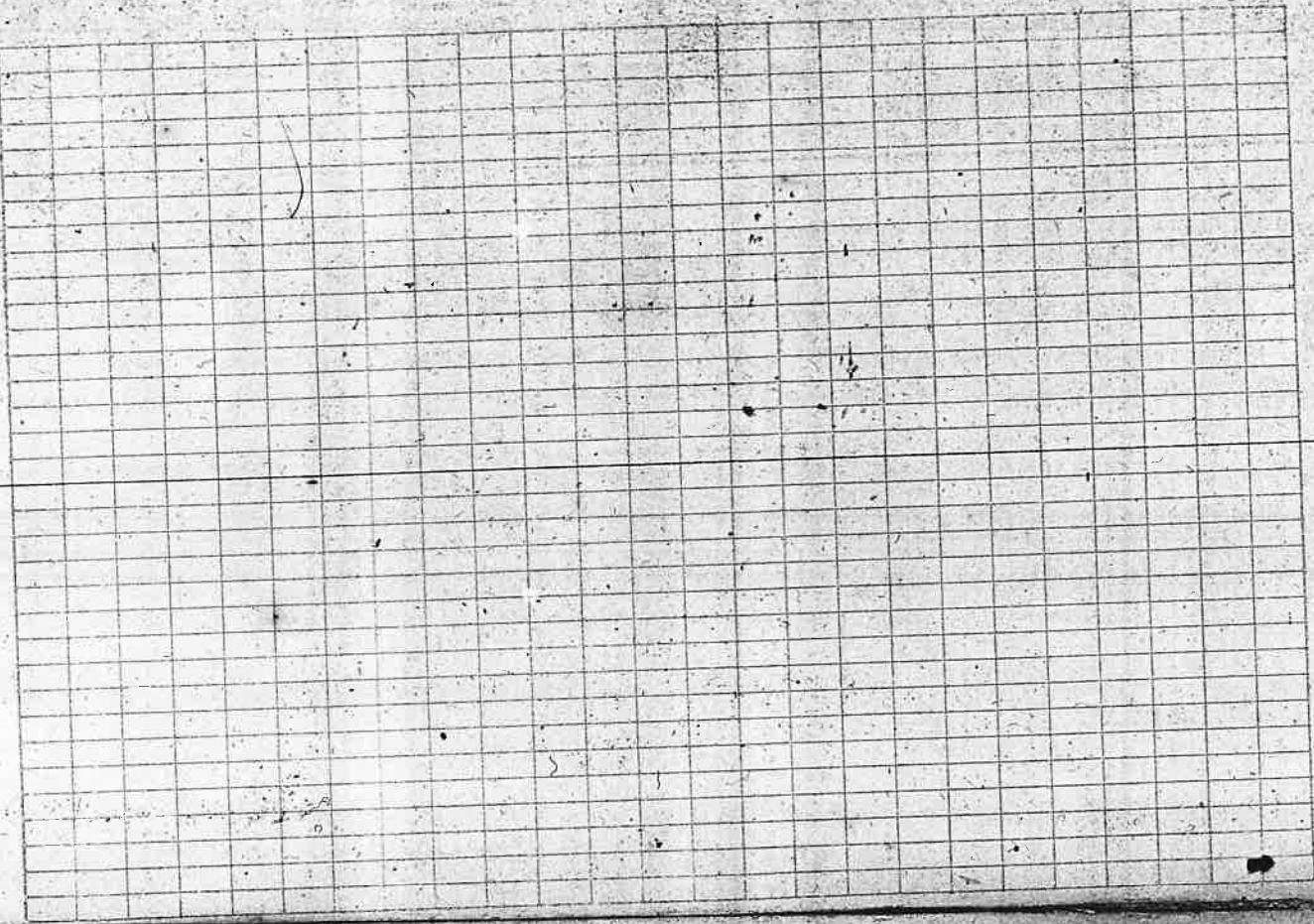

| Sta | Dist | Curry Estate W.A. Bogard | Left | Right | N.B. | C.C. |
|-----|------|-----------------------------|------|-------------|--------------|------|
| Δ1 | 800 | | | S. 26 1/2 W | | |
| Δ2 | 222 | 6°24' | | S. 33° W | S. 32° 54' W | 1° |
| Δ3 | 813 | 20°09' | | S. 58 3/4 W | S. 59° 03' W | |
| Δ4 | 238 | 37°10' | | N 89° W | N. 83° 17' W | |
| Δ5 | 699 | 31°40' | | N 52 1/2 W | N. 51° 37' W | |

July 27th 1920

July 27th 1920
M. Henry
R. Bemis
J. Bogard

Tract

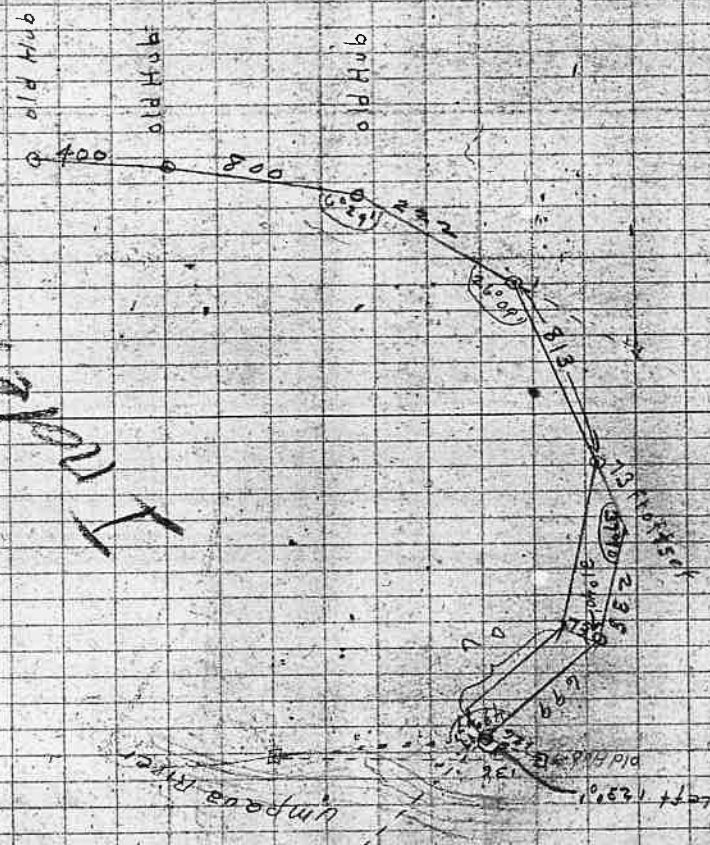

Survey For Water Right. M.B Green
Aug 2nd 1920

McHenry
Welford

Sec. 22 T. 28 S. R. 6 W. N.M.

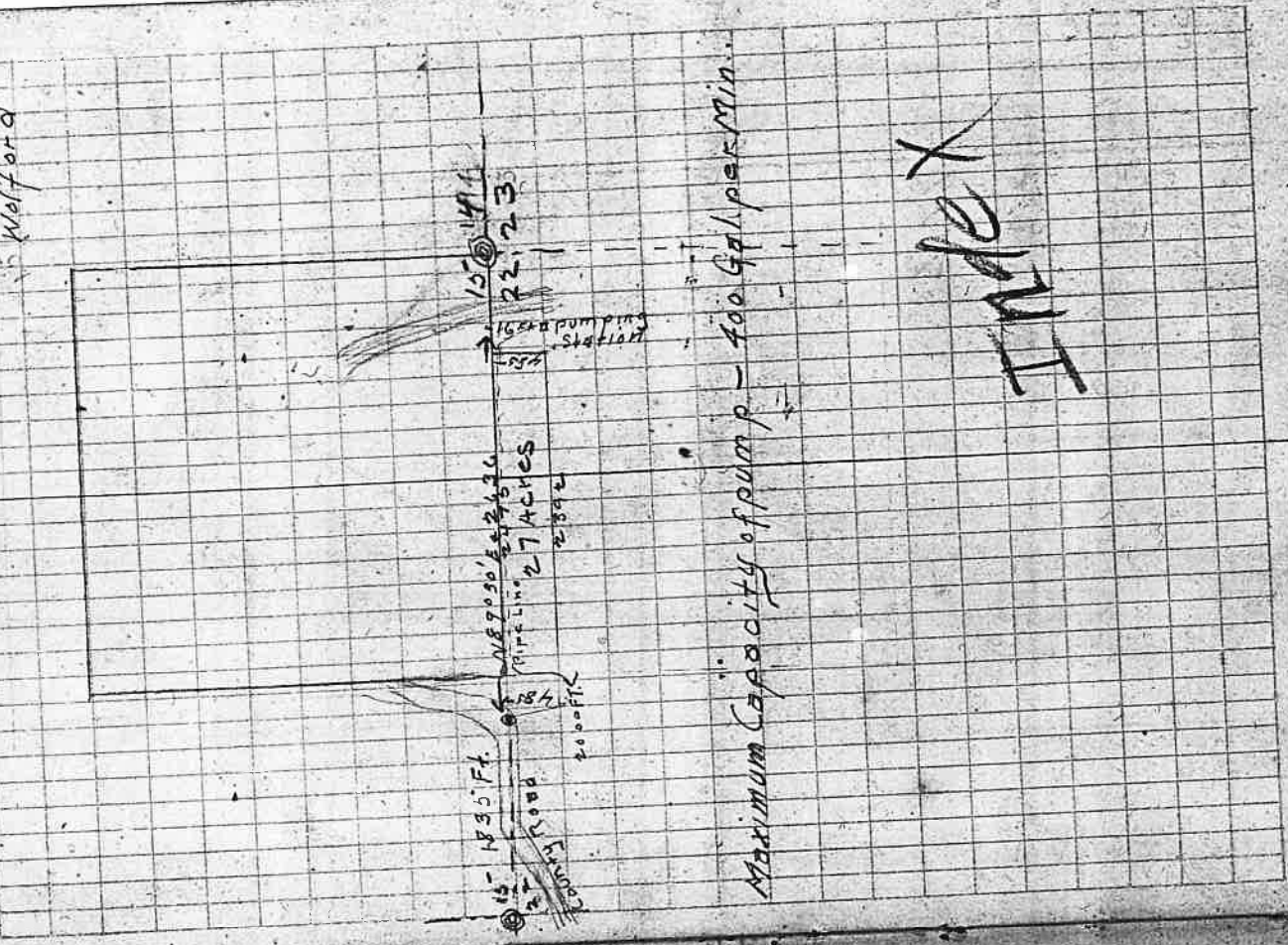

Maximum Capacity of pump - 400 Gal per Min.

INDEX

24

31

30

9.00

30

Index

31

26

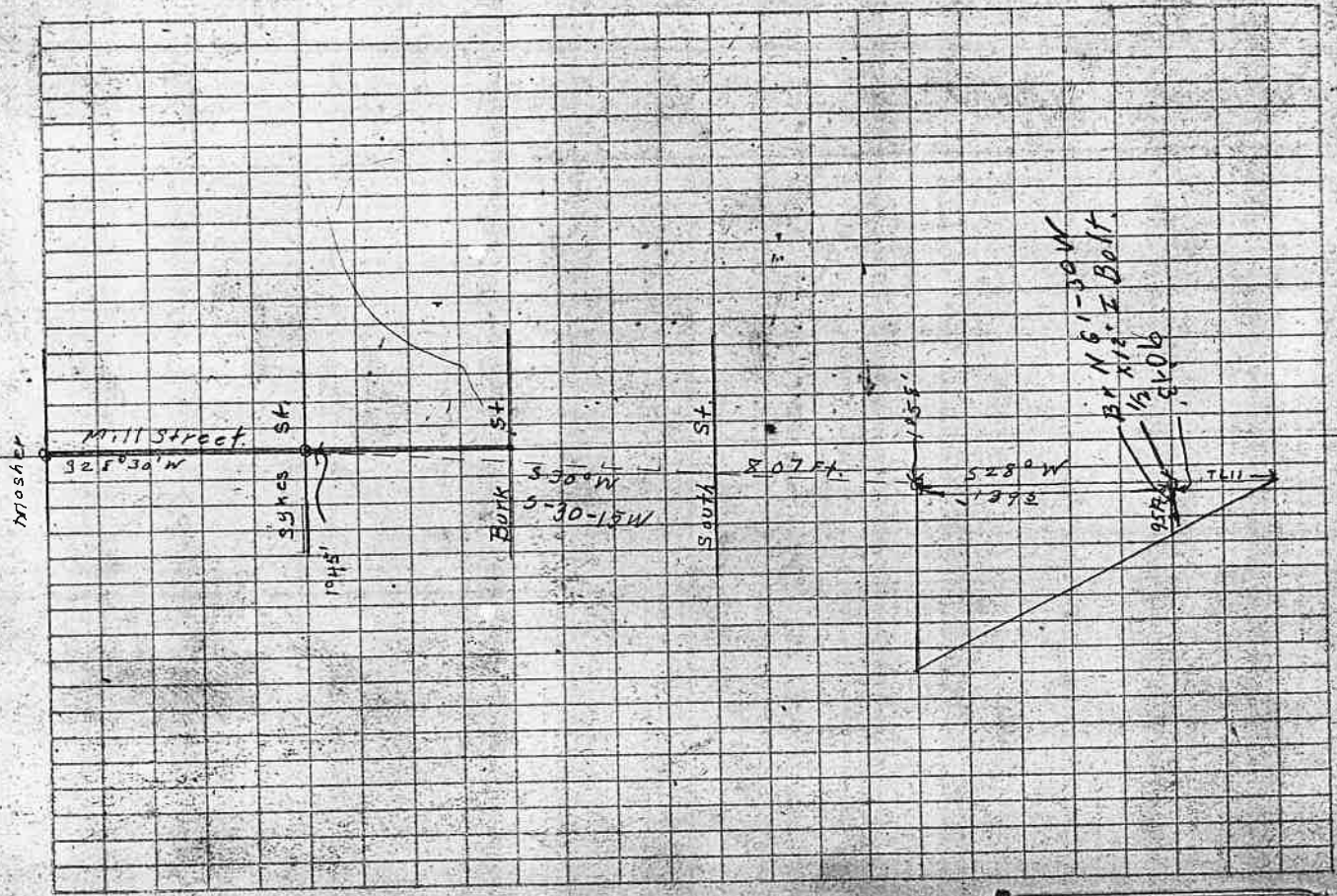

W.D. Survey for
Henry Andrc

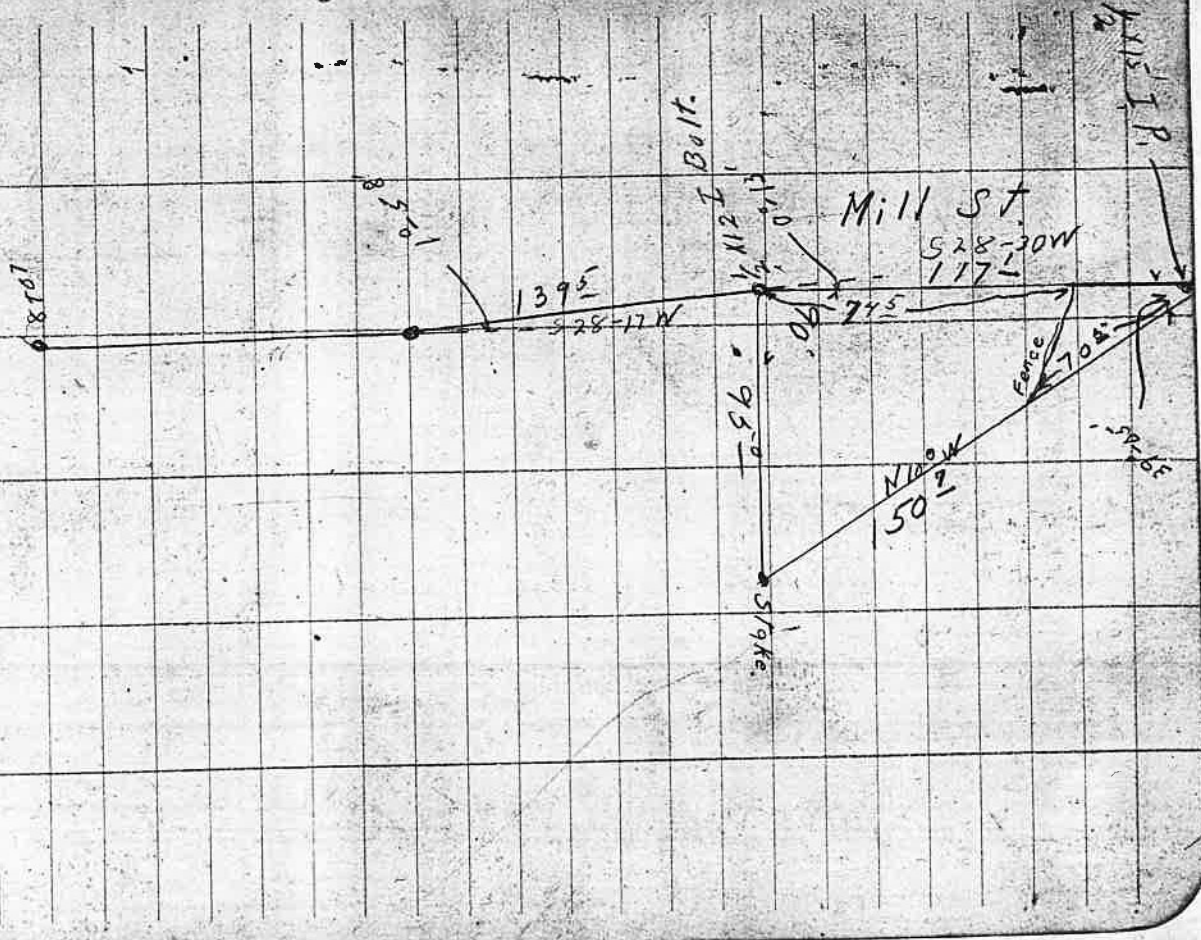

B.R. West Irrigation
Ditch
From Harrison Young Creek,
Sec 23 T29-R3-W

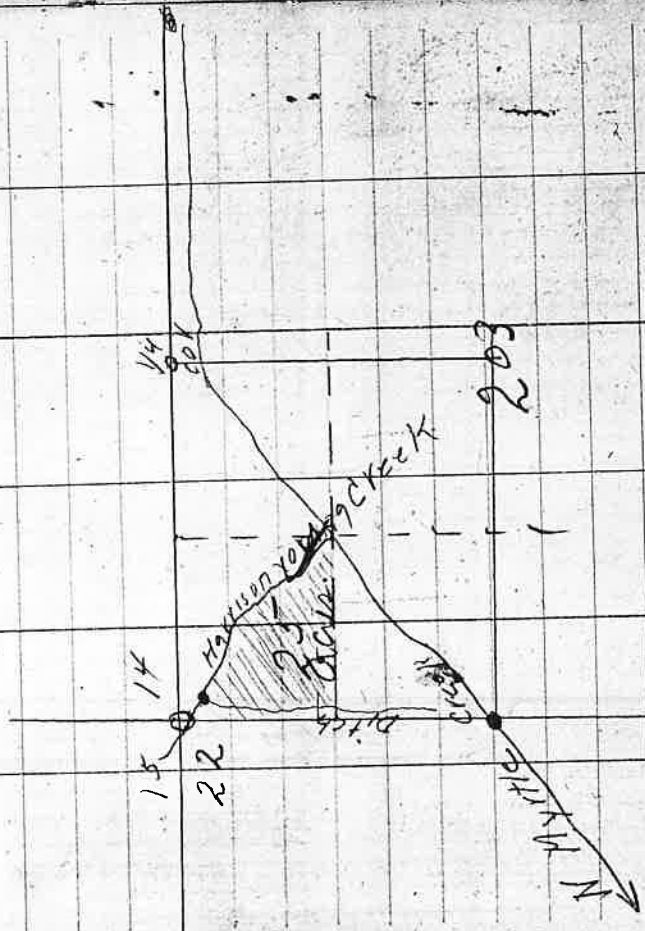

Aug 31-1920
H. A. Furrstein
B. R. Young

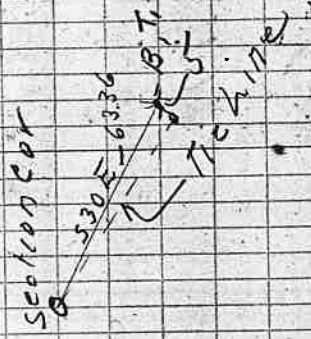

SEP 17 1929
 H. L. LINTON

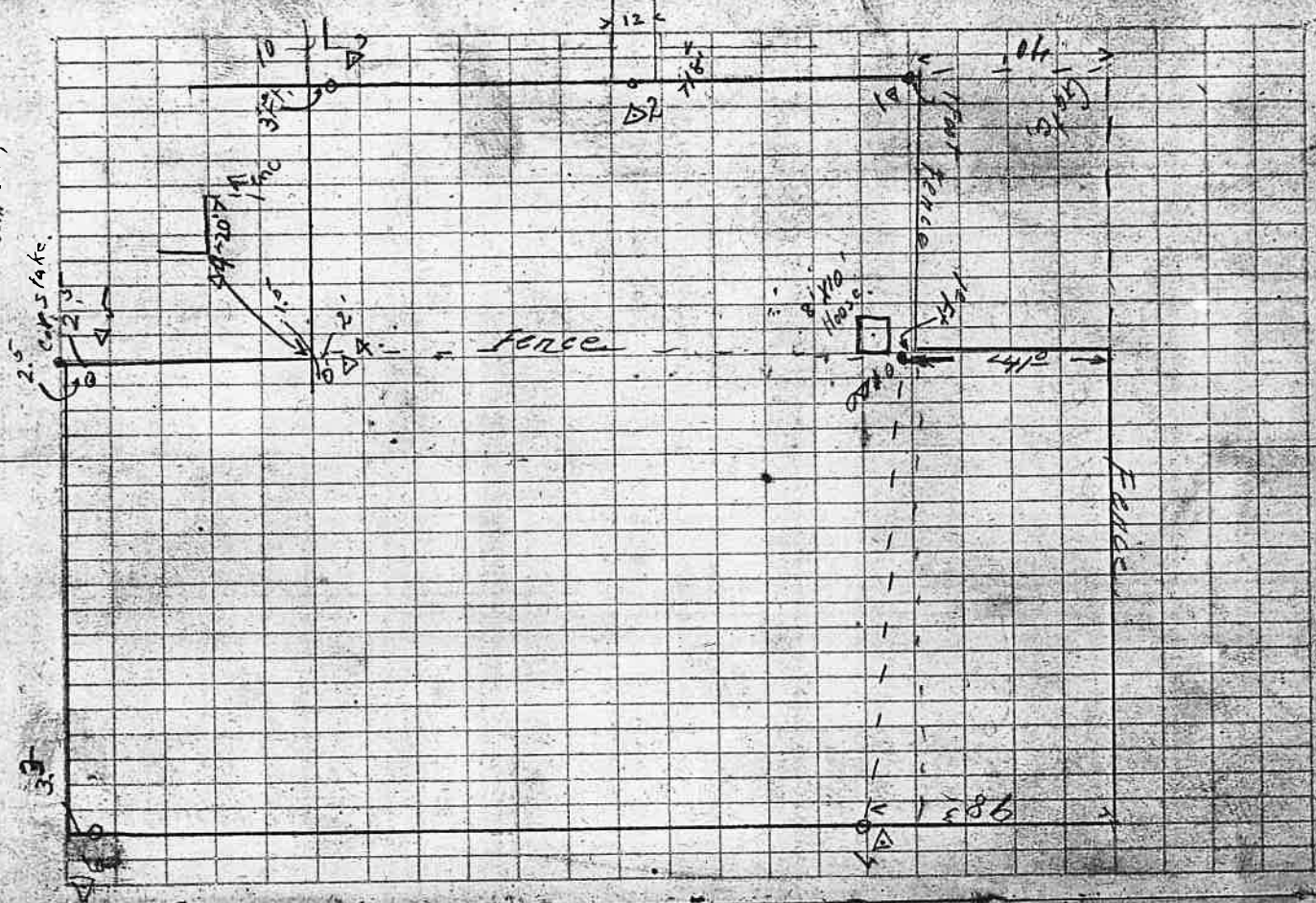

| Sta | Dist | Angle Left | Angle Right | M.C. | C.C. |
|--------|-------|------------|-------------|------|------------------|
| Δ 1 | | | | | |
| Δ 0+00 | | 10-49 | | | N0°-N7E |
| Δ 7 | 296.0 | 77-30 | | | N13°-E |
| Δ 6 | 599.2 | 91-18 | | | East N88-36E |
| Δ 5 | 284.1 | 90°00' | | | S5°-15W S0°-06E |
| Δ 4 | 256.4 | | 88°-51 | | N89°-30W S89-54W |
| Δ 3 | 149.1 | 87°-28 | | | S2°-15W S1°-03W |
| Δ 2 | 158.8 | Tangent | | | |
| Δ 2 | 189.8 | 91°-46' | | | S87-45W S89-31W |
| Δ 1 | | | | | |
| Δ 0+00 | 138.9 | 10-49 | | | N0°-50W N0°-17E |

30
SEPT 2 1920

SUN OBS.
Ver Angle - 44° 48'
Hor. " - 47° 42'
Time 10-06-15
Needle - 548.30'E

sun

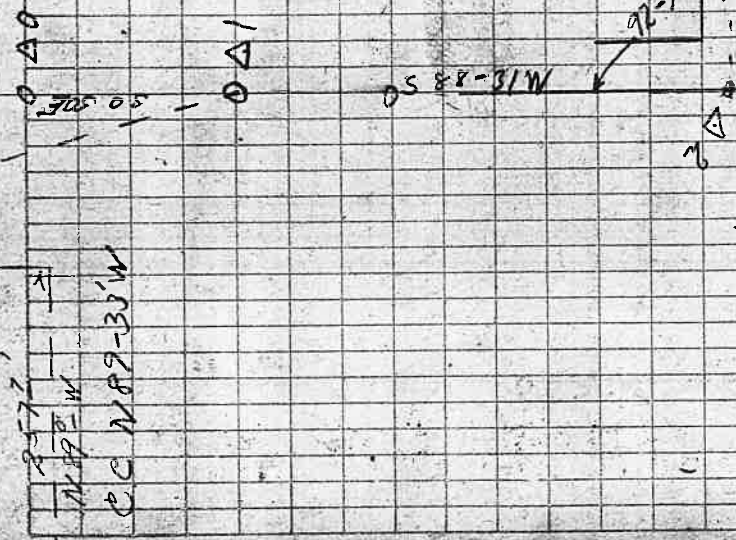

2577'
N 89° 30' W
C.C. N 89° 30' W

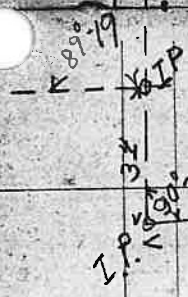

West line
150.9
S 2° 2' W

151°

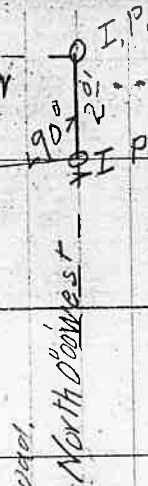

Block I.

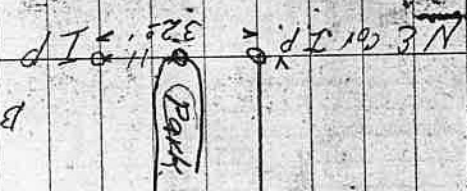

90° 01'

21#
420'

1096
South side

Hub

120°

1/2" Pipe S.E. Cor

| |
|-------|
| 120.8 |
| 119.4 |
| 420.3 |
| 550.5 |

419.6

Level 9m taken at Winchester

Elev
100.00
100.00
100.00

100.11

N.E. cor
S.E. "

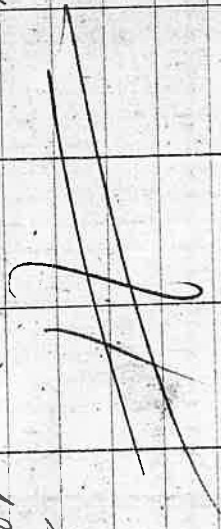

Tie line Masonic

H.K.F. -
P.D.W. - N 85° 36' W
Berthane 6583

→ N.W. Cor J. Huntley

D.L.C. N 95° 56'
F.R.S. R.G.W. W.M.

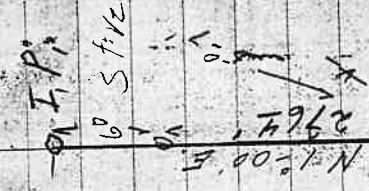

N.F.P.

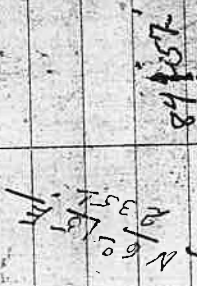

North
Masonic Cemetery

Masonic Cem

N Center
Mason Cemetery
Wolfe at 8-9-11 8 1/2 mi B
2 1/2 to Eppstein
Port Lane 1 day
Ray Barber, P.

S.W. cor Block 1 lot 32
North line 5'

cor lot 11 & 12 Block 6.

cor cem

Dist A East A Right Meq C.C.

| | | | |
|---------|--------|------|---------------------------------------|
| 10. | 2.645 | | |
| Δ 9 | 2.28 | | |
| Δ 8 | 1.38 | | |
| Δ 7 | 6.44 | | |
| Δ 6 | 0.91 | 5:00 | |
| Δ 5 | 0.25 | | 9.850 25.15 14.44 |
| Δ 4 | 0.25 | 5:00 | 10:00 7.11 1.35 6.33 8.28 |
| Δ 3 | 7.06 | | |
| Δ 2 | 15.098 | | 17.580 |
| Δ 1 | 2.285 | | |
| 1/4 Cor | 10.415 | | South |

OCT 10 1920

WOLFORD CH
 Wm Brechtel
 Fred Smith Flag
 J.M. Martin W
 David Thatcher AX

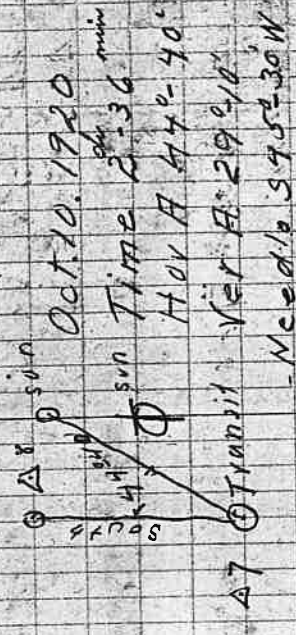

Tie Line
 Mrs Germond
 Tract

| | | |
|---|------------|----------|
| Monument | 22°42' Lt | 564°W |
| A 3 | 490.5 | 589°E |
| A 2 | 1276.1 | 783°15'W |
| A 1 | 1354.9 | |
| | 5-19' left | |
| McCoy Turned From South line 5-19' - Left to Point 1 | | |

Monument -

37

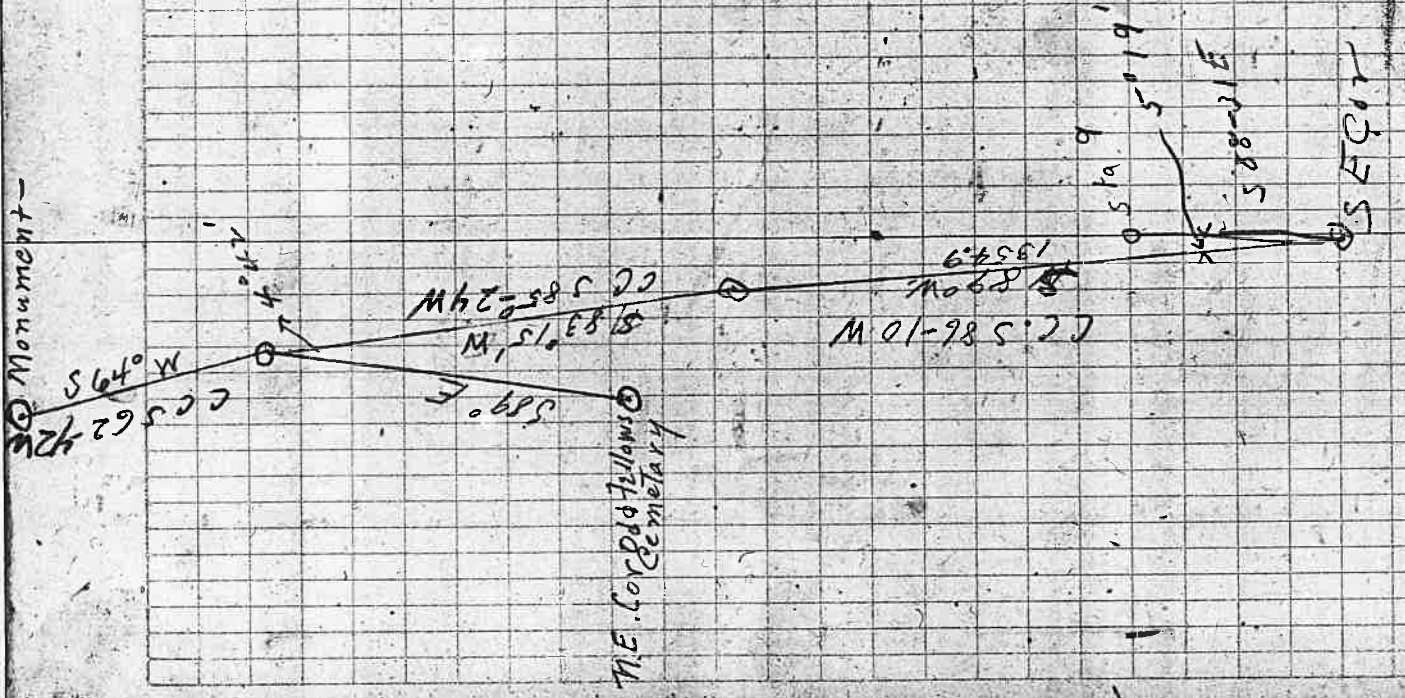

Smith Survey

Angle
Height

Angle
B.T.

Δ 9 on North line CH 1.63 LKS
2.62 East of Cor set by Freak

Δ 8
7.60 Total 452 Ch N Fence
2.04

Δ 5
3.83 P.O.T.

Δ 4
3.18 P.O.T.

~~S.W. Cor.~~
26.59 118°46' N 1°0' W N 1433 W

7.24 5°02' 5.60 W 557°40' W

Δ 2
5.11 4°41' 504.43 W

Δ 1
3.33 68°19' 569°15' W 569°24' W

S.E. Cor.
39.15 51°5' W

I. Pipe
16.60 58923 E

N.W. Cor

OCT 21. 1920 35

Vert. 24°26'

Hor. 452.55'

North line S 45°45' W
Time 2.38 PM

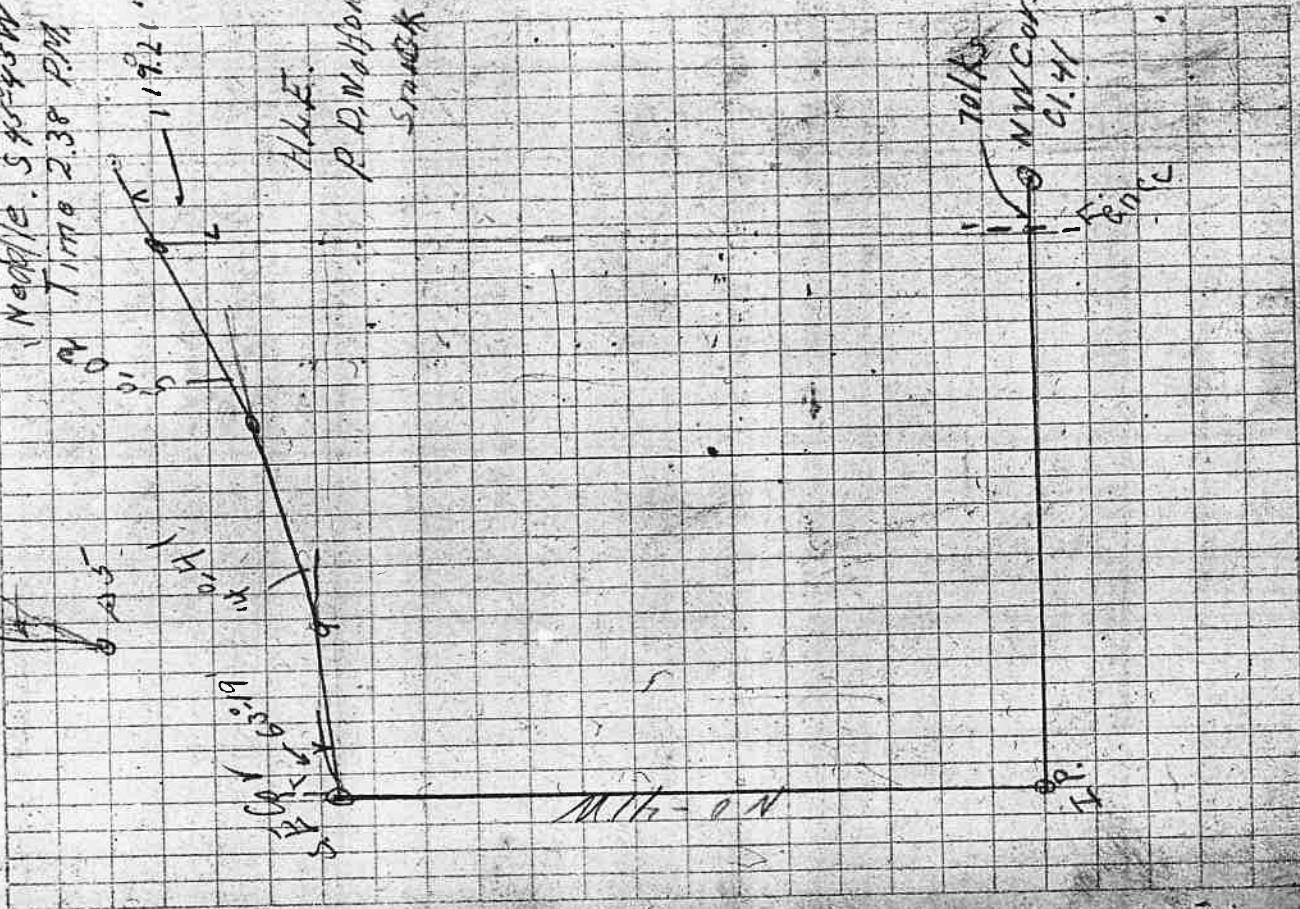

H.H.E.
R. D. Walford
Snack.

70 LKS
N.W. Cor.
01.41

26-6 Horn Creek
 RR
 37

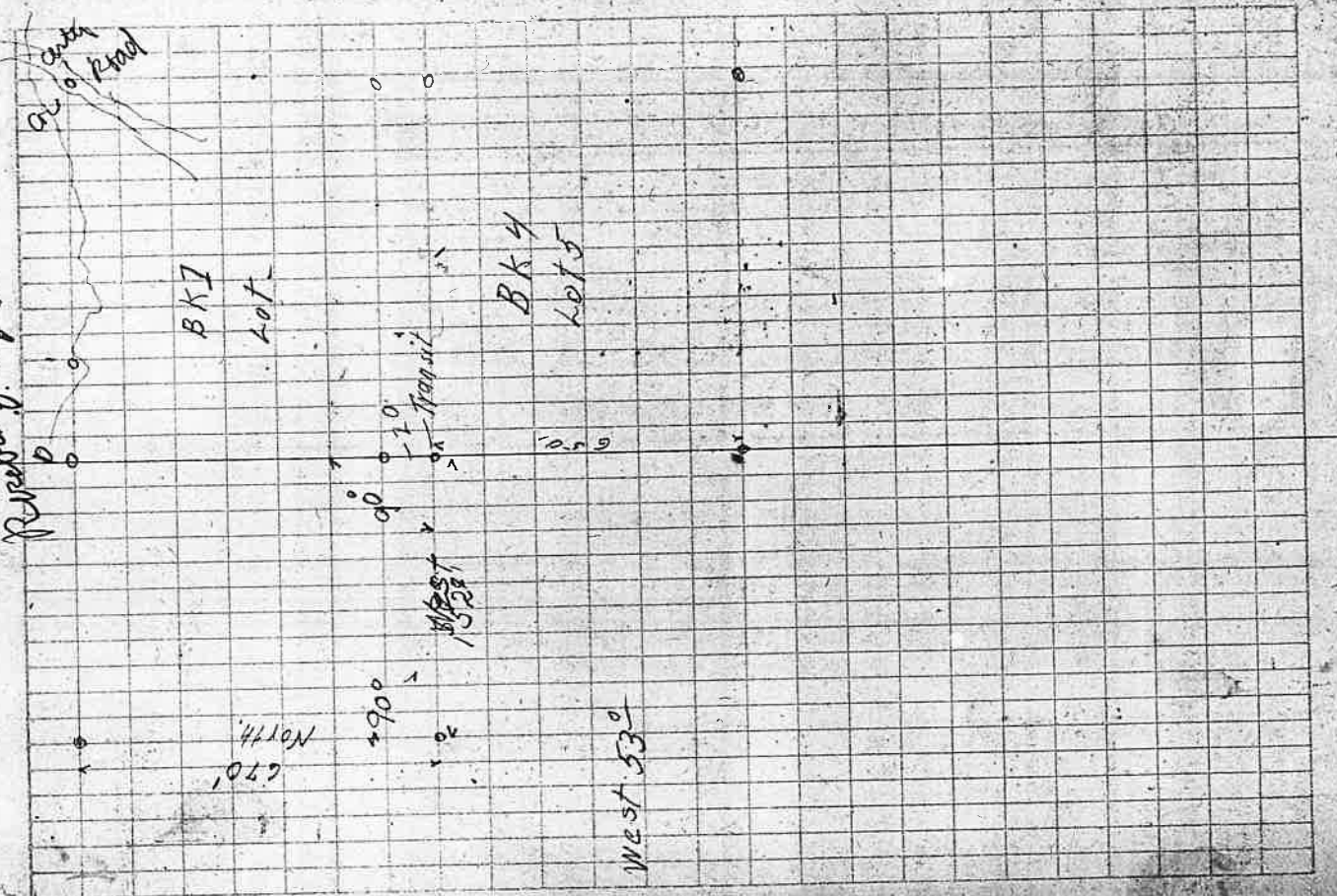

| Sta | Dist | L # | AA | Mc.C.C. Dist | Survey |
|-------------------|-------|------|---------------|--------------|--------|
| D5 | 1380 | | | | WEST |
| D4 | 1572 | | 90 | | WEST |
| A3 | 412 | 5-25 | 90 | | SOUTH |
| 2A | 5620 | | 38-25' | 55°-25'W | 539.5 |
| 1A | 6088' | | | | SOUTH |
| 2A old Transit | | | # | | |
| CON | | | | | |
| 3A | 840 | | | | |
| (2A) | 2772 | | | | |
| 1A | 1019 | | | | East |
| 0 | | | | | 3498 |

38 Jan 23-1921

78 L. E. Spitzer

Lot 5
Block 1
Wood

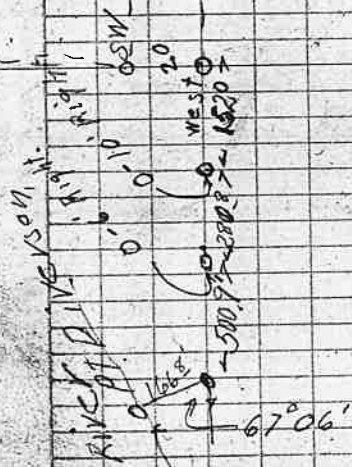

Water filling
for wood
R.H.C.

W. N. Ashcraft

| Sta | Dist | Left | RT | MC |
|------------------|--------|---------|----------|--------------------|
| Sec Cov 3536-1-2 | 112 | 21°-39' | | S 56°-W S 55°-30W |
| Δ 12 | 220.9 | 0-58 | | S 78-45WS 77-29W |
| Δ 11 | 130.2 | 3°-35 | | S 80 W S 78-27W |
| Δ 10 | 92.6 | 8°-44' | | S 82-30W S 82-02W |
| Δ 9 | 164.7 | 2°-34' | | N 89-W N 89-14W |
| Δ 8 | 373.2 | 0°-20' | | N 57-W N 86-40W |
| Δ 7 | 289.5 | | 4°-10 | N 82-30N N 86°-20W |
| Δ 6 | 401.5 | | 60-22' | S 89-30W S 89-30W |
| 388 Δ 5 | 987.2 | 15°-52' | | S 29-30W S 29-08W |
| Δ 4 | 790.01 | | 544°-34' | S 75 W S 45-01W |
| Δ 3 | 799.67 | 42°-22' | | S 00th 0-26 W |
| Δ 2 | 401.38 | | 1°-48 | S 42°-W 42°-48W |
| Δ 1 | 534 | | | S 41°W S 41 W |
| PT.D | | | | |

(Handwritten scribble)

Ver. 289-150 Dist 221.6

Feb 21 1921
P.O. Woffel
W N Ashcraft

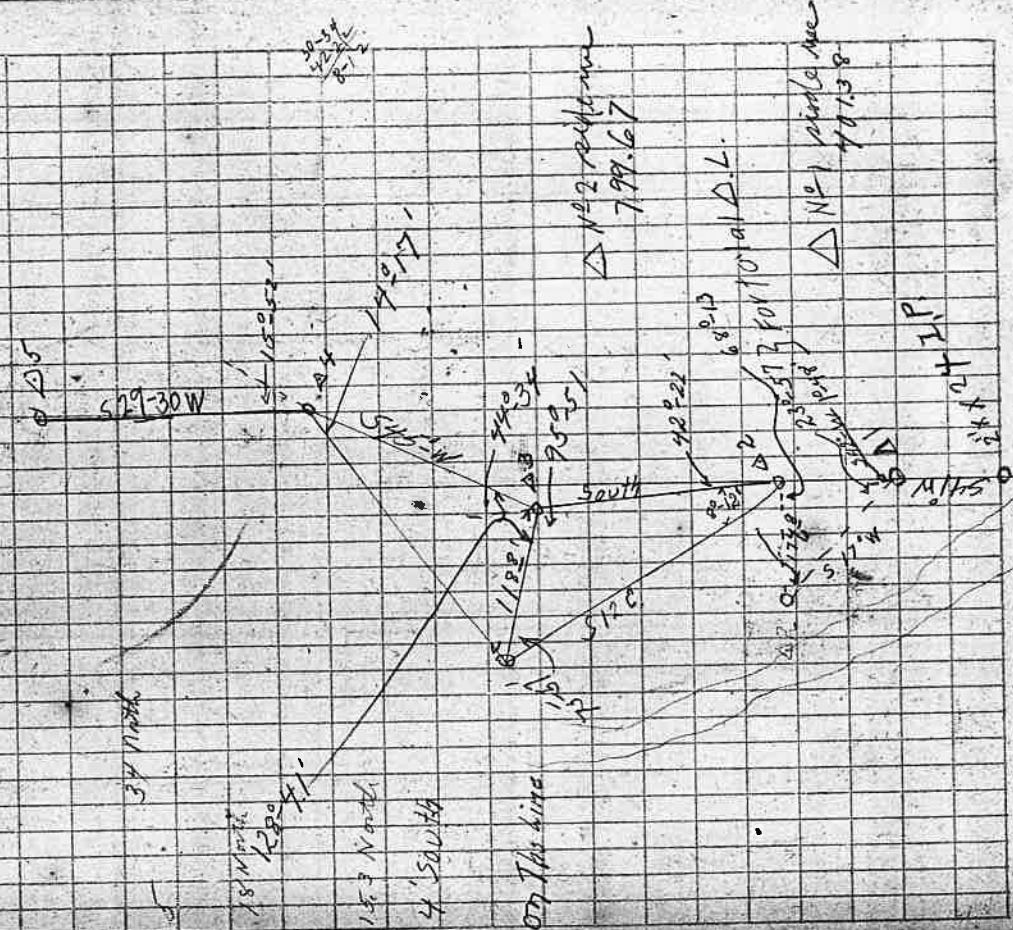

set cor 182-35-36
T28-5
T29-5

35 . 36

T28-5
T29-5

2

set cor from old Tree SW
" " N.E.
return to same

| | | | |
|---------|----|-------|---------|
| 10' Fir | BT | N45°E | 26.5 FT |
| 10" " | " | S65°E | 17.2 " |
| 8 " | " | S35°W | 10.2 " |
| 10 " | " | N29°W | 18.8 " |

with P&O No. 100
BY W. R. Schraft
STATE,

3/2/2/43

H. E. Appleton
Walsford

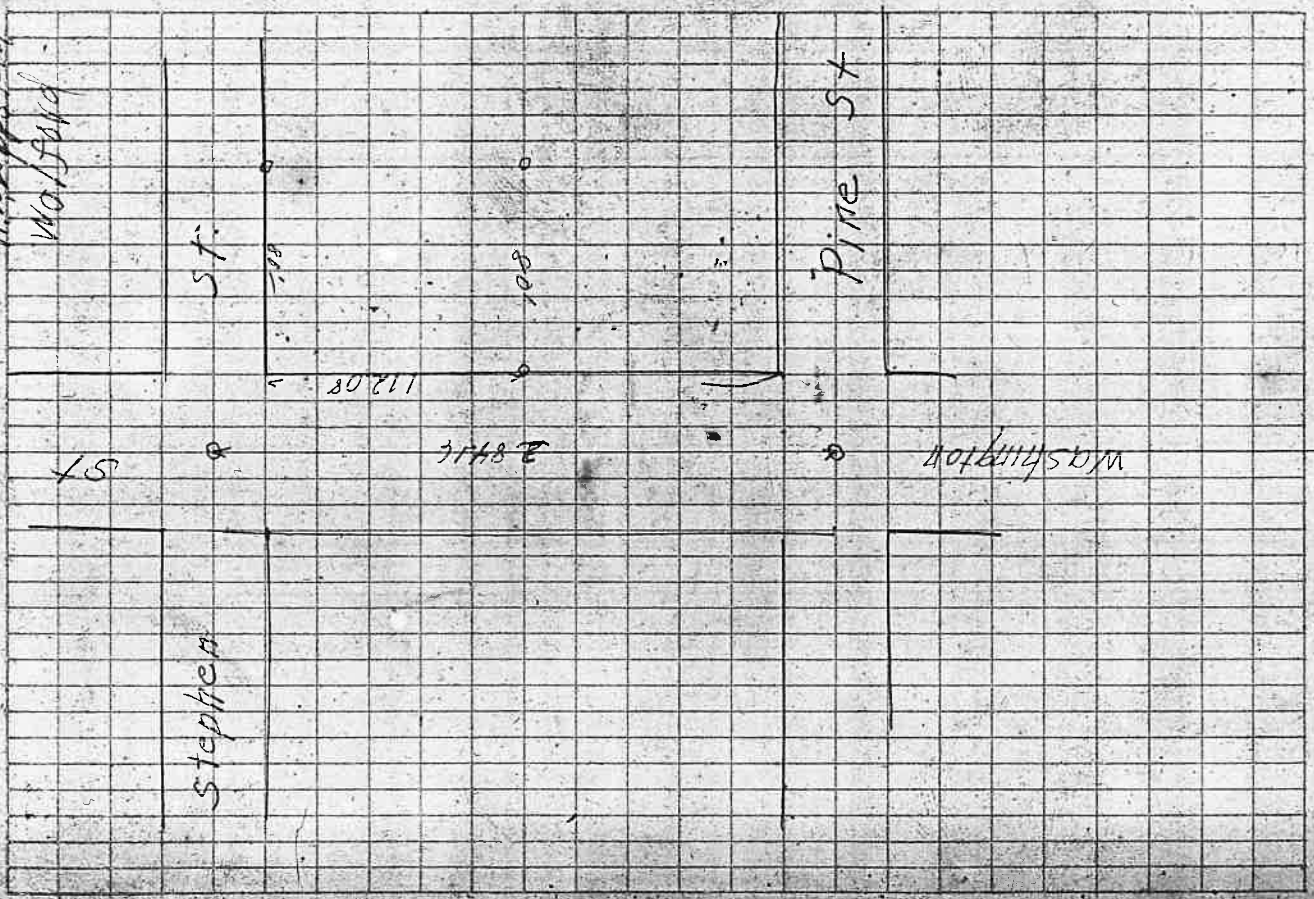

H S French

45

MAR 19/1920

H. L. F.
CHAS EMASLEY

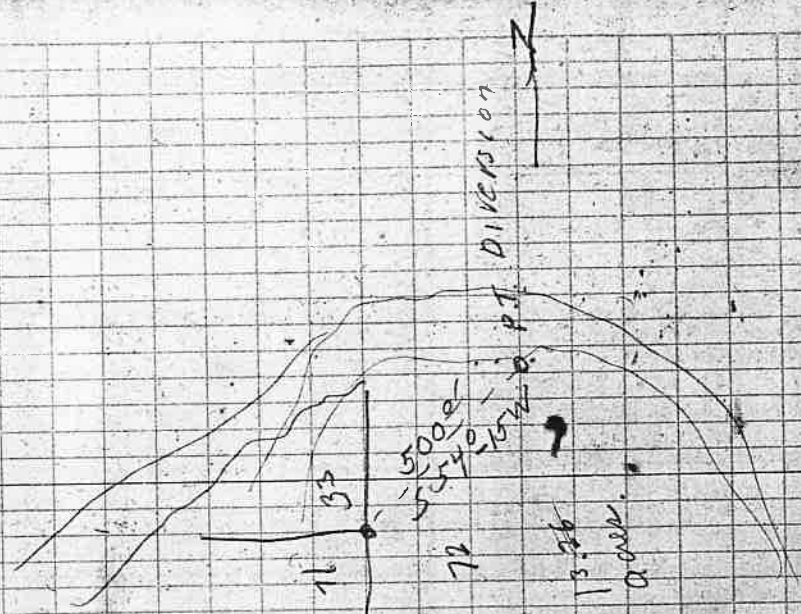

CHAS EMASLEY

| Sta | Bond Brothers | Dist | LA | RA | MC | CC |
|----------------|---------------|------|--------|--------|-----------|-----------|
| Δ 12 | | 202 | | 90° | East | East |
| NW Cor Δ 11 | | 110 | | | North | North |
| Δ 10 | | 131 | | | North | North |
| Δ 9 | | 196 | | 89-24 | North | North |
| Δ 8 SW Cor | | 263 | 0-34' | | 88° 46' W | 89° 42' W |
| Δ 7 | | 189 | 14-6' | | 89° W | 89° 24' W |
| Δ 6 | | 74 | 10-50 | | 74-30 W | 75-18 W |
| Δ 5 | | 124 | 16-20' | | 62-45 W | 64-28 W |
| Δ 4 | | 256 | | 9-28' | 77-30 W | 78-08 W |
| Δ 3 | | 657 | | 21-50' | 56-45 W | 57-36 W |
| Δ 2 | | 518 | | | 79-53 | 77-30 W |
| Δ 1 | | 1394 | | | 11-25 W | 10-41 W |
| N.E. Cor | | | | | | |

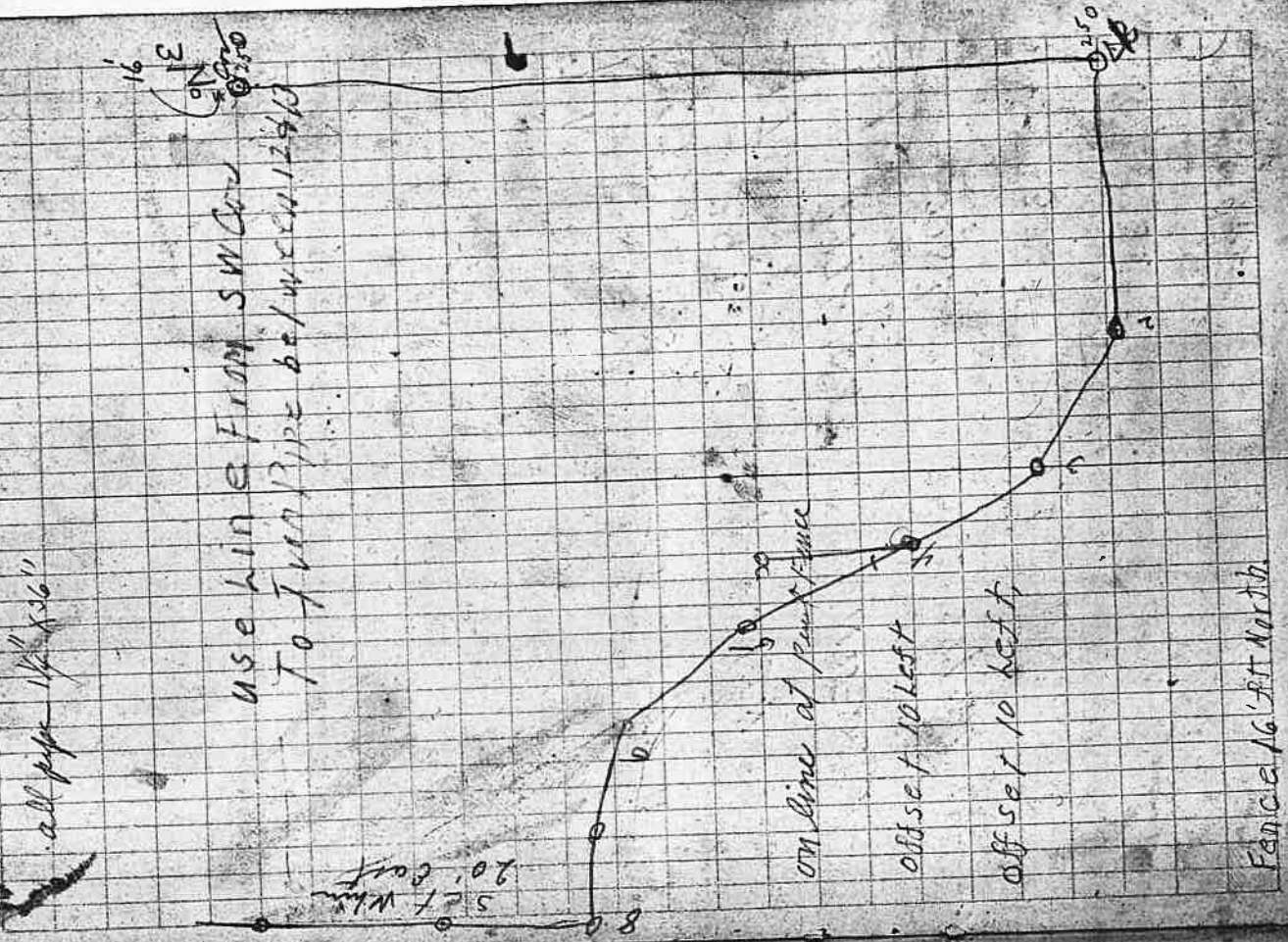

use line from SW Cor
To find pipe between 12 & 13

all pipe 1 1/2" x 36"

5' W
20' East

on line of fence

offset 10 left

offset 10 left

Fence 16' FT North

0.250

16
N
E

Bond Brothers

Sta Dist LH R.R. MC

| | | | | |
|-----|-------|-------|-------|----------|
| COV | 8765 | 243° | 511°W | 511°-12N |
| Δ 2 | 963.7 | 59-44 | 58°W | 58-29W |
| Δ 1 | 15464 | | 563°W | 568-13N |
| 134 | | | | |

49

3/23/21

HLE

Bond ck
Reams
Johnson Flag

Ray Bond
Slide

see 19

T26-3

1/4

see 18

2

2

9 Δ 12

368-13

68-13

set on stake Δ 13 Turned from
A12 to Δ 1 on tie wire

Arman Marks Indexed

| Sta | DIST | A | RA | MC |
|---------|-------------|-------|-----|------|
| Δ 11 | 324.4 | 103 | 0.3 | |
| 300 | 103 | 81.7 | | |
| Δ 10 | 250.9 | | | |
| Δ 9 | 195.4 | 194.1 | | |
| Δ 8 | 299.5 | 260.3 | | 43.5 |
| Δ 7 1/2 | 381 | | | |
| 6A | | | | |
| 2110 | 205.2 | | | |
| 5A | | | | 35.5 |
| 2278 | 224.2 | | | 28.1 |
| 4A | | | | |
| 2878 | 282.8 | | | 18.8 |
| 3A | | | | |
| 1850 | 176.4 | | | 13.0 |
| 2A | | | | |
| 162.3 | 153.6 | | | 7.9 |
| 1A | | | | Mark |
| 2560 | 239.6 | | | |
| OR SEC | 22-23-11-26 | | | |

30 3/28/21

H.L.E.
5 inch

| Corner | Fall | 87 | East | Corner |
|-----------|------|----|------|---------------------|
| at Corner | 87 | | | Common |
| 425 | | | | To Sec 22-23-26-27 |
| 1033 | | | | T26.5 R 1/4 W |
| 446 | | | | Set description old |
| 453 | | | | BT 5th stub in Sec |
| | | | | 26 in evidence |
| | | | | for the 90° |
| | | | | set on Mark |
| | | | | NEW BT |
| | | | | 5027 Red |
| | | | | 125 " |
| | | | | 122 " |
| | | | | 1126 " |
| | | | | 104 1/2 " |
| | | | | 109 3/4 " |
| | | | | 17-99' |
| | | | | 18"-52' |
| | | | | 20'-38' |

Range of 500
Blacks

BR 1/4' BR 510 SW - 116 ft.
10' 10" N 66° 30' W 232'
11' 12" N 32° E 178'
11' 15" S 55° 05' E 365'
1/4' for better

22-23-26-27
BR 1/4' BR 510 E 315-28

W.O. 14 in dia
BR. N 180 W 785

| Sta | Dist | LA | RA | MC |
|------|-------|---------|---------|----|
| Δ 17 | 12652 | 25° 10' | | |
| Δ 16 | 242 | | | |
| Δ 15 | 3045 | 13732 | | |
| Δ 14 | 2976 | 5° 00' | | |
| Δ 13 | 782 | | 10° 00' | |
| Δ 12 | 782 | 5° 00' | | |
| Δ 11 | 682 | | | |
| Δ 10 | 2422 | | | |
| Δ 9 | 1958 | 192.1 | | |
| Δ 8 | | | | |

| | | | |
|-------|------|------|------|
| 2876 | 2989 | 2984 | 2992 |
| 300 | 300 | 300 | 300 |
| 16-40 | 5-0 | 7-1 | |

4
 317
 511 E
 Ver Angle 22° 42'
 772

2936' N25-10E
 12° N30-10E
 21-58' N20-10E
 19-9' N25-10E

Markers

522.2

Δ 2

1570 88-01

Δ 7

90° North

512

Δ 6

1496.8

514 I

Δ 5

2372 2555

Δ 4

2580 2485

Δ 3

2502 2480

Δ 2

1403 1365

Δ 1

834

South East Truss 28 Ch.
 //

West

Δ 1

3850

South 57-59nd

cont
Nov. 14-15

385
176
561

53

300

79-01 2245

178

180

1693

278

2776

79-29'

150-29'

89-20'

136-20'

154/3'

Monday

10:00

10:00

11:11

on road

19:12

5 south

54

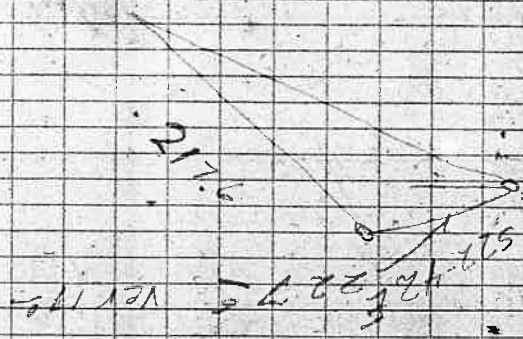

$\frac{70}{220}$
 $\frac{297}{380}$
 $\frac{297}{380}$
 $\frac{297}{380}$
 $\frac{297}{380}$

53

A large grid of 20 columns and 30 rows on the top page of a notebook. The grid is mostly empty, with a few small dark spots scattered across it.

A large grid of 20 columns and 15 rows on the bottom page of a notebook. The grid is mostly empty, with a few small dark spots scattered across it.

36

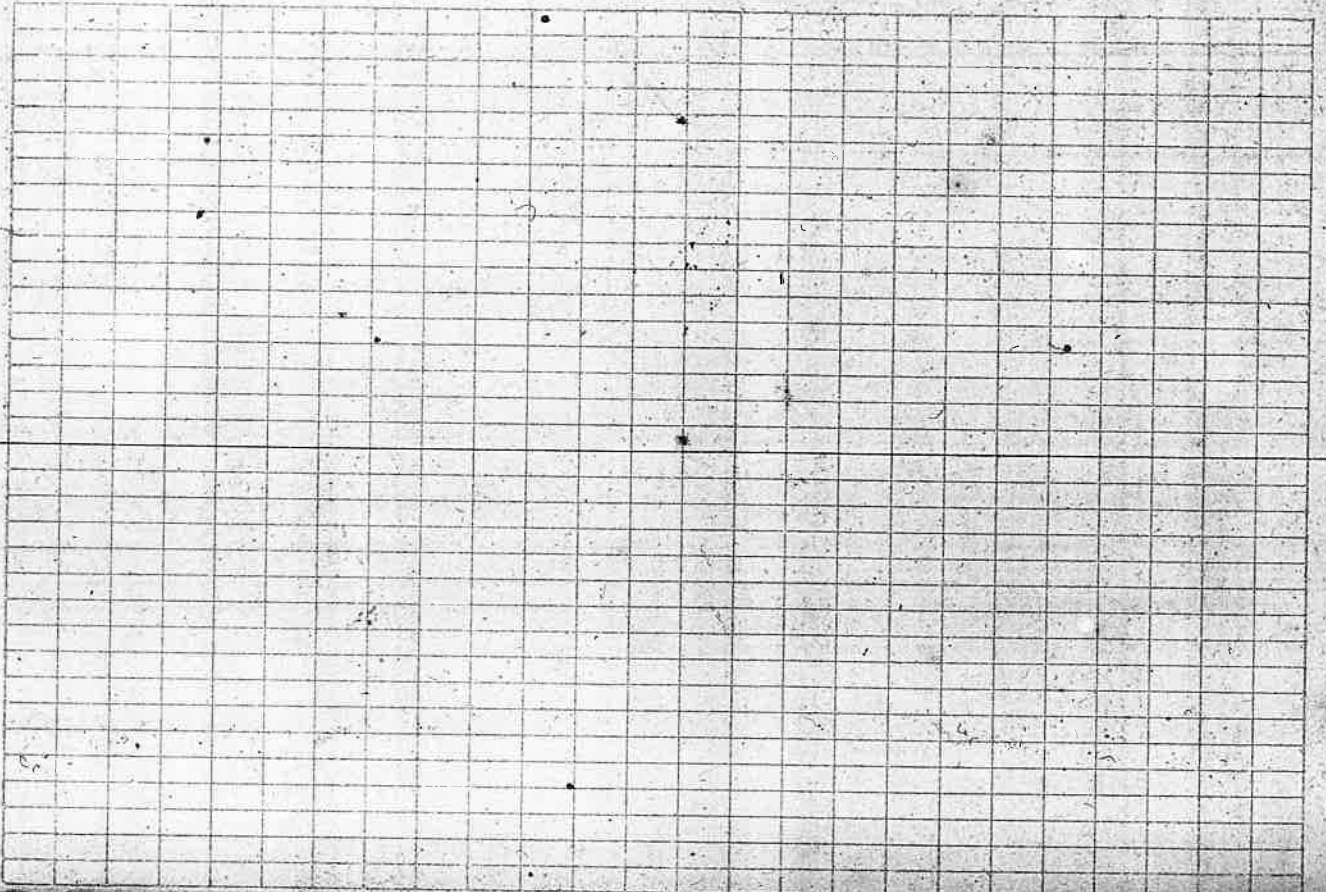

MT Alto Ranch

| | | | | |
|-----------|-------|------|--------|---------------------|
| Sta | Dist | LH | RA | MC |
| Δ 8 | 2483 | 2476 | | |
| Δ 7 | 1992 | | | |
| Δ 6 | 3023 | | 3°-39' | S 18-15 E S 17-21 E |
| Δ 5 | 3209 | | | |
| Δ 4 | 1156 | | | |
| Δ 3 | 5370 | | | |
| Δ 2 | 299.4 | | | |
| Δ 1 | 292.9 | | | S 21° E |
| Sec 13-18 | | | | |
| Δ 2 | | | | |
| Δ 1 | | | | |
| 13-18 | | | | |
| 24-19 | | | | North |

3/30/21 57

23.5
20.1
15.4

H. H. S. Smith

Richardson

W.O. 12" N 34 E 25'
B.O. 8" S 17 W 22'
B.O. 15" S 72 E 54'

Richardson

4°-10'

7°-46'

2°

9°-4'

4°
150'

3°-41'

1°-27'

2°-6'

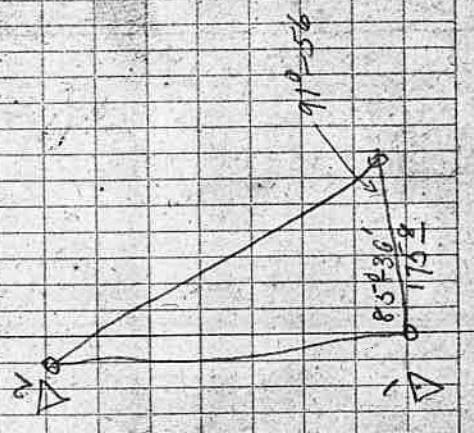

on R.B. of N.V.R. Tie

137
19-22'

108'
0-60'

190-30

120-55'

340
0-43'

300
2-0

90
0-90'

340
8-7

300
6-0

330
0-0

8-18'

5-2'

Δ15

256.1

Δ14

221.2

Δ13

198.3

N0-30E East

Δ12

688.3 tang

Δ11

925.4

S11-30E S10-34E

Δ10^{sw}

1202

Δ9

188.3

SOUTH S1-47W

Δ8^{sw}

19.08
17.21
1-47

S18-15E

636
 1.55
 1.55
 59
 59
 1.55
 1.55
 Apr 3 1921

Lyle Monte

| Sta | 10 acre Station | Tract of land | RA MC |
|-----|--------------------|---------------|------------------|
| ⊙ | 264° | 40-21 | S47°20'W S39-31W |
| Δ10 | 480° | 15°-06' | S4°20'W S0+50°E |
| ⊙ | 151° | 0°-20' | S17-30E S22-16E |
| Δ9 | 145° | 32-15 | S11°E S15-36E |
| Δ8 | 78° | 12-14 | S20-30W S16-19W |
| Δ7 | 103° | 26°-00 | S8°30'W S4°-05W |
| Δ6 | 86° | 28-28 | S34-30W S30-05W |
| Δ5 | 165° | 53-00 | S58-30W S58-43W |
| Δ4 | 54° | 55-04 | N18-30W N68-17W |
| Δ3 | 530° | 29°-04 | N11-30W N13-13W |
| Δ2 | 220° | 17-51 | N15°00' N15°-41E |
| Δ1 | 485° | | N2°00'W N2°-00W |

on tower

(11)

181
43

10

Sta Dist LA RA MC

Δ 1 con

225° 63-23' N77-30° E N72-00E

(F)

1056

6°-20' S33-E538-37E

Δ 12

~~not on track~~ 16°-30' S41-E 544-57 E

Δ 11

not on track 92° 60-33' S56-30 S41-23 E

(B)

70° on to fence

420°

14° 31' S19° W 512-47 W

Δ 10

Lyhmaster

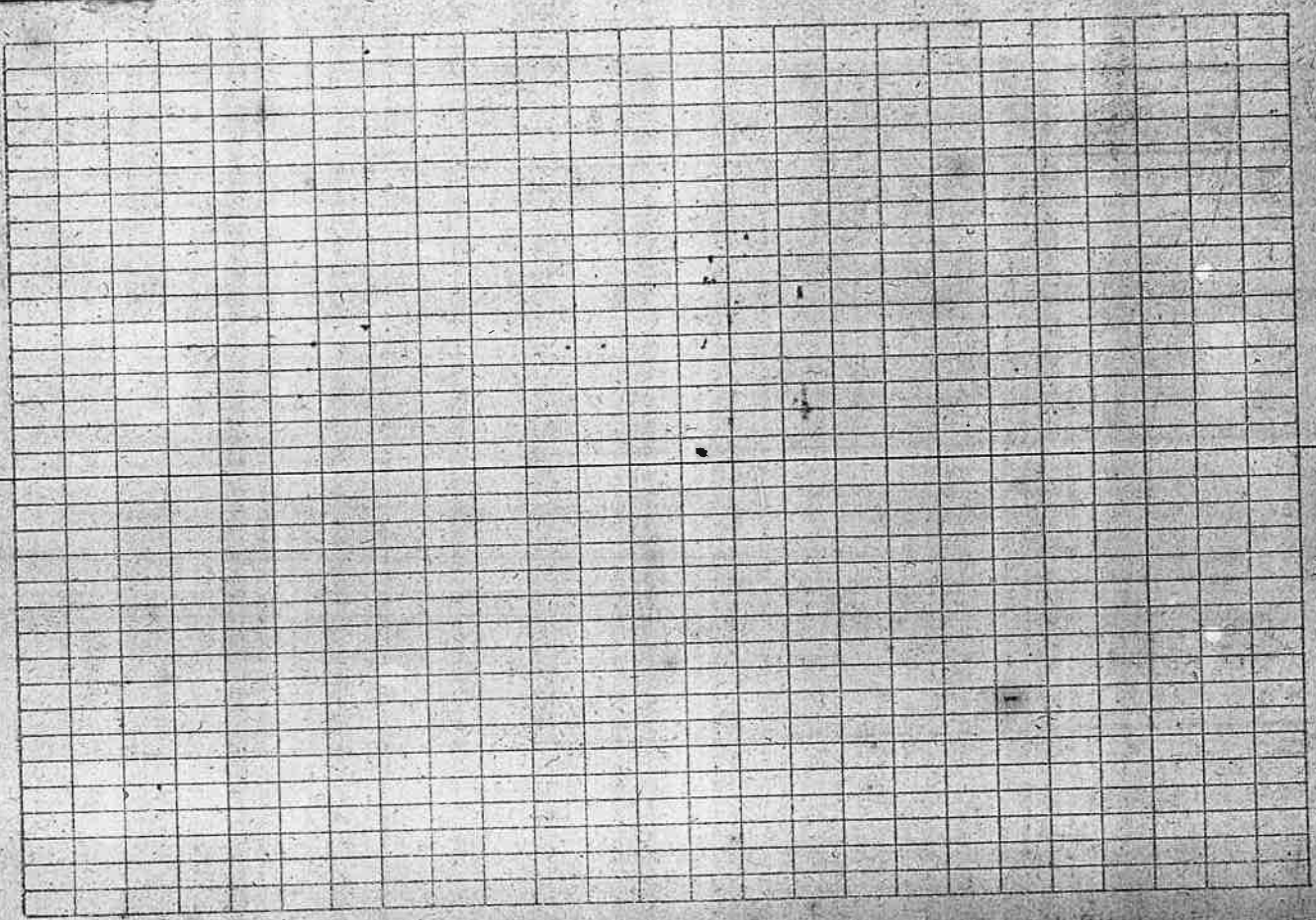

| | | | | |
|---------------|------|-----------------|--------|----------|
| Δ18 | 580° | 48-18' | S46E | 543-190 |
| Δ11 | 143° | 21-16 | N86E | N88-33E |
| Δ10 | 170° | 11-26 | N66E | N67-07E |
| Δ9 | 330 | 36-25 | N55E | N55-41E |
| Δ8 | 110° | 92-56 | S87E | S87-50E |
| N WLn Δ7 | 138° | 10-04 | North | N1-46W |
| Δ6 | 156° | 15°-12' | N10W | N10-50W |
| Δ5 | 350° | 3-22' | N4-30E | N4-32E |
| Δ4 | 124° | | N1°E | N1°E |
| S W Cn. Δ3 | 160° | 10°-9' | S80 W | S79-39W |
| Δ2 | 30° | South to fence. | West | S 81-40W |
| | 600° | 10-20 | | |
| Δ1 | 48° | | N87W | N89 W |
| S.F. Cn. | | | | |

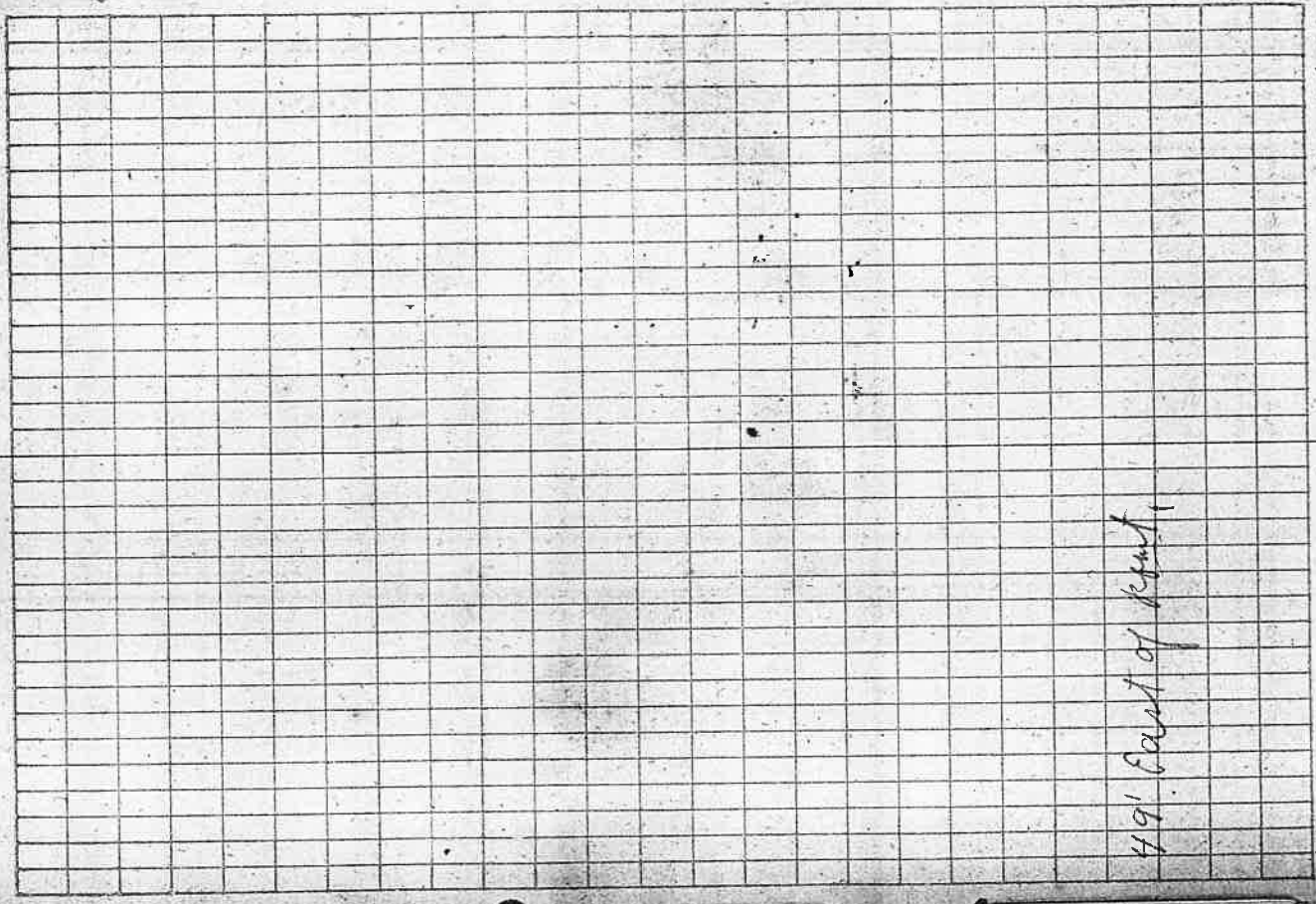

49' East of Point,

△ 14

720

95°40 S 50° E 527.88 E

△ 13

150°

N 79° 6

N 82-22 E

△ 12

5-4-29'

543-79 E

| Sta | M A 1 to RA | RA | RA MC | Dist | Angle | Direction | Notes |
|----------------|-------------|---------|---------|---------|-------|-----------|--------------------------------|
| Δ12 | 1974 | 5°-45' | N11-15E | N10-22E | 19.7 | 19.7 | 19.7 feet on 11.2 East of line |
| Δ11 | 119.3 | 4°-37' | N4-30E | N4-37C | 9.6 | 9.6 | 9.6 on 8.5 East of line |
| Δ10 | 167.2 | 6°-14' | North | North | 18.1 | 18.1 | 18.1 Feet West of line |
| Δ9 | 158.4 | 10°-44' | N6 W | N6-14W | 29.5 | 29.5 | 29.5 West of line through Δ8 |
| Δ8 | 145.0 | 4°-30' | N5 E | N4-30E | 11.4 | 11.4 | 11.4 feet East of line |
| Δ7 | 116.0 | 5°-00' | North | North | | | |
| Δ6 | 50° | 10°-00' | N5 E | N5°-00E | | | |
| Δ5 | 50° | 5°-00' | N5 W | N5°-20W | | | |
| Δ4 | 160.6 | | | | | | |
| Δ3 | 217.2 | | | | | | |
| Δ2 | 137.2 | | | | | | |
| Δ1 | 267.2 | | North | | | | |
| SEC 7-12-13418 | | | | | | | |

1/4 Cor

120 E

Δ 20

Δ 19

246 E 1614

Δ 18

1576

Δ 17

1173

Δ 16

6 1375

50 Δ 15

0 966

Δ 14

76

Δ 13

1178

Δ 12

N 74° 30' W N 75° 05' W

N 12° 15' W N 0° 49' W

N 4° 30' E N 3° 30' C

N 0° 45' W

N 1° W N 0° 42' W

N 1° 30' E N 11° 25' E

N 4° E N 3° 52' E

182-17'

18-30

11°-30'

92-54

50-30

27°-45'

21°-00'

9°-15'

74-16

Tang

4991

Tang

0°-00'

12°-7'

6°-30'

80

154 L

115 E

Tang

85 E

71°

116.3

19.7 feet on 9.2 Easting line

set Cor Flange

sec 2 1/4 - sec 7. Tree. 80. Dead

Marked New Trees

W.O. 30" Ø 523-30W 1015 E

W.O. 14" Ø N. 34-30 E 975"

17.9 feet on 10.5 feet West

9.3 feet on 7.4 feet East

13.1 feet on 1.9 feet West

Reset cor Fran

B.T. 17 sec 31-6

Mark

W.O. 12" BN27-30E 57 feet

Cedar 8" B N33W 21.3 feet

W.O. 13" B570E 61.5 "

sec 20" S 16 W 86 5 "

sec 31 T255

T265

Reset

36

1

R4W
R3W

Cor 59
36-31
1-0

178

10-22'

N86E N27-32E

1527

2282

38-39

N36E N38-54E

D26

4-240'

2403

0-28'

N22-30W N0-15W

11225

552.5

2°-16

N1-13W

D24

2542

3-30

300

N1-3E

72

| | | | | |
|-----|------------------|--------------------|---------|----------|
| Δ22 | 274 ⁵ | 12°-58' | 511-W | 515°-05W |
| Δ21 | 393 ⁶ | 17°-18' 8°-39' | 523°W | 528-03W |
| Δ20 | 288 ⁸ | 13°-22' 13°-41' | 516°W | 519-24W |
| Δ19 | 162 ⁰ | 7°-14' 3°-37' | 529-30 | 532-05W |
| Δ18 | 208 ² | 4°-56' 2°-28' | 528-W | 528-28W |
| Δ17 | 859 ² | 12°-22' 6°-11' | 53°-30W | 58°00W |
| Δ16 | 193 ³ | 43°-15' 21°-37' | 51-30E | 51-49W |
| Δ15 | 232 ² | 35°-21' 17°-43' | 520-W | 523-26W |
| Δ13 | 177 ² | 33°-44' 16°-52' | 537-30W | 541-09W |
| Δ12 | 219 ⁶ | 3°-13' 1°-37' | 522°W | 524-17W |
| Δ11 | 258 ³ | 11°-40' 5°-50' | 520-30W | 522-48W |
| Δ10 | 315 ² | | 526-45W | 528-30W |
| Δ9 | | | | |

521°-43' N
521°-52' N
521°-01' N

530°-00' N
530°-10' N

513°-38' N
4148

531°-49' N
3924

525-52W-5732

sun obs
May 24-1921
10 A.M.
Nov 85°-00'
Nov 54°-58'
Needle 563E

0512

0511

①

③

④

⑤

⑥

✓

N^o Gummy pt
slating

Sta. DIST L A R, H M.C. C.C.

| | | | |
|-----------|---------|-----------|---------------------|
| Δ 1 | 76°-48' | N 85°-30W | N 85°-30W |
| N.E. Cor. | | | |
| Δ 9 | 413 ± | 64°-13' | N 8°-45W N 8°-44W |
| Δ 8 | 327 ± | 20°-37' | N 55°-30E N 55°-29E |
| Δ 7 | 577 ± | 11°-22' | N 76°-10E N 76°-06E |
| Δ 6 | 300 ± | 75°-30' | N 87°-30E N 87°-28E |
| 214 ± | 213 ± | 44°-32' | S 17°-E S 17°-02E |
| Δ 5 | 157 ± | 27°-32' | S 27°-30W S 27°-10W |
| Δ 4 | 231 ± | 13°-30' | S 55°-W S 55°-02W |
| Δ 3 | 223 ± | 15°-34' | S 68°-30W S 68°-32W |
| Δ 2 | 360 ± | 41°-32' | S 53°-W S 52°-58W |
| Δ 1 | 373 ± | | N 85°-30W N 85°-30W |
| N.E. Cor. | | | |

N 51° 20' - 44

74

6/10/21

H. G. F.
N. E. R.

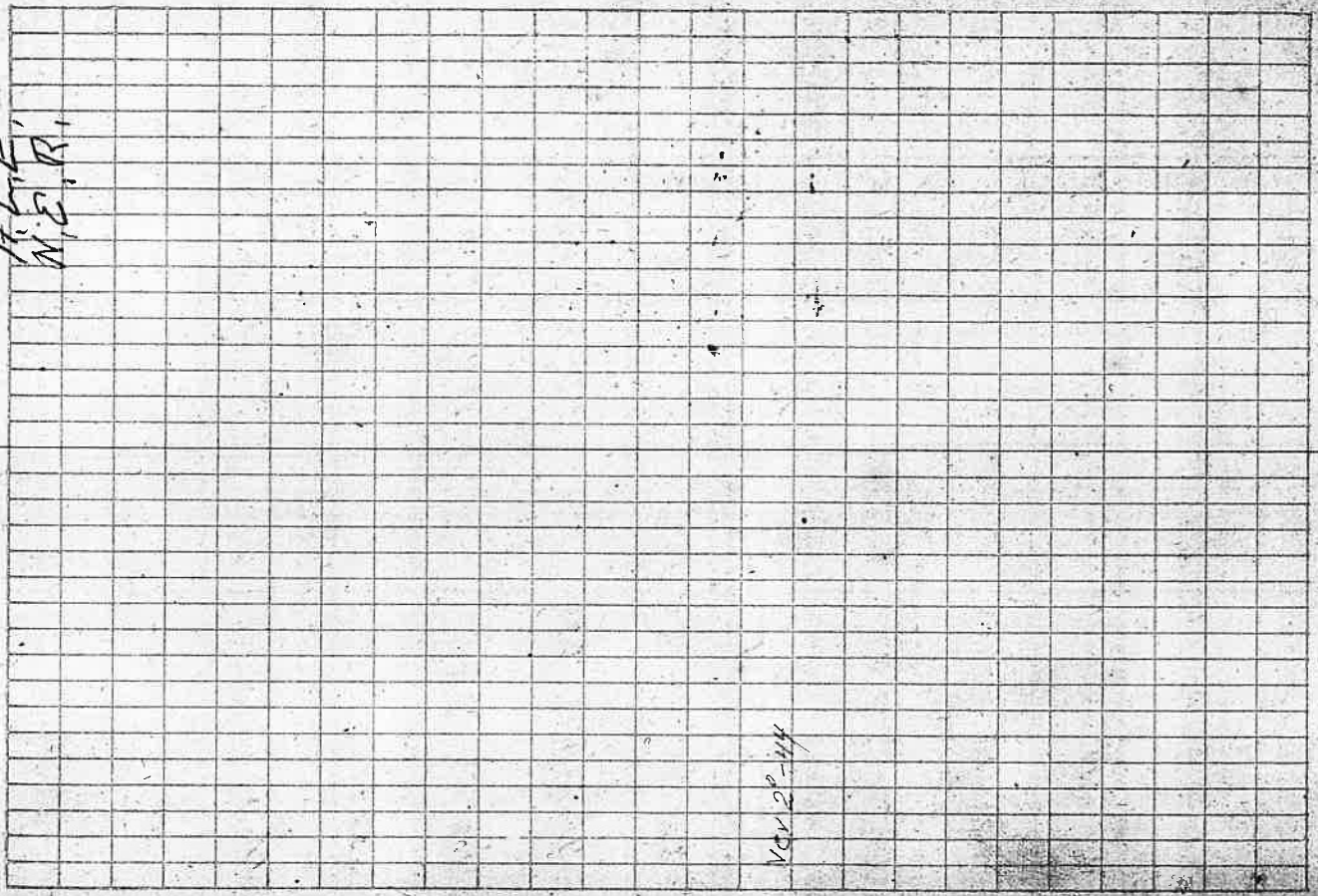

| Sta | Dist | LA | RA | Under | M.C. | C.C. |
|----------|-------|---------|---------|-----------|-----------|------|
| Δ 1/2 | 338.2 | 2°-11' | | S 87-15E | S 87-39E | |
| Δ 11 | 275.4 | 56°-27' | | S 85 E | S 87-28E | |
| Δ 10 | 425.2 | 4°-20' | | S 29-30E | S 31-00E | |
| Δ 9 | 304.3 | 7°-27' | | S 25-30E | S 26-41E | |
| Δ 8 | 189.7 | 0°-28' | | S 19-15E | S 19-14E | |
| 223.2 | 222.9 | | 77°-31' | S 16-30E | S 18-46E | |
| Δ 6 | 83.2 | 4°-37' | | N 86 E | N 83-43E | |
| Δ 5 | 272.4 | | 0°-07' | S 89 E | N 88-20E | |
| Δ 4 | 121.4 | | 2°-10' | S 89-E | N 88-13E | |
| 133.9 | 84.1 | 1°-41' | | N 88°-30E | N 86°-03E | |
| Δ 3 | 173.4 | 5°-29' | | N 89-30E | N 87-44E | |
| 88.2 | 131.8 | | | S 85-45E | S 86-47E | |
| Δ 2 | | | | | | |
| 176.4 | | | | | | |
| Δ 1 | | | | | | |
| N 500.15 | | | | | | |

| 73 | 276.4 | 141 | 1318 |
|--------|--------|-------|-------------------|
| 78° | 00-00' | 42.8 | |
| 300 | 7°-30' | | |
| 115 | 00-00' | 13.12 | |
| 300 | 00-00' | 8.4 | |
| 94.36 | 8°-30' | | |
| 30 | 30 | | |
| | | | Acorn Road |
| 135-30 | | | Foot Hill 5 17 |
| 25-0 | | | 3.8 South of this |
| | | | 50.5 |
| 20-30 | | | 14.3 |
| 100 | | | 113.5 |
| | | | 59.7 |

| Sta | Dist | LA | RA | MC | CC |
|-----------|---------|--------|-----------|-----------|-----------|
| Δ 7A | 1241 | 3° 41' | 4° 21' | N 86° 30E | N 88-16E |
| Δ 6A | 246 | 3° 41' | | N 81-15E | N 85-55E |
| 2679 | 214.7 | | 105° 00' | N 86-45E | N 87-36E |
| Δ 5A | S.W. Cr | | 158° 22' | N 22-30W | N 17-24W |
| 2359 | 152.5 | | | 51° E | 34° 12' E |
| Δ 4A | 1285.2 | 0.28 | | 58° 30E | 33-44.0 |
| Δ 3A | 58.8 | | 7° 1' | SE | 510-45E |
| Δ 2A | 104.0 | 103.58 | | | |
| Δ 1A | 187.0 | | 0° 01' | 589-30W | 589-31W |
| 1162 | 442.6 | 0-13' | | 588-30W | 589-30W |
| NW Cor 15 | 154.6 | | 12.8° 18' | 589° 30W | 589-48W |
| Δ 16 | 153.0 | | 51° 04' | 538-16E | 538-35E |
| 2034 | | | | | |
| Δ 15 | | | | | |
| Δ 14 | | | | | |
| Δ 13 | | | | | |
| Δ 12 | | | | | |

6/10/21

350
300
7/2

350
73
7/23

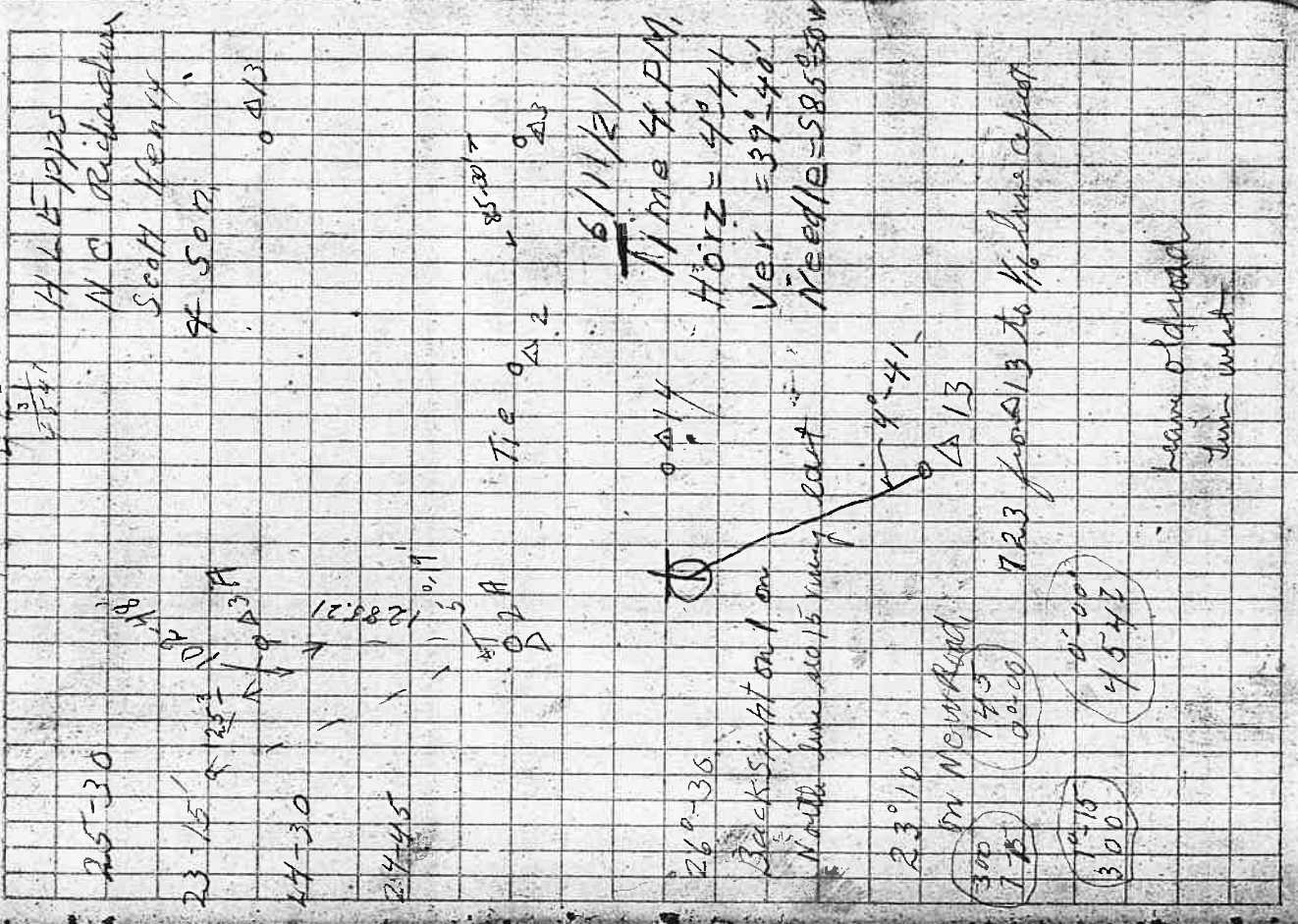

beams of ground
in what

17

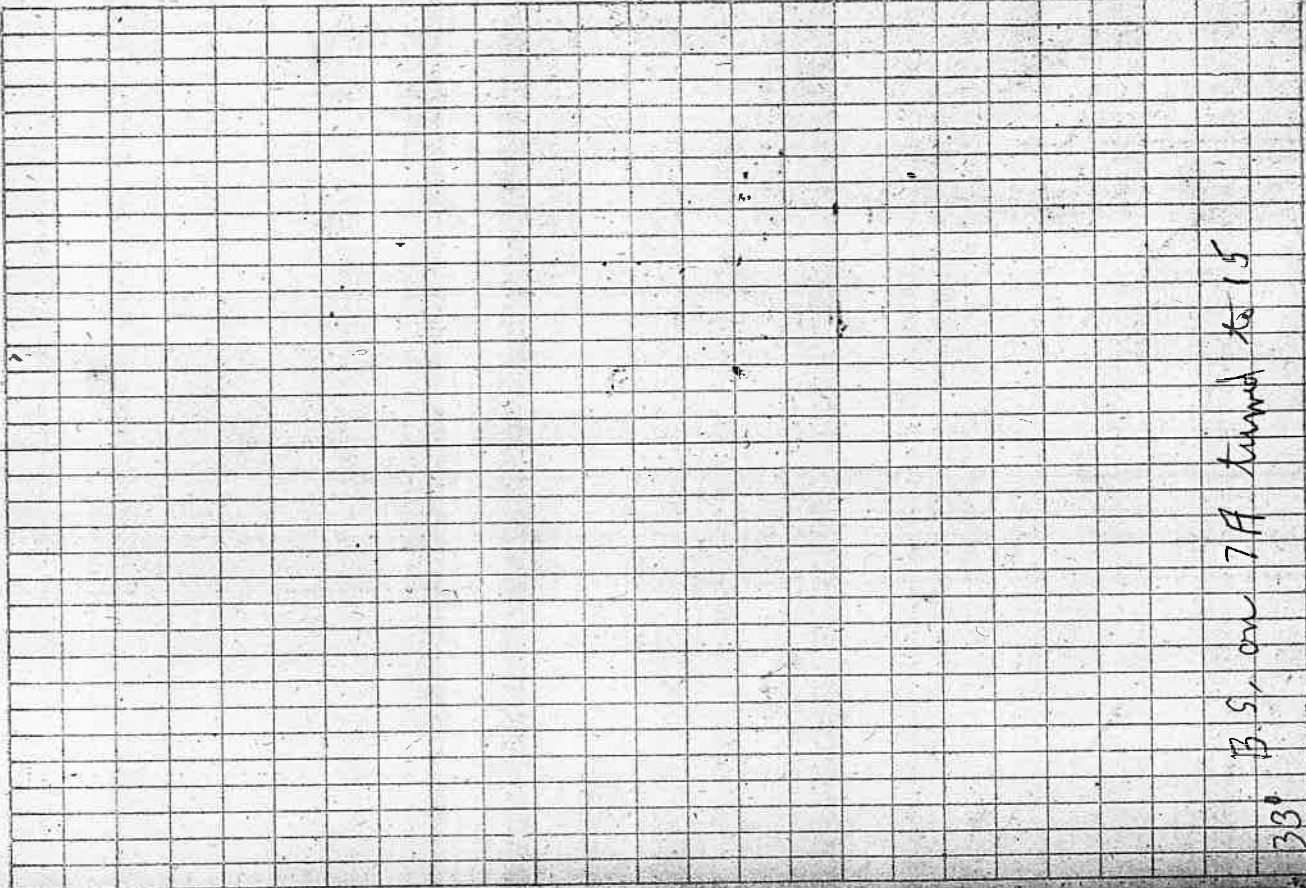

B.S. on 7A turned to 15

33

Sta Dist LA BH MC CC

15

0-6 East 587-18.2

16

4⁰-20 589 E 587-24E

615

73-
D7A

Marks

Δ7 ^{old}
850

Δ10
2835

Δ9
2495

Δ8
2420

Δ7
3920

Δ6
2394

Δ4
11220

Δ3
3065

Δ2
1706.5

SWC₂ 76

19-36 519 W 519-36W

90° 00 50 30 E South

East

18 6/22/23

TIME 8-30 am
VEL 40° 04'
HOL 324'
NECH 1586-157

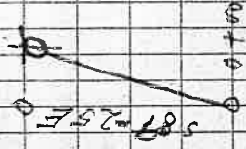

80+5'

3108
31
50
472

1-30 0-00
302 92

16+45

2973 2971
300 2954
298 300 300 303
298 70 60 10

2998 2985
300 295
185 200 200 200 200
300 300 300 300 300
0-00 185 200 200 200 200

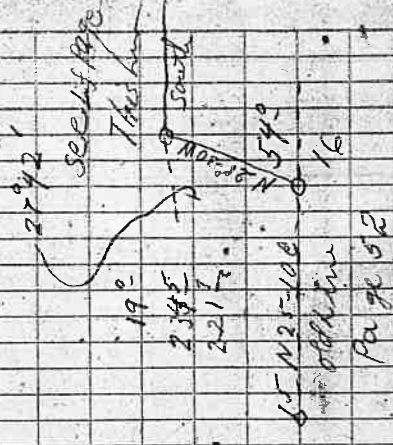

99 to Longy 11225

16' SWTR FENCE

FT SOUTH

554

266½ Topost at Cor.

362 Offset,

400 to spike.

200

101

701 to Place of beginning

1657

