

Field Book # 40

NB14
DOUGLAS COUNTY
1915

FB 40

MEYER, BOB
1307

40

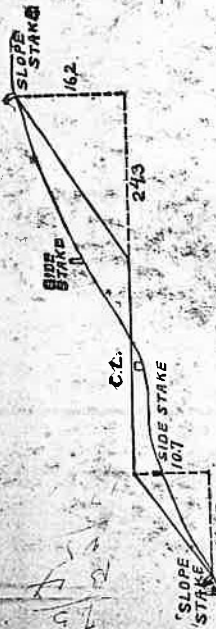

DISTANCES FROM SIDE STAKES FOR CROSS-SECTIONING.

SLOPE 1 TO 1. ROADWAY OF ANY WIDTH.

0	1	2	3	4	5	6	7	8	9
0	1.0	1.2	1.3	1.4	1.5	1.6	1.7	1.8	1.9
1	2.0	2.1	2.2	2.3	2.4	2.5	2.6	2.7	2.8
2	3.0	3.1	3.2	3.3	3.4	3.5	3.6	3.7	3.8
3	4.0	4.1	4.2	4.3	4.4	4.5	4.6	4.7	4.8
4	5.0	5.1	5.2	5.3	5.4	5.5	5.6	5.7	5.8
5	6.0	6.1	6.2	6.3	6.4	6.5	6.6	6.7	6.8
6	7.0	7.1	7.2	7.3	7.4	7.5	7.6	7.7	7.8
7	8.0	8.1	8.2	8.3	8.4	8.5	8.6	8.7	8.8
8	9.0	9.1	9.2	9.3	9.4	9.5	9.6	9.7	9.8
9	10.0	10.1	10.2	10.3	10.4	10.5	10.6	10.7	10.8
10	11.0	11.1	11.2	11.3	11.4	11.5	11.6	11.7	11.8
11	12.0	12.1	12.2	12.3	12.4	12.5	12.6	12.7	12.8
12	13.0	13.1	13.2	13.3	13.4	13.5	13.6	13.7	13.8
13	14.0	14.1	14.2	14.3	14.4	14.5	14.6	14.7	14.8
14	15.0	15.1	15.2	15.3	15.4	15.5	15.6	15.7	15.8
15	16.0	16.1	16.2	16.3	16.4	16.5	16.6	16.7	16.8
16	17.0	17.1	17.2	17.3	17.4	17.5	17.6	17.7	17.8
17	18.0	18.1	18.2	18.3	18.4	18.5	18.6	18.7	18.8
18	19.0	19.1	19.2	19.3	19.4	19.5	19.6	19.7	19.8
19	20.0	20.1	20.2	20.3	20.4	20.5	20.6	20.7	20.8
20	21.0	21.1	21.2	21.3	21.4	21.5	21.6	21.7	21.8
21	22.0	22.1	22.2	22.3	22.4	22.5	22.6	22.7	22.8
22	23.0	23.1	23.2	23.3	23.4	23.5	23.6	23.7	23.8
23	24.0	24.1	24.2	24.3	24.4	24.5	24.6	24.7	24.8
24	25.0	25.1	25.2	25.3	25.4	25.5	25.6	25.7	25.8
25	26.0	26.1	26.2	26.3	26.4	26.5	26.6	26.7	26.8
26	27.0	27.1	27.2	27.3	27.4	27.5	27.6	27.7	27.8
27	28.0	28.1	28.2	28.3	28.4	28.5	28.6	28.7	28.8
28	29.0	29.1	29.2	29.3	29.4	29.5	29.6	29.7	29.8
29	30.0	30.1	30.2	30.3	30.4	30.5	30.6	30.7	30.8
30	31.0	31.1	31.2	31.3	31.4	31.5	31.6	31.7	31.8
31	32.0	32.1	32.2	32.3	32.4	32.5	32.6	32.7	32.8
32	33.0	33.1	33.2	33.3	33.4	33.5	33.6	33.7	33.8
33	34.0	34.1	34.2	34.3	34.4	34.5	34.6	34.7	34.8
34	35.0	35.1	35.2	35.3	35.4	35.5	35.6	35.7	35.8
35	36.0	36.1	36.2	36.3	36.4	36.5	36.6	36.7	36.8
36	37.0	37.1	37.2	37.3	37.4	37.5	37.6	37.7	37.8
37	38.0	38.1	38.2	38.3	38.4	38.5	38.6	38.7	38.8
38	39.0	39.1	39.2	39.3	39.4	39.5	39.6	39.7	39.8
39	40.0	40.1	40.2	40.3	40.4	40.5	40.6	40.7	40.8
40	41.0	41.1	41.2	41.3	41.4	41.5	41.6	41.7	41.8
41	42.0	42.1	42.2	42.3	42.4	42.5	42.6	42.7	42.8
42	43.0	43.1	43.2	43.3	43.4	43.5	43.6	43.7	43.8
43	44.0	44.1	44.2	44.3	44.4	44.5	44.6	44.7	44.8
44	45.0	45.1	45.2	45.3	45.4	45.5	45.6	45.7	45.8
45	46.0	46.1	46.2	46.3	46.4	46.5	46.6	46.7	46.8
46	47.0	47.1	47.2	47.3	47.4	47.5	47.6	47.7	47.8
47	48.0	48.1	48.2	48.3	48.4	48.5	48.6	48.7	48.8
48	49.0	49.1	49.2	49.3	49.4	49.5	49.6	49.7	49.8
49	50.0	50.1	50.2	50.3	50.4	50.5	50.6	50.7	50.8
50	50.9	50.9	50.9	50.9	50.9	50.9	50.9	50.9	50.9

Handwritten calculations and diagrams on the page. At the top left, there is a vertical calculation: $33 \overline{) 4644} = 141$. Below it, another calculation: $170.38 \overline{) 29200} = 171.57$. To the right, a calculation: $8.5 \overline{) 141.5} = 16.53$. Further right, $1.24 \overline{) 12.4} = 10$. At the bottom right, a calculation: $170 \overline{) 8100} = 47.64$. The page also contains several geometric diagrams, including a large triangle with a horizontal base of 40.56 and a vertical height of 2.4. Other diagrams show various lines and points labeled with numbers and letters like 'D.C. line', '100', and '14.5'.

Index of Book No 14

Name	Sec or CI	TWP	Cor. Establ.	date	Page
Melrose Cemetery				Feb 12-14/15	3-7
Dawson				Feb 15/15	9-12
Henderer, J.J.	CI # 42	22-8	Corners of CI # 2	April 6, 1915	27-33
Letson, E.W.	27-28	22-4		March 18/15	20-21, 22
Melrose Cemetery	Sec 34	22-4	27-7	Feb 12/15	4-7
Norris	Sec 34	22-4		" 10/15	
X Parks, H.R.	Sec 33-34	22-4		" 2/15	14-18
Thompson Emma	16-20-21	28-6		" 21/15	24-25
Wise Lloyd	33-4			" 2/15	22-23
Warner, F.A.	Sec 10-15	28-6		May 19/15	35-36

100

2000

The image shows a page from a notebook with a grid of 20 columns and 15 rows. The grid is formed by thin black lines. On the left side, there are two circular binder holes. The page is otherwise blank, with some minor smudges and a small mark near the bottom left corner.

2

MELROSE,

PARK

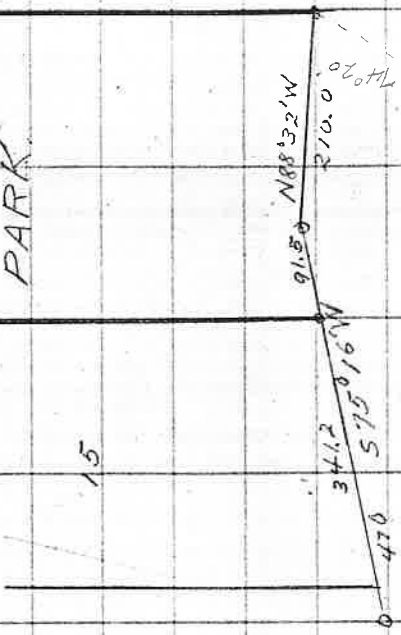

Block 4

Lot 1

Lot 2

1	infant Weick	11	Catherine Gerhard	21	Delov.
2	"	12	Burwick	22	J. Claude
3	"	13	"	23	"
4	"	14	"	24	Jane
5	Mary Nelson.	15	Elizabeth Livingston	25	Eddy "
6	"	16	Thoe	26	Evalona R "
7	"	17	Elsha	27	"
8	Rondarsen	18	"	28	"
9	"	19	"	29	"
10	Burwick	20	"	30	Anna Bennett
11	Catherine Gerhard	21	"	31	"
12	"	22	"	32	"
13	"	23	"	33	"
14	"	24	"		
15	Elizabeth Livingston	25	"		
16	Thoe	26	"		
17	Elsha	27	"		
18	"	28	"		
19	J. Claude	29	"		
20	"	30	"		
21	Delov.	31	"		
22	"	32	"		
23	Jane	33	"		
24	"				
25	Eddy "				
26	Evalona R "				
27	"				
28	"				
29	"				
30	Anna Bennett				
31	"				
32	"				
33	"				

34		47	Minnie Fairfield	56	
35		48	"	57	infant Frank Foley
36		49	Adelber Orcutt	58	Jas Meliken infant
37		50	Wilbur "	59	Hilda Kacer
38	Carry B. Sarant	51	"	60	"
39	Anna Handerson	52	Lucy Dunham	61	"
40	"	53	Corbett "	62	"
41	"	54	"	63	"
42	"	55	"	64	"
43	"	56	"	65	"
44	"	57	"	66	"
45	"	58	"	67	"
46	"	59	"		
47	"	60	"		
48	"	61	"		
49	"	62	"		
50	"	63	"		
51	"	64	"		
52	"	65	"		
53	"	66	"		
54	"	67	"		
55	"				
56	"				
57	"				
58	"				
59	"				
60	"				
61	"				
62	"				
63	"				
64	"				
65	"				
66	"				
67	"				

Block 3

34		47	Minnie Fairfield	56	
35		48	"	57	infant Frank Foley
36		49	Adelber Orcutt	58	Jas Meliken infant
37		50	Wilbur "	59	Hilda Kacer
38	Carry B. Sarant	51	"	60	"
39	Anna Handerson	52	Lucy Dunham	61	"
40	"	53	Corbett "	62	"
41	"	54	"	63	"
42	"	55	"	64	"
43	"	56	"	65	"
44	"	57	"	66	"
45	"	58	"	67	"
46	"	59	"		
47	"	60	"		
48	"	61	"		
49	"	62	"		
50	"	63	"		
51	"	64	"		
52	"	65	"		
53	"	66	"		
54	"	67	"		
55	"				
56	"				
57	"				
58	"				
59	"				
60	"				
61	"				
62	"				
63	"				
64	"				
65	"				
66	"				
67	"				

Block 5

Block 6

Lot	Block 5	Block 6	Lot	Block 6
34	Crane	Hugo Widen	32	John Hilbert
35	"	-	33	Lydell Corvill
36	"	-	34	Chaw!
37	"	-	35	"
38	"	Hugo Steiber	36	-
39	"	unknown	37	-
40	"	-	38	-
41	"	Kelara W. Marchman	39	unknown
42	"	-	40	-
43	"	vacant	41	-
44	"	-	42	-
45	"	-	43	infant of P. J. Andersen
46	"	-	44	Olivia L. Churchill
47	"	-	45	Rosa Brown
48	unknown	-	46	Mrs "
49	"	-	47	-
50	"	-	48	-
51	"	-	49	-
52	"	-	50	-
53	to Dutchkey	John J. Ridder	51	-
54	infant L. Anderson	-	52	-
55	Eda L. Anderson	-	53	-
56	-	-	54	unknown
57	-	-	55	unknown
58	-	-	56	-
59	-	-	57	-
60	-	Miller	58	-
61	-	-	59	Daniel
62	-	Crane	60	"
63	-	-	61	-
64	-	-	62	-
65	-	-	63	-

Feb 15 1911

Sta	Levels for	DAWSON						
BM	475							
1+00		460	100.2	98.7	100			1st Point on Ground S of Gate
2+00		620	98.6	97.7				
3+00		66	98.2	96.7				
4+00		59	98.9	95.7				
4+30		63	98.5	95.4				Point for main ditch
0+00		87	96.1	95				
1+00		90	95.8	94.68				
2+00		87	96.1	94.36				
3+00		61	98.7	94.04				
4+00		78	97.0	93.7				
5+00		70	97.8	93.40				
6+00		61	98.7	93.08				
6+30		63	98.5	93.00				
								Main ditch

1st Point on Ground S of Gate

Point for main ditch

Farthest Point N of Gate

509

Main ditch

12 Levels on Proposed Road.
109.70 see previous page.

Sta	+	IK	-	Red	
71465	80.6	117.76	0.00	1.8	107.9
7180					
T.P.					10970
61463				2.2	115.1
6180				4.5	113.3
6100				0.6	117.2
6135					
51463					
5180					
T.P.	801	125.77	0.00		117.6
41463				0.0	125.8
4180					
T.P.	109	119.86	7.00		118.77
31463				6.0	113.9
3180				13.0	106.9
21463					
2180					
T.P.	010	112.96	7.00		112.86
11463				4.9	108.1
1180					
T.P.	1.03	106.99	7.00		105.96
0100				5.7	101.3
0181				8.3	98.7
0100					
BM			782		97.17

at Rock
On Pale

13

13

14 Survey for H.R. Parks, Yoncalla
R.R.S. R4W - Secs, 33 & 34

Calculations for Solar. Lat $43^{\circ}31'$

~~4 A.M. Dec = $99^{\circ}30'16.1''$
+ $2'10''$~~

~~2 - P.M. = $7^{\circ}21'06.1''$ + Ref $126 = 7^{\circ}19'40''$
+ 28.6~~

~~2:30 P.M. $7^{\circ}20'32.4''$ + Ref $137 = 7^{\circ}19'40''$
+ 58.6~~

~~3 - P.M. $7^{\circ}20'08.9''$ + Ref $149 = 7^{\circ}18'20''$
+ 28.6~~

~~3:30 " $7^{\circ}19'40.3''$ + Ref $219 = 7^{\circ}17'21''$~~

Chains Mar 3, 1915

Began at corner to Secs, 27, 28, 33 & 34

Find trees in place, corner previous

set. Renew corner with Oak post.

Take sun with solar, ran South

Vert slope $26^{\circ}50'$ cos. $.89332 \times 166 = 148.1'$

$148.1 + 28 = 176.1$

Vert slope $27^{\circ}24'$ cos. $.88782 \times 166 = 147.4$

$176.1 + 147.4 = 323.5'$

$323.5 + 166 = 489.5'$

Vert S $20^{\circ}11'$ cos. $.93859 \times 166 = 155.8$

$155.8 + 189.5 + 52 = 397.3$

$11.00 \quad 697.3 \times 28.7 = 726.1$

Floyd Cole
Chain { A.C. Morris.
E. W. Watson.

March 3, 1915
14

Set solar and ran transit line

665

11.00 convert ft to chains and use chain

20.00 set temp 1/4 corner

40.00 set temp 1/4 corner

80.06 Intersect Twp' line 41 1/2 E of Sec. 34

(Mar 8th)

Only tree standing is one in Sec. 34

Renew corner and mark

A Cedar 16' S 51° 15' W 19 1/2

A Fir 18' N 25° 30' W 55

A double Maple 14' S 75° 1/2 E 55

N 00° 17' E

20.01 1/2 set 1/4 corner and mark

A Fir 20.00 N. 15° 00' E. 22 1/2

White Fir 10.00 S. 6° 15' W. 15

40.03 set oak post for 1/4 cor and mark

A Maple 24.00 S. 74 1/2° W. 83 1/2

W. Oak 8.00 S. 49° E. 62

For 1/4 corner see Page 16 Bottom of page

Evidence

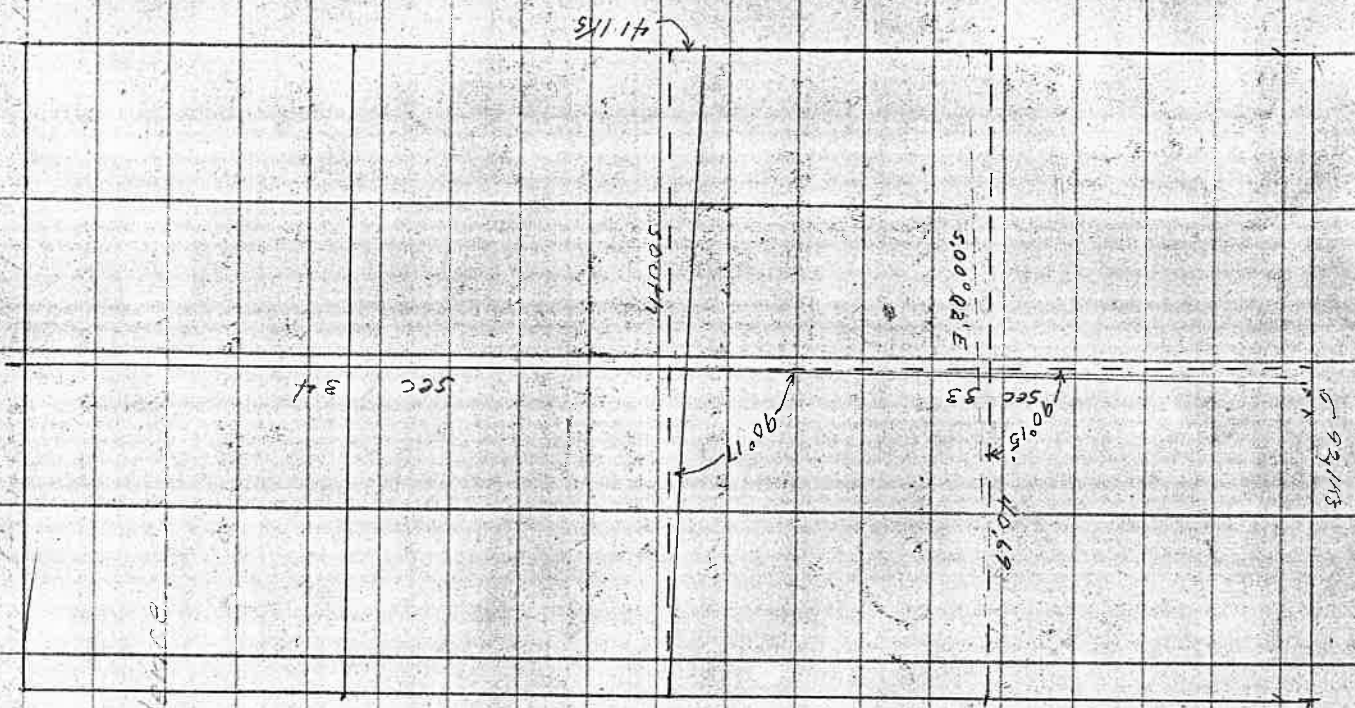

Transite line

At 1/4 Sec corner between Secs.

28 & 33 find indications of

Ash tree by root holes and depression in ground. Ash tree said by

F.W. Letson to be original Gort BT.

also he showed me where Alder

stood. Taking Alder N 30° E 17 1/2

Ash N 77° W 52 1/2 Ms. Making crossing

of creek according to call at

I set corner accordingly and mark

R { An Oak 12" S 39 1/2° W 43 1/2 Ms.

" " 18" N 46° E 122 "

500'± E Freedom line through sec 33

40.00 Offset 40 Ms. East

40.21 To 1/4 line

40.47 Intersect Random 1/4 line 40.00 chs West of 1/4 bet secs 39 & 34

60.00 Offset 30 Ms. West

80.30 Intersect Twp line 50 Ms. East of 52-10 = Random 43 1/2 Ms. East

1/4 corner trees in place. Renew with fine maple stone

Continue for 1/2 hrs.

N

1000' 1/2

20.0 1/2 to 1/2 corner Mark

A Fir 40" N 85° E 20' 1/2

" " 8 S 67° W 32'

40.09 set for 1/4

corner and 1/2 1/2 K

A.W.O 9 in N 8 1/2° E 778 1/2

" Maple 24 S 65° E 249 "

A. Ash 14 " N 15° W 923 "

A.W.O 7 " S 23° 35' W 469 "

60.19 To 1/2 corner in field 40 1/2 East toward fence

set cedar stake beneath surface and mark

A.W.O. 6 in N 1 1/2° E 948 1/2

No other trees near.

March 16th

19
Mar 10, 1915

Survey for A.G. Norris

Sec 34 T22S R4W

Begin at 1/4 corner between

secs 33 & 34 T22S R4W

Fast on random through sec 34

set stakes every 10 chs.

7987 intersect sec line 40 1/2 N of 1/4 corner find Reedward
but do not find fir

Chain { A.G. Norris
E.W. Letsorn.

Transite line

Survey for F. W. Letson

Between Secs. 27 & 28 T22S. R4W

North on Boundary Transite line

39.20 Cross bench 115 c. N.E.

40.00 Set trap stake but find nothing definite

54.00 Boundary line falls 100 ft. to far

west to full conditions called for in Original notes, as called for at Sta. 55.00 creek

79.73 Intersect Sec. line 115 113 West of corner to secs. 24, 22, 27 & 28

Find all trees in place except tree in sec. 21 set cedar post for corner

5 00° 19' W
5 00° 36' W On tree line

39.94 Find Original marks on tree

5 18° W remark same also

Mark A Fir 40 in N 19° W 22 1/2

stream given in original should be N.E. instead of N.W.

Chair of
A. C. Norris
F. W. Letson.

March 1st 1915

20

50° 46'N

57003N 7

3979 To Sec corner

Park 16.10

Letson 9.66

Norris 6.44

(22)

Survey For Lloyd

SEE

Vol. 2 9. 204

March, 13, 1915

T 22.8 23 S. R. 4 W. Top line on

South boundary of sec 32.

Begin at corner to secs 4, 5, 32 & 33

Find all B.Ts in place. Renew

corner and ran rail

West

2091 Cross fence line 4.76 chs south
of post set for corner

40.09 Intersect 1/4 line 9 1/2 S. South
of 1/4 corner. From Oak tree

set corner with needle brig
as it is cloudy and cannot use

sun, Ash tree is gone,

54.15 Cross fence line 20 1/2 N. North of

fence post at Grant Applegates corner

And 524 South of Lloyd Wise
corner

80.28 Intersect sec line 2 chs South
of stake previously set and
in correct position



N. body of 14R A Tract

sec 31

Top line of 1/4 cor 15.57
13.18

sec 5

33.18

5.24
4.82
1.4

40.09
13.18
53.27
33.18
20.09

33.18
1.4
26.544
331.8
597.24

2874

Continue for Wise

Tree also in place in sec 31. All other original trees gone but new ones have been marked

Return and set stake at 53.27

North of Transit line 486 Ms in road

Also one at 20.09 set 483 Ms same tract as described in

as N.W. corner of land described North of Transit line as N.E. cor of deed

March 1915

962 & 3928 St
Portland Ore.

23, 39

X

Survey for Emma B. Thompson

Survey to determine the cause of error in description of tract deeded by Mary Hanson to Emma Thompson.

Beginning at corner of secs

15, 16, 20 & 21. T chain along the fence on the Sec line bet' secs 16 & 21.

25.44 To stake set by Co. in as corner to lot 3

32.37 Stake corner to lots 1 & 2 Glen Clark tract

39.32 To stake N.E. Corner to "

40.00 No evidence of original 1/4 cor

80.65 To Sec corner

One live tree in place, other

two stumps in evidence

Survey for Emma Thompson

Beginning at the Cor of Secs.

16-17-20-21 T 28 S R 6 W. W.M.

from which An Oak N 63° E 57 lks.

and which still bears original marks.

Thence East along fence on sec line

65.40 chs

To the initial monument of Glen

16.81 ft.

25.47 chs.

R. Hart Tract at E side of "Road"

2597.4 feet N E Cor Glen D. Hart Tract

3931 ft. To Johnsons E line Wine Road

3963 To E side of Road

22515

April 11

Chains

Frank Cain
Floyd J. Cole

26

26

April 11 1922
 J.W. Cade
 W. Henderson
 Chas. Arthur

Book 1 Page 210

27 SURVEY FOR W. HENDERSON
 T 22 S R 4 W
 Commence at the S.W. cor. D.L.C. No 43
 find original Stake from which
 { An Oak 12" in dia

11.30	set corr. pub				
19.67	"	"	"		
26.98	"	"	"		
32.29	"	"	"		
36.00	"	"	"	and set 2 lks S	
37.0	"	"	"		
38.4	"	"	"		
39.4	"	"	"	Not on line	
40	"	"	"		
41 +				Top of Ridge set 3 lks N	
42 +				set 1 lks S	
50	corr. stake				
52	"				
55	"				
59 + 89	"			set N 1 lks	
64 + 83	"			see page 29	

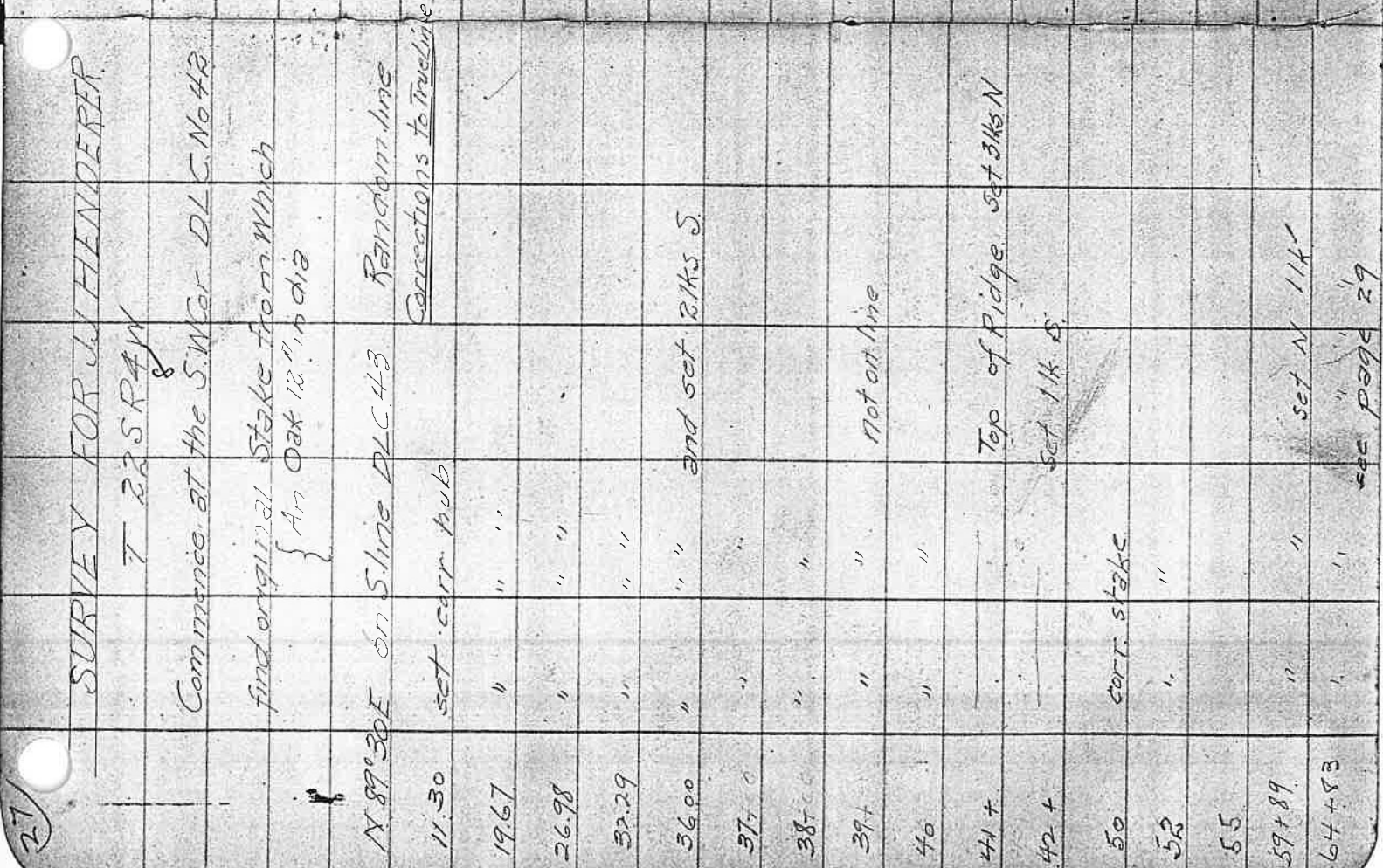

Wm Hilberts
 DLC 43
 68.35 Ch
 SOUTH 14.15
 D.L.C. No 43
 T 22 S R 4 W
 Corrections to true line
 E E GHTIN CI
 DLC 42

Closure for Original description

DLC 43 T 22 S R 8 W

Course dist.

N

S

E

W

Angle Cos.

func.

99905

12187

199255

97437

84805

71325

74022

68.25

3.27

68.85

3.27

19.93 ✓

7.84 ✓

12.53 ✓

12.50 ✓

16.36 ✓

71.16 ✓

70.64

April 16, 1915

54.70

3.45 ✓

54.70

53.85 ✓

54.70

53.85

53.85

85

Solar Obs

April 16, 1915

Eg + 2285

8 554

18.30 E

17.52

17.52

17.52

17.52

17.52

17.52

17.52

17.52

17.52

17.52

17.52

547945 W

22.10

22.10

22.10

22.10

22.10

22.10

22.10

22.10

22.10

22.10

22.10

South

14.15

14.15

14.15

14.15

14.15

14.15

14.15

14.15

14.15

14.15

14.15

ref

9° 50' 12.4"

9° 50' 12.4"

9° 50' 12.4"

9° 50' 12.4"

9° 50' 12.4"

9° 50' 12.4"

9° 50' 12.4"

9° 50' 12.4"

9° 50' 12.4"

9° 50' 12.4"

9° 50' 12.4"

RFM=10115

8 554

8 554

8 554

8 554

8 554

8 554

8 554

8 554

8 554

8 554

8 554

RFM=11115

10° 00' 01.34"

10° 00' 01.34"

10° 00' 01.34"

10° 00' 01.34"

10° 00' 01.34"

10° 00' 01.34"

10° 00' 01.34"

10° 00' 01.34"

10° 00' 01.34"

10° 00' 01.34"

10° 00' 01.34"

JW Folie
 April 17, 1915
 "Chas"
 Geo. Swager
 Arthur Clemens

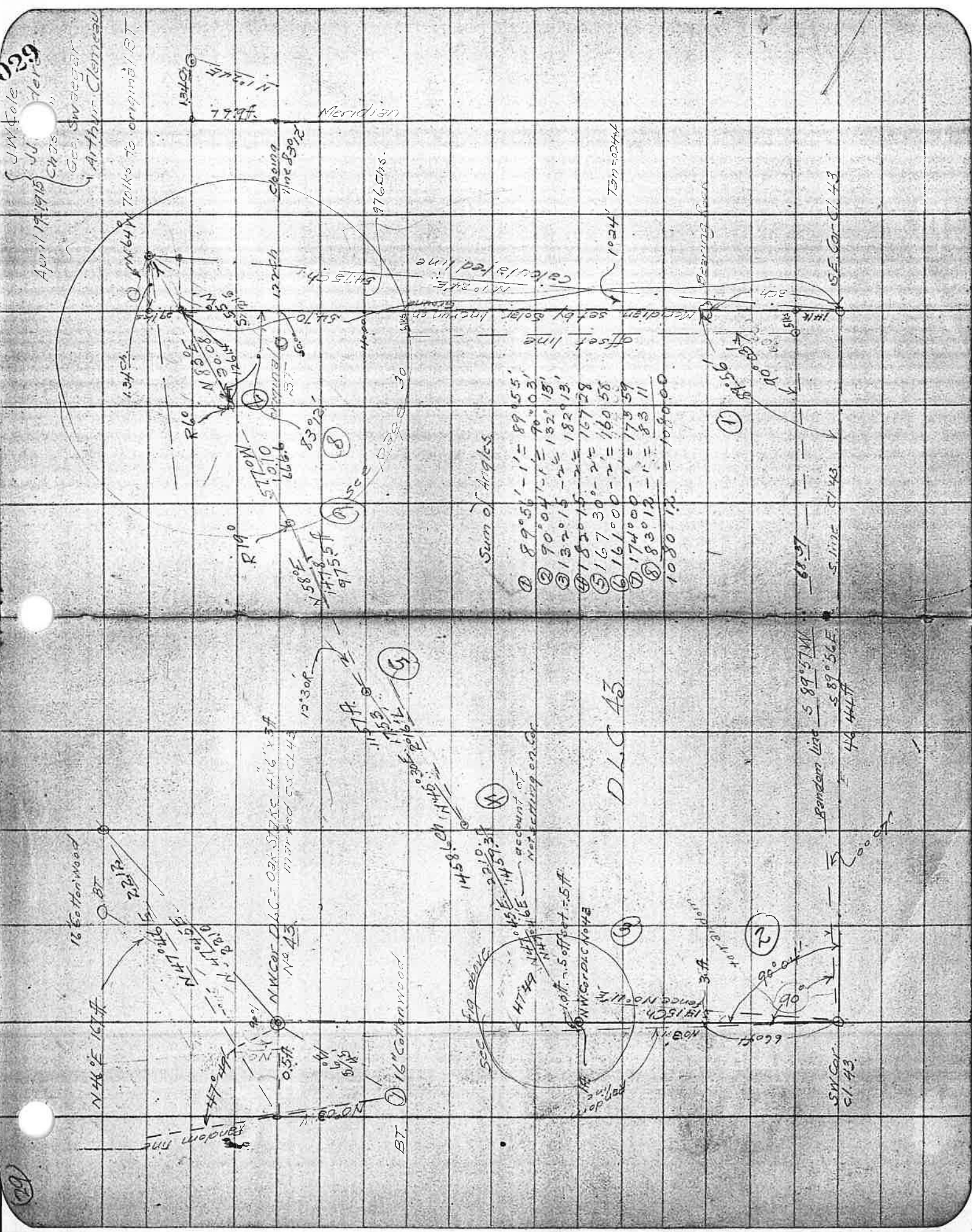

Sum of Angles

①	$89^{\circ}51' - 1' = 89^{\circ}55'$
②	$90^{\circ}04' - 1' = 90^{\circ}03'$
③	$132^{\circ}15' - 2' = 132^{\circ}13'$
④	$182^{\circ}15' - 2' = 182^{\circ}13'$
⑤	$167^{\circ}30' - 2' = 167^{\circ}28'$
⑥	$161^{\circ}00' - 2' = 160^{\circ}58'$
⑦	$174^{\circ}00' - 1' = 173^{\circ}59'$
⑧	$83^{\circ}12' - 1' = 83^{\circ}11'$
	$1080 12' = 1080.00$

D.L.C. 43.

Random line $S 89^{\circ}57' W$
 $S 89^{\circ}56' E$
 44 H.L.T.

SW Cor. Cl. 43.

Corc. Crsc.	Closures. of entire CL.	N	S	E	W	PMD	+A	-A
589°55E	70.37		0.99	70.37		70.37		6.967
N1024E	55.04	54990		134		142.08	7812.979	
579°56W	20.68	2425 (3605)			20.286 (20.386)	123.034		443.538
577°10W	10.10		2.243		9.848	92800		208.150
558°08W	14.78		7.803		12.555	70397		549.308
545°36W	17.53		12.265		12.525	45.317		555.813
547°52W	22.10		14.826		16.389	16.403		243.194
50°02W	14.15		14.150		0.04	0.04		0.61
		54.990	54.991	71.71	71.707		7812.979 2007.028	2007.028
							2/5805951	
							2/290.29	
							145.15	

CLOSURE FOR E & D L C 43

Course	dist	N	S	E	W	DMD	+A	-A
S 89° 55' E	2707		042	2707		2707		1.137
N 1° 24' E	55.04	5499		134		55.48	3050.845	
S 79° 58' N	20.68		2605		20.386	36.434		131.344
S 77° 10' W	188.2		1810		8018	8018		14.513
South	4953		49533		0.00	0.00		
		5499	54990	28.41	28.404		3050.845	156.994
							1156.994	
							2) 2893851	
							144.69	

Survey for Warner

Sta.	Def.	Deed	M.C.	CC	Dist.
------	------	------	------	----	-------

0400	2°05' L	S54°30' E	S58°00' E	S67°35' E	
------	---------	-----------	-----------	-----------	--

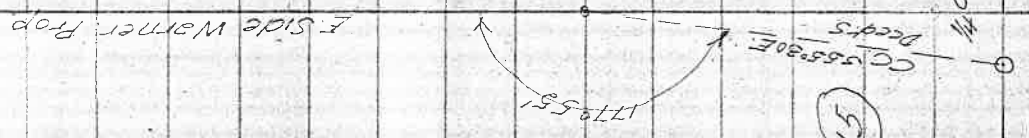

0400 = N.E. Cor. of Warner's

1/4 Cor. bet Sec. 10-15. T28-6

15

10

CC 558°30' E

Deeds

177°55'

E. Side Warner Prop



Survey for V.N. Poole.

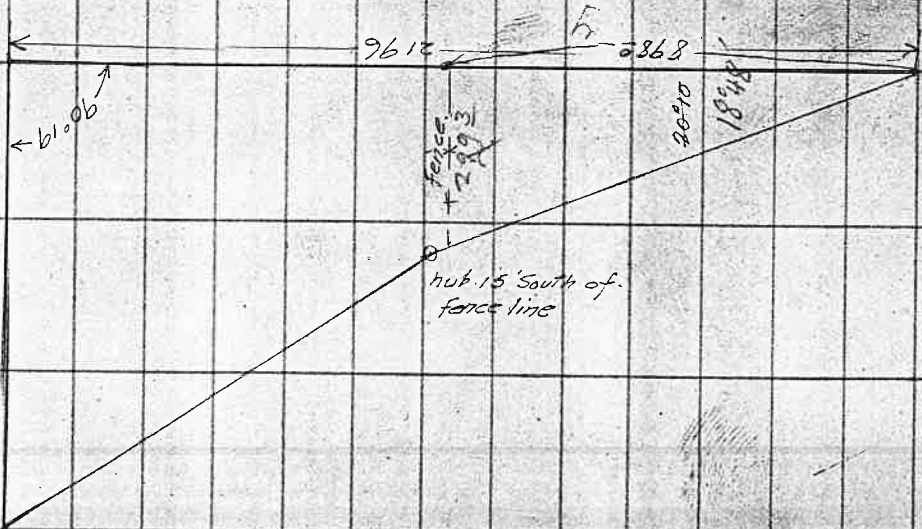

MAYO 2/16/37
 { V.N. Poole.
 E. COX
 J.W. Cole.

18048
 24651 2580000 1948
 851785
 460150
 378660
 814900

34043
 $\frac{34043}{4} = 8510.75$

$\frac{72}{2} = 36$
 $\frac{152,460}{2} = 76,230$
 $\frac{34043}{2} = 17,021.5$

$\frac{304920}{4} = 76,230$
 $\frac{8956,907}{4} = 2,239,226.75$

34043 304920
 272344

325769
 306387
 193730
 170215
 235153
 204258

308920
 306387

253300

43,560
 85
 21780
 13078
 157460.0

X = 34043
 3404304020

8,956,907 2993
 495
 4211
 5464
 5301
 16897
 17944

389
 598
 5913

Field Book No. 40

Pages 40 - 78 Blank

Land for sale

A G Norris Elkhead 240 A @ \$25

about 50 Acres under plough

Soil good quality, billy Good Stock ranch
plenty of outside range,

7 acres bearing orchard.

5 acres in prunes.

Quantities of springs also living stream

0868

6° 57' 51" + Ref 1'12" = 6° 56' 39" J.P.M.

Dec - 7° 2' 24.5"

6

March 3, 1915 Lat, 43° 31'

Sta	Def	Total	MC	C.C.
	13° 45'	28° 14'		
	11° 00'			
	8° 15'			
	5° 30'			
	3° 45'			
15+00	14° 248'	14° 288'		
14+00	11° 398'			
13+00	8° 548'			
12+00	6° 098'			
11+00	3° 248'			
10+00	0° 398'			
PC @	5° 50'R			

Into Angle = 56° 20'
 E = 139.76
 5° 30' C.R.
 T.E. = 5.578
 PC = Station
 Length of C = 10.241
 P.T. = PC + 10.241
 Def for 100 = 3° 45'
 " " " = 1.65
 " 241 = 398'
 " 25 = 419'
 Radius = 1047.21
 C = 25017

Stake 9:11.E

5.7

39.6

39.9

54

6

48

20

28

5

53

66

34

37

60

22

73

99

77

39

79

39

79

39

79

39

79

39

79

39

79

14.20

39.6

54

6

48

20

28

5

53

66

34

37

60

22

73

99

77

39

79

39

79

39

79

39

79

39

79

39

79

39

54.15

39.24

32

94.68

32

93.72

32

93.40

32

93.08

32

92.76

32

92.44

32

92.12

32

91.80

32

91.48

32

91.16

32

90.84

32

90.52

32

90.20

32

89.88

94.68

32

93.72

32

93.40

32

93.08

32

92.76

32

92.44

32

92.12

32

91.80

32

91.48

32

91.16

32

90.84

32

90.52

32

90.20

32

89.88

32

89.56

32

94.68

32

93.72

32

93.40

32

93.08

32

92.76

32

92.44

32

92.12

32

91.80

32

91.48

32

91.16

32

90.84

32

90.52

32

90.20

32

89.88

32

89.56

32

94.68

32

93.72

32

93.40

32

93.08

32

92.76

32

92.44

32

92.12

32

91.80

32

91.48

32

91.16

32

90.84

32

90.52

32

90.20

32

89.88

32

89.56

32

94.68

32

93.72

32

93.40

32

93.08

32

92.76

32

92.44

32

92.12

32

91.80

32

91.48

32

91.16

32

90.84

32

90.52

32

90.20

32

89.88

32

89.56

32

94.68

32

93.72

32

93.40

32

93.08

32

92.76

32

92.44

32

92.12

32

91.80

32

91.48

32

91.16

32

90.84

32

90.52

32

90.20

32

89.88

32

89.56

32

94.68

32

93.72

32

93.40

32

93.08

32

92.76

32

92.44

32

92.12

32

91.80

32

91.48

32

91.16

32

90.84

32

90.52

32

90.20

32

89.88

32

89.56

32

94.68

32

93.72

32

93.40

32

93.08

32

92.76

32

92.44

32

92.12

32

91.80

32

91.48

32

91.16

32

90.84

32

90.52

32

90.20

32

89.88

32

89.56

32

94.68

32

93.72

32

93.40

32

93.08

32

92.76

32

92.44

32

92.12

32

91.80

32

91.48

32

91.16

32

90.84

32

90.52

32

90.20

32

89.88

32

89.56

32

94.68

32

93.72

32

93.40



DISTANCES FROM SIDE STAKES FOR CROSS-SECTIONING.

SLOPE 1/4 TO 1. ROADWAY OF ANY WIDTH.

	0	1	2	3	4	5	6	7	8	9
0	0.00	0.15	0.30	0.45	0.60	0.75	0.90	1.05	1.20	1.35
1	1.50	1.65	1.80	1.95	2.10	2.25	2.40	2.55	2.70	2.85
2	3.00	3.15	3.30	3.45	3.60	3.75	3.90	4.05	4.20	4.35
3	4.50	4.65	4.80	4.95	5.10	5.25	5.40	5.55	5.70	5.85
4	6.00	6.15	6.30	6.45	6.60	6.75	6.90	7.05	7.20	7.35
5	7.50	7.65	7.80	7.95	8.10	8.25	8.40	8.55	8.70	8.85
6	9.00	9.15	9.30	9.45	9.60	9.75	9.90	10.05	10.20	10.35
7	10.50	10.65	10.80	10.95	11.10	11.25	11.40	11.55	11.70	11.85
8	12.00	12.15	12.30	12.45	12.60	12.75	12.90	13.05	13.20	13.35
9	13.50	13.65	13.80	13.95	14.10	14.25	14.40	14.55	14.70	14.85
10	15.00	15.15	15.30	15.45	15.60	15.75	15.90	16.05	16.20	16.35
11	16.50	16.65	16.80	16.95	17.10	17.25	17.40	17.55	17.70	17.85
12	18.00	18.15	18.30	18.45	18.60	18.75	18.90	19.05	19.20	19.35
13	19.50	19.65	19.80	19.95	20.10	20.25	20.40	20.55	20.70	20.85
14	21.00	21.15	21.30	21.45	21.60	21.75	21.90	22.05	22.20	22.35
15	22.50	22.65	22.80	22.95	23.10	23.25	23.40	23.55	23.70	23.85
16	24.00	24.15	24.30	24.45	24.60	24.75	24.90	25.05	25.20	25.35
17	26.00	26.15	26.30	26.45	26.60	26.75	26.90	27.05	27.20	27.35
18	27.00	27.15	27.30	27.45	27.60	27.75	27.90	28.05	28.20	28.35
19	28.50	28.65	28.80	28.95	29.10	29.25	29.40	29.55	29.70	29.85
20	30.00	30.15	30.30	30.45	30.60	30.75	30.90	31.05	31.20	31.35
21	31.50	31.65	31.80	31.95	32.10	32.25	32.40	32.55	32.70	32.85
22	33.00	33.15	33.30	33.45	33.60	33.75	33.90	34.05	34.20	34.35
23	34.50	34.65	34.80	34.95	35.10	35.25	35.40	35.55	35.70	35.85
24	36.00	36.15	36.30	36.45	36.60	36.75	36.90	37.05	37.20	37.35
25	37.50	37.65	37.80	37.95	38.10	38.25	38.40	38.55	38.70	38.85
26	39.00	39.15	39.30	39.45	39.60	39.75	39.90	40.05	40.20	40.35
27	40.50	40.65	40.80	40.95	41.10	41.25	41.40	41.55	41.70	41.85
28	42.00	42.15	42.30	42.45	42.60	42.75	42.90	43.05	43.20	43.35
29	43.50	43.65	43.80	43.95	44.10	44.25	44.40	44.55	44.70	44.85
30	45.00	45.15	45.30	45.45	45.60	45.75	45.90	46.05	46.20	46.35
31	46.50	46.65	46.80	46.95	47.10	47.25	47.40	47.55	47.70	47.85
32	48.00	48.15	48.30	48.45	48.60	48.75	48.90	49.05	49.20	49.35
33	49.50	49.65	49.80	49.95	50.10	50.25	50.40	50.55	50.70	50.85
34	51.00	51.15	51.30	51.45	51.60	51.75	51.90	52.05	52.20	52.35
35	52.50	52.65	52.80	52.95	53.10	53.25	53.40	53.55	53.70	53.85
36	54.00	54.15	54.30	54.45	54.60	54.75	54.90	55.05	55.20	55.35
37	55.50	55.65	55.80	55.95	56.10	56.25	56.40	56.55	56.70	56.85
38	57.00	57.15	57.30	57.45	57.60	57.75	57.90	58.05	58.20	58.35
39	58.50	58.65	58.80	58.95	59.10	59.25	59.40	59.55	59.70	59.85
40	60.00	60.15	60.30	60.45	60.60	60.75	60.90	61.05	61.20	61.35
41	61.50	61.65	61.80	61.95	62.10	62.25	62.40	62.55	62.70	62.85
42	63.00	63.15	63.30	63.45	63.60	63.75	63.90	64.05	64.20	64.35
43	64.50	64.65	64.80	64.95	65.10	65.25	65.40	65.55	65.70	65.85
44	66.00	66.15	66.30	66.45	66.60	66.75	66.90	67.05	67.20	67.35
45	67.50	67.65	67.80	67.95	68.10	68.25	68.40	68.55	68.70	68.85
46	69.00	69.15	69.30	69.45	69.60	69.75	69.90	70.05	70.20	70.35
47	70.50	70.65	70.80	70.95	71.10	71.25	71.40	71.55	71.70	71.85
48	72.00	72.15	72.30	72.45	72.60	72.75	72.90	73.05	73.20	73.35
49	73.50	73.65	73.80	73.95	74.10	74.25	74.40	74.55	74.70	74.85
50	75.00	75.15	75.30	75.45	75.60	75.75	75.90	76.05	76.20	76.35

Computed by L. Leland Locks.

