

Field Book # 33

1913
DOUGLAS COUNTY
1913 - 1914

FB 33

TRANSIT BOOK

1809

33

J.D. Guilmore Block L, 1st Ad
to Elton

Index of Book No 17

| Name | Sec or Cl. | Twp | Cor E. Establ. | date | Page |
|-----------------|---------------|------|-------------------------|---------------|--------|
| Blackley RT. | 23-24 | 26-4 | Cor to Sec. 23-24-25-26 | Dec. 5. 1912 | 1-2 |
| Comstock & Cobb | Lot 17 Sec. 2 | | | | 4 |
| Coffee Dr. | 27-28 | 22-5 | | Dec. 10/1913 | 21. |
| Cloak Alfred | 15-16-21-22 | | | | |
| Dean J.R. | 32-33 | 30-6 | | Feb 8/1913 | 8. |
| Fisher Walter | Sec. 34-35 | 24-7 | Cor to 23-34-35, | Dec. 12-13 | 22: |
| Green Roscoe | | | | Dec. 30/12. | 4-5. |
| " Miles | Sec. 11. | 28-6 | | Dec. 30/12. | 7 65. |
| " " | 8-9-16-17 | 28-6 | | Jan. 8/1914 | 30 |
| Goff J.B | Cl # 38 | 23-7 | | Dec. 13/1913 | 23-24 |
| Harris W.S. | 19-20 | 32-5 | | Feb 10. 1913 | 9-10 |
| McWilliams | | | | Jan 22 / 1913 | 7. |
| Porter J.H. | 29-30-31-32 | 28-7 | | March 5/13 | 11-13. |
| Refle J.F. | 26-27-34-35 | 29-6 | Cor to Sec. 26-27-34-35 | Nov. 10 / 13 | 16-20 |

| | | | | |
|-------------------|-------------|------|-------------|-------|
| Pierce | 29-30-31-32 | 28-7 | Dec 16/13 | 25-28 |
| Pitman Richard | Sec 17 | 29-6 | May 14/14 | 43-44 |
| Reyer & Kaepfer | 17-20 | 29-6 | Jan 10/14 | 32-37 |
| School Dist No 5 | 2-13-10-11 | 28-6 | Dec 23/13 | 29 |
| Survey of (P) | | | | 30 |
| School Dist #96 | Sec 4 | 21-6 | Jan 2-14 | 38 |
| Subdivision Sec 8 | | 28-6 | March 6/14 | 42 |
| Smith Robt | Cl #47 | 23-5 | Feb 2/(13)P | 39-40 |
| School dist 97 | | | May 10/15 | 46 |
| Vernon AC | Cl #60 | 28-7 | Nov 3/13 | 14-15 |
| Williams Tom | Cl # 55 | 28-7 | Dec 4/1912 | 3 |

Dec 5 1912

Survey for P. T. Blakely

Guy King and Henry

| | | |
|-------------|-------|---------|
| East | 11.75 | 1775.5' |
| S 24° 15' E | 21.50 | 1419 |
| South | 35.25 | 2326.5 |

0001

Gober Chammem ran 2045'E

0002

Renewy B.T.S. of Cox Secs 23 24

one BT in Sec 26 standing

Stump 4 B OAK 20" in dia

9 Pine 20 " "

" " 12 " "

Frank Banked Dr 1/6 Berkeley

OG King 3 days

Henny John 3

3 day survey

6.00

6.00

10.00

22.00

25126 T26-4

Sec 27 A 62°45' E 264.5'

Sec 25 S 58°40' E 54.0'

7°50' N 120.5'

Survey;

Send to Dixon Bell

32.72
 2 27
 39.99
 0003

Survey for Tom Williams

Dec 14, 1912

Beginning at SW cor of P. Dist

Thence North 13.75 chs

" East 32.72 "

" South 13.75 "

" West 32.72 " To place

Also

Beginning at a point

of Sam D.F.C.

Thence North 13.75 chs

" East 7.27

" South 13.75

" West 7.27

to place

Also

Beginning at a point 39.99

Thence North 13.75

" East 10.77 to L cor of cl.

D.F.C. #55 in Sp 28 STR 7W

This course is 11.8 ft too long

of beginning. Cont 45.055

32.72 chs East from the SW cor

of beginning. Cont. 110.1° Acc.

East from SW cor of above D.F.C.

55. This course is 1.00 ch long.

Dec 30 1912



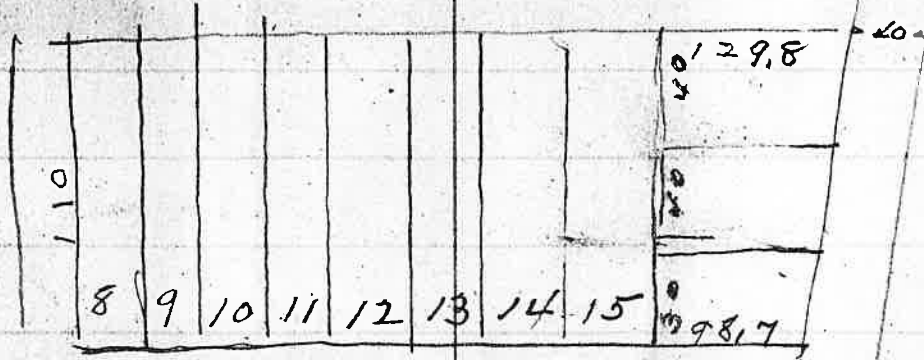

Alley

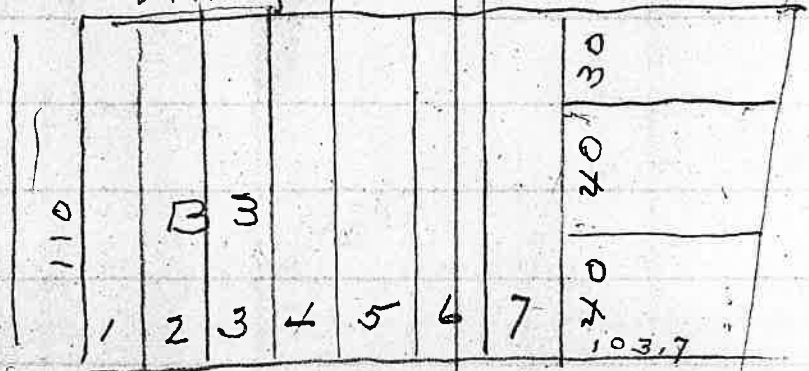

Street

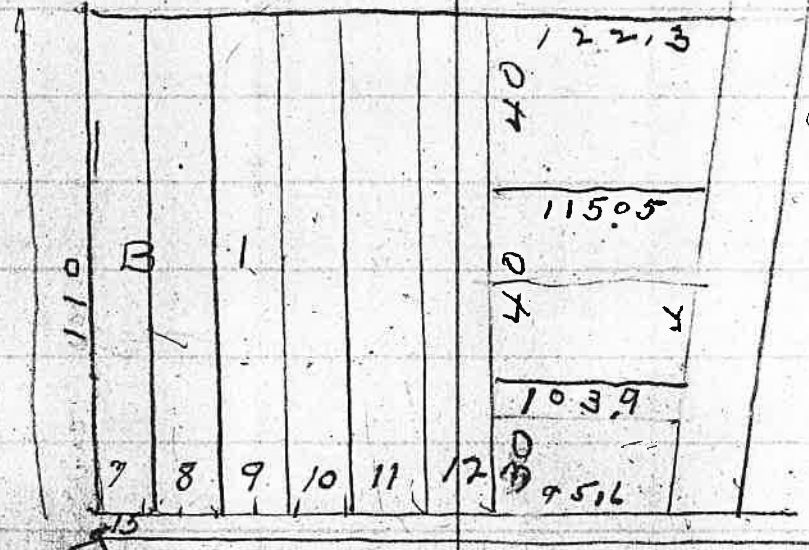

ORICIP FENCE

Beginning

Roscoe Green

From S.E. Cor Lot 17 West Side of

Road 463 to West-9

South 1037 - 10

East 161 to S.W. Cor block 2

221
16

2145
157
63.5
317
157
182.5
221
1827
3654
3654
4037 L7

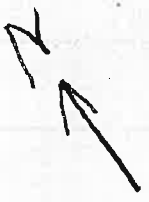

Lot 20

Toolhouse

228

175.8

151

214.5

RIP Fence

221

RIP Fence

193

Dec 30 1912

Survey for Miles B

Beginning at S.E

Orchard Tracts in Sec

Thence N89°06' W

" S 17°03' W

" S 72°57' E

" N 17°03' E

228.0

151.0

219.0

214.5

Green

Cor of Lot 20 Green Valley

11 T P 28 S R 6 W

To place of beginning
Cont. 92 Acr.

Jan 22 1913

Survey for Mrs. McWilliams

Beginning at a point in the

S 89° 37' N 159.5 ft from the

Orchards Tracts Plat A

| | | |
|--------|-------------|----------|
| Thence | S 2° 40' N | 814.5 ft |
| " | N 88° 11' N | 670.0 " |
| " | N 1° 00' E | 1456.0 " |
| " | S 11° 15' E | 1570.0 " |
| " | S 23° 46' E | 278.5 " |
| " | S 41° 13' E | 96.3 " |
| " | S 63° 31' E | 187.9 " |
| " | S 66° 24' E | 188.0 " |
| " | S 77° 46' E | 140.3 " |

(Shambrook and Newland)

n/er of County Road

S.W. Cor Lot 12 Deer Creek

To Center of County Road

along "

" "

" "

" "

" "

to place of beginning

Containing 15.13 Acs

Feb 8 1913
J R Dean

Bearing 10,000 chs
1/4 Sec corner sees 32 ft

| | |
|--------------|----------|
| Thence East | 19,000 ✓ |
| North | 13,40 ✓ |
| S 86 1/4 W ✓ | 4,50 ✓ |
| S 45 3/4 W ✓ | 2,89 ✓ |
| S 82 3/4 W ✓ | 3,00 ✓ |
| S 42 1/2 W ✓ | 1,50 ✓ |
| S 80 1/4 W ✓ | 2,33 ✓ |
| S 40 1/4 W ✓ | 11,68 ✓ |
| S 24 1/4 W ✓ | |
| S 89 1/4 W ✓ | |
| S 50 1/2 W ✓ | |
| South | |

$$\begin{array}{r} 17,200 \\ 1,50 \\ \hline 18,700 \end{array}$$

$$\begin{array}{r} 4,200 \\ 1,190 \\ \hline 5,390 \end{array}$$

$$\begin{array}{r} 18,700 \\ 5,390 \\ \hline 24,090 \end{array}$$

North - 9,250 chs west from
33. TP 30 S P 6 N ✓

To Center of Cow Creek

to place of beginning,
Cont. 23,49

Feb 10 1913

School Dist 119

EW Harris, FWS Barton

Beginning at a point

from 1/4 sec cor bet Secs 19

Thence north

3.17 chs

"

S 81 3/4 W

3.20

"

South

3.17

"

N 81 3/4 E

3.20

Charmen John Jackson Marney

23.78 chs South and 27.62 West

to 20th TP 32 S R 5W

to place of beginning Cont Act

Begin at West Base West

| | | |
|------------|----------|-------------|
| 110° 04' R | 110° 00' | 118.5 |
| 3° 24' R | 3° 22' | 118.8 |
| 6° 16' R | 6° 15' | 295.1 |
| 83° 42' R | 1° 27' L | 299.5 + 2.9 |
| 84° 31' R | 85° 11' | 370.4 |
| 72° 46' R | 84° 16' | 394.13 |
| 6.6 | 3 | 72° 21' |

| | | |
|-------------------------------|----|------------------------------|
| 110° 04' ^{03' + L} R | 1 | 2 26° 37' ^{36' +} R |
| 101° 07' ^{05' +} L | 3 | 4 2° 06' ^{05' +} R |
| 84° 18' L | 5 | 7 1° 49' R |
| 85° 10' L | 6 | |
| 5° 03' L | 8 | |
| 4° 52' L | 9 | |
| 390 | 37 | 3032 |

299.5
29
3024 0010 10

146 Street

1 110° 04' L

2 26° 37' R

3 101° 06' L

4 2° 06' R

5 84° 18' L

6 85° 10' L

7 1° 49' R

8 5° 03' L

9 4° 54' L

111. L

102.8 to always take him

March 5 1913

Survey for J.H. Porter

Beginning at the Cor of 29, 30, 31 & 32 TP 28 S R 7 W

F.J. Cole and William

Howard Chain Fred Howard Marker

Thence 1 run a Random

line

500' 17" W

16.48 chs Ten mile cr

c NE

~~2478~~
2500.3 ft

Intersect

1.83 West of 1/4 Sec Post. 1.9 ct by original

BT is a NO

of 10" @ 78 1/2 W 200/175 No/E --- the bearing

to this tree

is recorded 518 1/2 W Should be 378 1/2 W
972008 14" CSB 175 1/2 W 58.1

To D & C car

3820

Intersect

135.5 East of cor

4839

Find on ground BT's Standing. Mark 1/2 sq

dim 1 Re mark Laurel 31" N 30° E 25/175

A Red

54" 57° 15' E 19/175 This 1 remark

Presing

c.s. This tree does not agree

with bearing and distance given in original

notes.

Notes.

6 PM 9008 3/4 13

Thence 1 Run N 32° E on 1045 belween sec 31 - 32

from cor of 516, 31 & 32

to quarter point

31-32

2600
2500

1011

N3°32'E 1161' Set a sandstone line 6x14x15 marked X from which
 A. B. on 25' 17 dia CS 1/4 S 61 S 72° E 2.2
 A. B. " 20 " " " " " 575°35' W 20.4

Begin at SW cor S 32 and run East 77 post 64
 Or 90° W 655 - 1757 East boundary

7 1913
 Begin at cor 5, 6, 31 r 32
 Continue East
 224 North of supposed cor. Note 2472 North from supposed cor to 1/4 Post

8 " " Theorec / run N 87
 2598 ft set a post marked
 28' N on true line
 74 S CS from which?
 A Laurel 14° CS 1/4 S N 54° E 20.2
 " " " 12 " " 53 1/2° W 7.8

N 2°25' E
 2396 Set post center of Sec
 21 x 24 N 87° E 7 ft
 1 20 515° 2 14.21
 1 12 541° W 18.41

Note North boundary of sec 32 from NW cor to 1/4 post is 587°13'E

0013

13

1/16 from which;

A Fir 8" N 21° 20' W 11.8 ft

A Oak 8" N 35 1/2° E 7. "

Mch 9 1913

Latitude Calculated N 43° 06'

6 days
chainmen

| |
|--------------|
| \$30.50 |
| <u>15.00</u> |
| <u>45.50</u> |

1/3

Roberts

\$7.50

Bratenbuscher 7.50

1/3

Purce

\$15.00

1/3

Porter

15.00 pd

Nov 3 1913
Survey for A.C. Vernon
W E Claims and J C Moore

Chains

Beginning at the NE cor

of the Westnight D.L.C #60

171 TP 28 STR 7 W

Chains

46.875
36.80
36.98

West

S 4° 04' E

South

20.00

East

44.13 + 12

North

20.00

N 50° 42' E

10.50

South

2.00

N 50° 42' E

10.46

+ 25

North

16.39'

West W

8.25

S 6° 23' W

2.68

N 72° 54' W

1.38

N 15° 08' E

3.40

N 1° 17' W

3.10

} To West line of Todd D.L.C.
10 Ms East to line run by Roberts

360 Looking Glass Creek L

N 88° 5' W

731

NORTH

488

- Traverse - A.C. Vernon -

| Bearing | Dist | Latitude | | Departure | | 0 | DA | DA |
|------------|-------|----------|-------|-----------|-------|---|----|----|
| | | N | S | E | W | | | |
| West | 46.87 | | | | 46.87 | | | |
| S 4°04' E | 36.98 | | 36.87 | 2.62 | | | | |
| South | 20.00 | | 20.00 | | | | | |
| East | 44.13 | | | 44.13 | | | | |
| North | 20.00 | 20.00 | | | | | | |
| N 50°42' E | 10.50 | | | | | | | |
| South | 2.00 | | 2.00 | | | | | |
| N 50°42' E | 10.46 | 13.27 | | 16.22 | | | | |
| North | 16.39 | 16.39 | | | | | | |
| West | 8.25 | | | | 8.25 | | | |
| S 6°23' W | 2.68 | | 2.66 | .30 | | | | |
| N 72°52' W | 1.38 | .40 | | 1.32 | | | | |
| N 15°08' E | 3.40 | 3.28 | | .89 | | | | |
| N 1°17' W | 3.10 | 3.10 | | .07 | | | | |
| S 88.52' W | 7.31 | .14 | | 7.31 | | | | |
| N 81°16' | 4.89 | | 69.53 | | | | | |

Nov 10 1913

SURVEY FOR J.F. PELLEY

Hyman Huntley and J.M.

J.O. Shoup - Marker -

Unable to locate

Nov 10th

Begin at car Secs

Find post standing BTE

this / fence by setting

TR 29S T6W

Cornerwood Chaimmen

Corners on this date

26.27.34 and 35

Patrol and marking dim

a fire Post 3 1/2" x 3 1/2" x 36 from which

a fire 8" in dia bts N12°30'E 22 1/2

" " 18" " " N59°45'N 48 1/2

" " 24 " " S79°20'N 62

" " 16 " " S53°40'E 84

var 20°30'E

" 125 North of corner

75.88 INTERSECT

75.88
 75.88
 75.88
 75.88

East

Same Continued

Nov 13 1913

Begin at cor of Secs
and run a random

West 79.21 intersect

hence 1 run N 89° 38' E

N 89° 38' E 39.60 set post

ARed Fir 30' in

" " 24"

51° N 77.64 intersect

2792
39.60

SOUTH 1/4 36.97 to 5th boundary 30' 28
to 89' Run of opposite corner 1/4 sec

23.24.25 and 26 T 29-6

-Var 20° 30' E

52 N 21° 15' North of cor

on true line betsecs 23 and 26

marked 1/4 Sec CS, from north

marked 1/4 sec CS BT brs. N 20° W 141 Ks

1/4 " " " 53° E 14 "

193 1/2 mls west of Term. 1/4 post

26 17

165 291 99
35

Same

Nov 15th 1913

Continued

Begin at Cor. Secs.

South

78.60

which I renew by original

JM Ledgerwood an old

me that a pine stump in

and it appearing with field

which evidently had been

set a post marked

a fir 18" dia marked CS

" " 60" " " "

" Pine 40" " " "

no. 27 E 11 36

39.29

a fir 30" dia marked

" " 16 " "

80.00
78.59
141

78.59
37.29

23 24 25 and 26 T.P. 29 S. T. 6 W

- var - 20030'E

Intersect 62 links East of Corner

field notes I find no B.T.s standing

resident of this district informs

Sec 26 is one of the original B.T.s

notes, and appears in Sec 25

been marked

from which:

S 35° T.P. 29 S. R. 6 W. brs 8' 50" W 56 1/2 As

S 36 " " " " 56° 53' E 572.1

S 25 " " " " N 8° 54' E 738.1

S 26 " " " " N 3° 45' W 740.4

In dia marked CS 1/4 S from which

CS 1/4 S S 25 B.T. 6 corners N. 55° E 12 links

" " 26 " " N 89° W 59 "

50.00
1.00
78.59

0018

120

18

County of Douglas } ss.
State of Oregon }

I. J. M. Ledgerwood
say that the pine stump in sec
one of the original B.T.S for

being first duly sworn
26 7P29SR6M is the stump of
cor of secs 25, 26, 35 & 36

J. M. Ledgerwood

Subscribed and sworn to before me
this 15th day of Nov. 1913

Expense of Pefferdy and
James Cain 8 days surveying
Stymon J. Wetherly 6 days chain
J. M. Ledgerwood 6 1/2 "
Geo Sharp maner 6 1/2
2 RR fares

Johnson surveying

40.00
12.00
13.00
13.00

1.70
79.70
39.85

Nov 17 1913
W. Pefferdy her cash pd \$ 15.00

Nov 16

1913

3799

Sec post 1/2 S

bet 5055 200-35

Sec sub pk on

N¹/₄ post

A Fir 48"

A Fir 54"

marked

"

"

"

CS 1/2 S BT

SW 1/64 70 1/2

1' LG. 3.65 S

0020

20

(R)

A. H. O. B. N. 1/4

SE 7 1/2 25 S

SW 1/64 01

Fir 10"

N 730 E

29 1/2 S

Nth bndy Sec 26 bet NE cor

✓

Dec 10 1913

Survey for Dr. Coffey

Elmer House and A. G. Coffey

Begin at Cor of Secs 27, 28,

North 11.73 chs. to South line

Also extend

to determine

error + 1.66 chs.

and make

5.34 chs. Continue North

lands of Thiel

Dr. R. C. Coffey

789 Glesan St Portland

2 days Surveying

10.00

49 m. mo

4.70

451106 1.42

67
440
376
44

2822
123

17 21
10021

107
47

Chaimmen,

33 and 34 T. P. 22 S. R. 5. N. - var 20' 50" E

of Jesse Applegate D.L.C. # 38.

d line to 1/4 post bet Secs 27 and 28

tie in D.L.C. notes. This I find in

so take tie to Sec. Cor as correct

South body of D.L.C. N 89° 43' W - var 20' 50" E

and run a line S 89° 43' E between

Estate and Dr. Coffey

~~T 22~~ Note: THIS Chas
OUT TO
BE T23-7
So. Bdy.

Dec 12 1913

Survey for Walter Fisher

J.S. Tolleday and J.A. Carter

Begin at Cor of Secs 34, 35

1 find 2 B.Ts standing

Sandstone 6x13x21 marked

@ B.O. at 20' in dia

Red Fir 30' "

No other trees (conns)

North 20.00 Chs to place of beg

East 20.00

North 12.00

59°02'
S30°58' W 23.32

To place of

beginning, Cont 12.00 Acs

13121x6

171

2/20/99
JH

(R)

Chainmen,

2-3 TPs 23-24 STR 7 W

This 1 fence by setting a

with X on top from which

marked CS see 35 br N 49° E 176 1/2

17 1/2 183 1/2 130

- var 21' 29' E

Lat 43° 31' North

Dec 13 1913

Begin at the ^{1/4} exterior
D.C. No. 33 1770 23
S 89° 33' E, on north end
6100 intersect 511ks

(R) (#23)

South 2650 Set a sand
A 17 30' in dia
" " 20' "

(#24)

2008 N 43° 17' W 438
5150 11/5 0023

Corner of J.B. Goff
S 77° W. and 1417
y intersect

South of corner which I rener
by original BTs or find cut down
but the stamp agrees in direction and
distance. Set a post and remark the
original BT 2302 20' in dia C.S.C. 38

T 23-5774 hrs N 30° W 470.1 ks
A rock marked do 43° 17' W 438 "

Stones, 2 x 10 x 34" marked X for SE. Cot.
From which!

marked C.S.C. 38 7235 77 W lbs N 53° 20' W 381 ks
" " " " " " S 15° E 36 "

Dec 14 1913

Beginning of
of Sec' 33 7P
34

North

14.00 chs.

S56° 19' W

7.21 "

S21° 48' E

10.77 "

East

290

to begin
Above station exception

ning Containing 5.20 Acs

from land to be transferred

0024

24

5 FT Tree 17 Center
23 S. R. 7 W.

Dec 16 1913

Survey for Pierce

W E Clark and Carl Horn

J. P. Campbell Market

Begin at Cor Secs 29, 30

40.05 chains intersect

Note - This is unable to establish

BT's, T W Newland and

as the original 1/4 sec Corn

3 1/2 x 4 1/4 ft. MARKED CS 4/5

4 B. Oak 24" in dia marked

" " " 40' " " " "

Extend the line west

on Range line BT's are

field notes

rd. Chalmers

31 and 32 Twp 28S R 7W

0.45 south of 1/4 Post Var 20° 30' E

by field notes as they do not agree with

W. H. Coates old residents identify this

this I re-vent by setting an Oak stake

from which

CS 4/5 BT's bears, S 21° 10' W

" " " " " " N 40° 55' E

but am unable to find corner

destroyed or do not agree with

49 links

104 "

State of Oregon -ss
County of Douglas

We T. W. Newland and
sworn deposes, and
as the 1/4 Sec corner
is in the exact
post set by the

Subscribed and sworn to
of December 1913

W. H. Coates being first duly
say that the stakes now standing
between Secs 30 and 31 T²S R⁷W.
(28)
position and agrees with the
original U.S. Survey

- J. N. Newland
- M. H. Boats

before me this 17th day

Frank Cain
Co. S. W. W. J. O. R.

Dec 18 1913

Begin at the Cor of Secs

Find original BT's marking
ing cs.

Thence run East

87.50 Intersect 3.56 chs

352

7410
4340
8750 0027

1.6.31 and 36 TP 285. Pgs 7 & 8 W
dim these 1 Remark Prefix-

on a blank line - var 21' E
South of corner.

Dec 20 1913

Beginning at
of the corner of Secs 29
50° 51' W 2478 ft to a point
1° 34' Post between
S 2° 26' W 11715 ft to a point
Corner between

a point 1334 chains west
30.31 and 32 TP 285 R 7 W
1373 chains west of the 1/4 Sec
Secs 31 and 32
1334 chs west of Subdivision
on Secs 31 and 32

The above is a line agreed
to by A. L. Bushnell,

on as a division line between

Expense each
Frank Cain 6 days \$ 30.00
RR Fare from Beard, 30
\$ 30.30
N-E Clark 5 days chain \$ 25.00 12.50
RR Fare from Beard 30
\$ 12.80
Carl Newark chain 5 days 32.00 19.00
J. R. Campbell market 5 20.00 10.00
Post master 200 mile 1.00
Total Exp \$ 64.10

Beginning at point 1725 ft North of
 (500.28) (352.5)
 569° 55' W 7.58
 584° 30' W 8.17 Chs (539.22)
 100 feet bank

Street 50' wide

Description for Road portion
 Beginning at a point 10973 South
 and 2391.8 ft West from Cor 500
 212° 21' 27" 28 29 5 R 5 W
 585° 14' W 7.39 ft to center of Co Road
 1141.8 South and 2928.9 West from Cor 500
 212° 21' 27" 28 - 29 5 R 5 W

130
 0030

SE
 Cor of Lots
 of River
 of Dundee Park
 -Y on 20° 15' E

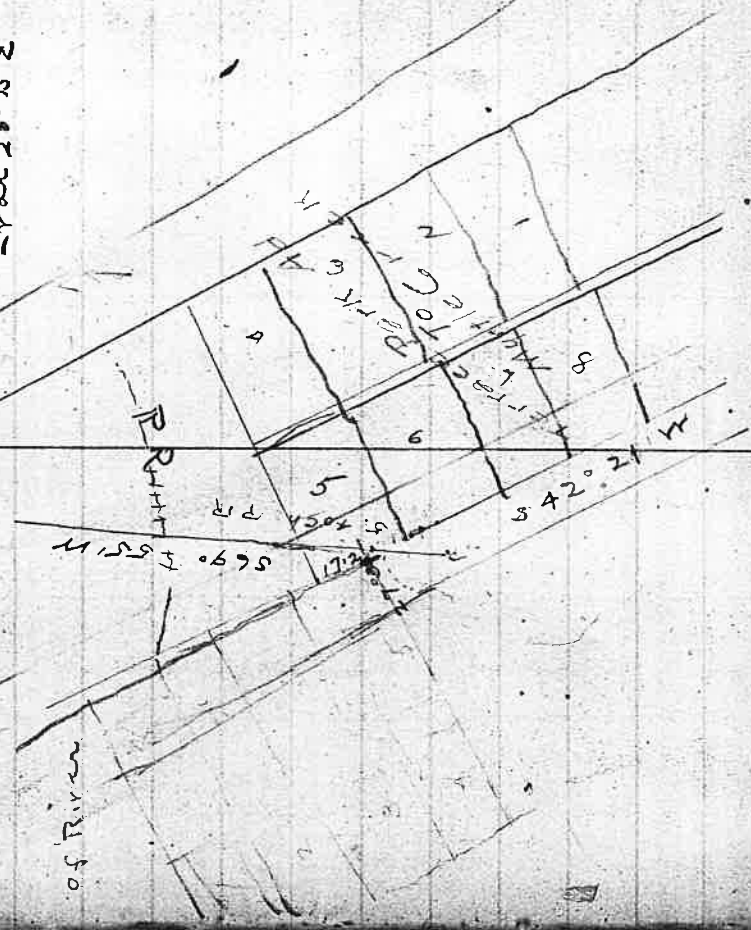

EX acct - 7.50
 1 1/2 days office 1.30
 RR Fare 1.00
 HOTEL
 Buses
 \$ 10.30

Jan 8 1914

Survey for description

beginning at a point

Secs 8, 9, 16, 17

228-6

of Tract for Mrs B & son

0.57chs North from Cor of

TR 28 S R 6 W

N 71° 22' E

1.83 chs.

N 51° 28' E

2.56

N 78° 23' E

2.87

S 86° 17' E

4.46

N 80° 11' E

5.44

N 13° 43' E

2.81

S 70° 19' E

1.59

S 80° 21' E

7.38

N 67° 26' E

2.64

S 77° 44' E

2.03

N 58° 34' E

1.99

S 51° 43' E

4.27

S 22° 16' E

2.67

S 32° 45' E

4.58

Jan 10 1914

Surrey Subdivision

For G.T. Royer and H.A.

W.A. Equin and Frank

Begin at 1/4 post bet Secs

which I find decayed.

Cor by setting an oak

(R)

a Fir 12" dia

" " 24"

The new run

South

79.75 intersect

by Fred in enck?

Jan 12 1914

North

20.16 from center of Sec

a Fir post 4x4x3 1/2

A Fir 10" marked CS 1/10

" " 17'

Sec 20 T 29 S R 6 W

Keeper

Royer Chain - G.T. Royer mark -

17 and 20 set by original B.T.s

but marking plain French

post 4x4x3 1/2 marked 1/4 S. C.S

From which,

marked CS 1/4 S prs. S 2° 30' E, 28 1/2 Ks

" " N 26° 15' W 45 "

7 lines East of Rock set

B.T.s for same

a Fir 14" 1/4 S S 22 N 20 1/2 W 15 1/2 Ks

Oak 12" " " 5 24° W 40. "

Set Subdivision Post

marked CS 1/10 S From which:

bears N 57 1/2° E 15 1/2 Ks

" " N 39 1/2° W 31 "

381.00
 1.55

 39.55

381.00
 1.55

 39.55

381.00
 1.55

 39.55

Same Continued

January 12 - 1914

Begin at 1/4 post between
 and run a random

North 3817

Intersect

B.T.s The Pine

1 ranch cor,

as per instruction

a fir 18" marked

" " 16 "

on true line bet

1908 Set Subdivision

a fir post 4x4x3 1/2

a fir 20" marked

" " 10' "

Sections 20 and 21 T29SR6W

--- Var. 20°30'E. ---

10 lrs west of corner set by original

in sec 17 should be NW 1/4 or 238 lrs

by setting a fir post 4x4x3 1/2 marked

preserving c.s. from which;

c.s. 17 T29S R6W bears N62°W 05 links

" " 21 " " " " S 62°E 13 "

Secs 20 & 21

point

--- Var 20°30'E ---

marked c.s. 1/4 S from which:

c.s. 1/15 brs S 30°E 12.116

" " 1/15 " S 51°30' W 04 "

Center of See 4033 South
38.45 East of 1/4 post on north body

from 1/4 post on North body See 20

Post marker 58 1/2 S

maple 6 N 48° W 0.3

J-V 24' N 53° E 1.00

K 18 S 45° W 0.86

maple 5 150 E 0.53

4000
155
38, + 0 0035

35

Same

Jan 14 1914

Begin of cor

South

40.05 Intersect 75

N 1° 04' W 20.02

Begin on subdivision

and run

S 0° 32' E

20.09

set post

17.18 19 and 20

West of 5/4 post

Var: 20° 30' E -

pt bet 17 & 20 West of 5/4 post

in center NW 1/4 sec 20

a 21' 16" S 30° W

45 1 K >

B oak 14" N 52° W

40 11

Jan 21 1914

School Dist No 96

Begin at 1/4 on

to S.W. cor lot 2 of Sec 4 Tp 21

Point 572 chs North from SW

East 2.50 chs

North 6.00 "

West 2.50 "

South 6.00 "

North bndy Sec 4 and R 4 South

S.R.S.W. Thence Begin at a

cor lot 2

Francis Qunter into East

Harris Chummin

To place of beginning Cont 1.54

| | |
|-----------------|---------------|
| Exp Asst RR 20c | 220 |
| Stage | 300 |
| Notice | 200 |
| | <u>720</u> |
| 3 days | 15000 |
| | <u>22,200</u> |
| 2 day Charman | 400 |
| | <u>26,200</u> |
| Exp | <u>800</u> |
| | <u>27,000</u> |

1200
 25-
 182 1/2 1039

Feb 2 1913

Survey For Area and Division
 E.L. Warner Warner and

Beginning at N.E. Cor
 79.98 chs on Balloned

50° 19' W 88.93
 N 89° 57' W 61.19
 North 37.87
 East 18.63
 North 51.57

To place

E.L. Warner 1/2 of E 1/2 Robert
 Beginning at N.E. Cor. of

50° 19' W 39.99 chs.
 N 89° 57' W 40.12 "
 N 0° 19' E 39.97 "
 East 40.12 "

of Robert Smith D.L.C #47 - T23, R5W
 Smith Chainmen.

of Claim and run on true line
 survey and June to S.E. Cor

" " " " S.W. "
 " " " " N.W. "
 to interior cor

of beginning Cont. 641.8 Acs

Smith D.L.C #47, T23, R5W
 Claim.

To place of beginning
 Cont 160.45 Acs

40
 0040
 6868
 8825
 45
 8825

4012

Begin on NE

South 80.02
 West 50.08
 from South line of C 1 Dr
 North 61.18
 from point 61.19 North of South boundary
 East 37.70
 North 1981
 intersection to East of C

11'
 2008
 6008
 55
 8667
 1981
 4117

5008
 68
 55
 5445

Sample 44 East

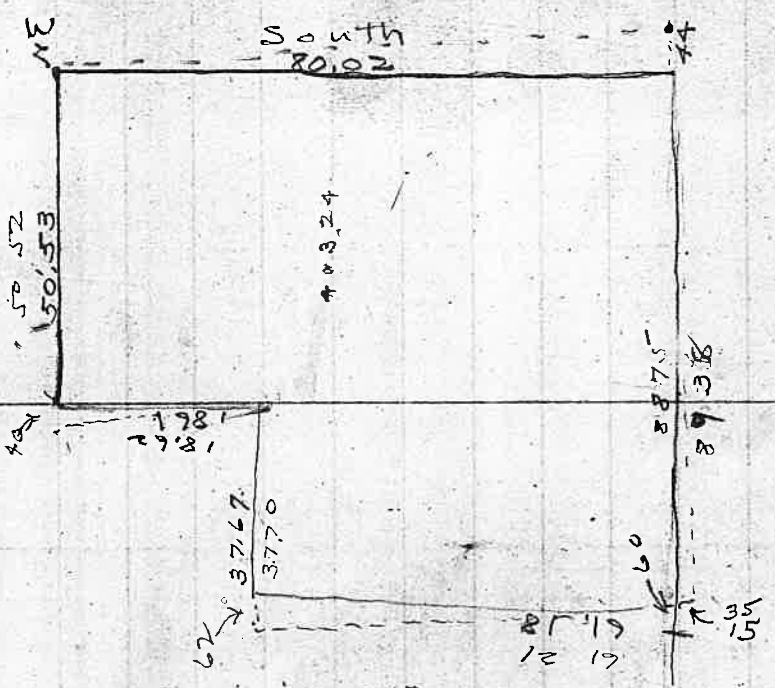

of C

Feb 25 1914

Survey of Co Road petition consists

The NE cor Lot 17 Oaks Ad brs
of beginning a point in center

S77°37'E

110'

N67°00'E

250

N78°40'E

220'

20 points on

221 South and 791, 2 E

N Cobb

N 43° 25' W 390 ft from the point

of dedicated road

-Var 22° 15' E -

North side of Co Road

of NE cor of R.R. 17 Oaks ad

500.51 1578 Cor 0041

March 6 1914

Subdivision of Sec 8

Begin on 1/4 post bet 8 & 9

S 88° 47' W

to 26 intersect true at
on all sides for center of

line and marked @ p. 00 1/16
Sec 8 from which

- ③ found marked S 5 1/2 S brs S 73° W 43 1/2 S
- " " 24" " " N 82 1/2 W 41 "
- " " 14" " " N 23° E 35 1/2 "
- " " 26" " " S 88 3/4 E 38 "

N 88° 47' E

Sec @ pitch pine stand

a mark 7 marked

B " 24 "

4x4x3 1/2 ft marked CS 1/16 S

e S 1/16 S brd N 64° 0' E

" " " N 42° W

28 1/16

86 "

125
85 U² 42
52
3012

Survey for Richard Pittman.

Subdivision of sec 17 T.29 S. R. 6 W.

Begin at 1/4 corner set by Cain

Thence ran random North 1/4

set a stake every 5 chains

76.45 Intersect 1/4 corner between 8 & 17

Trees about 1/4 notes. set post N 1

Find Oak N. 72° E. 66 feet. I mark

Begin at 1/4 post between 17 & 18 find

marked 145 S 6° 30' W 44 1/2

N. 27° E.

Ran East random through sec. 17

39.49 Intersect random North through

80.00 set temp stake but find no evidence

May 14th 1917

Chain, Luther Royer & Royer

between secs, 17 & 20 Post in place

20° 30' E

14 1/2 W. West.

30° E 25 1/2 from 18" oak. and remark 3.3 me
a fir 40 in N. 3° W. 75 1/2

a stake marked 1/4 S. & Laurel

No tree to correspond to Laurel

226.40
19.50

38.40

38.50

Section at

of corner

38.49

2239.50
19.78

Continue for Richard Pittman.

I began at the corner of secs.

Find stake set by Frank Cain

North Var. $20^{\circ}30'E$ on random

28.00 is $75^{\circ}11'S$ west of original

Begin at $\frac{1}{2}$ corner west of $\frac{1}{4}$ corner between

Thence North $07'$ west on true line

19.20 set stake not marked, but

21.00 set stake in fence. on $\frac{1}{16}$ line

Found no trees or indications
and do not run out claim to
a shortage appears evident
corners would be unsatisfactory

Mr. Richard Pittman

444
0044
May 16~~th~~ 1914

16, 17, 20 & 21.

In place Thence ran

between secs, 16 & 17,

line as indicated by blaze on Oak tree

secs. 17 & 20

aprox $\frac{1}{16}$ corner.

running North through section.

of south line of Cl. 43. except fence.

replace corners on South line because

and corners set from known

bdy would not be accepted by

May. 10. 11. 1916
0046

Chairman, N.H. Sebring & J.M. Ledgerwood.

Mr Ledgerwood thinks is in correct
O.C.S.

an Offset 14 1/16 East of corner

East of corner

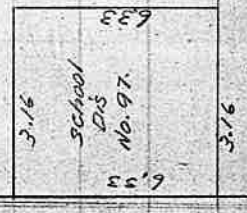
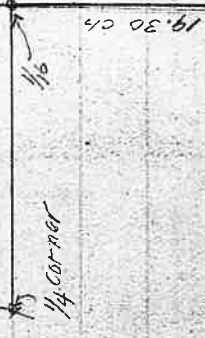

T. 29 S. R. 6 W. Sec 26
Survey for School Dis 97 to locate
school lot.

Beginning at the 1/16 corner East of the
1/4 corne on the North of sec 26.

Find Post marked 1/16 S & C.S. Which
position. Trees Marked 1/16 S

A Fir 48 in N 17° 18' W 45 1/16
54 in S 57 1/8° E 54 in

set transite on Cairns hub on
ran South 1/16 line through sec. 26.

38.60 Intersect Cairns 1/4 line 14 1/16

Beginning at a point 19.30 Chairs south of
the 1/16 corner East from the 1/4 corner between Secs.

26 & 23, T. 29 S, R. 6 W. Thence East 3.16

Chairs; Thence South 6.33 Chairs; Thence

West 3.16 Chairs Thence North 6.33 to

the place of beginning. Containing 2 Acres

More or less.

0047

Dec. 13. 1915

J. W. Cole
B. F. Kidwell.

3 1/2 Sec. Co. 895 Ch.
10 1/4 N 88° 45' W

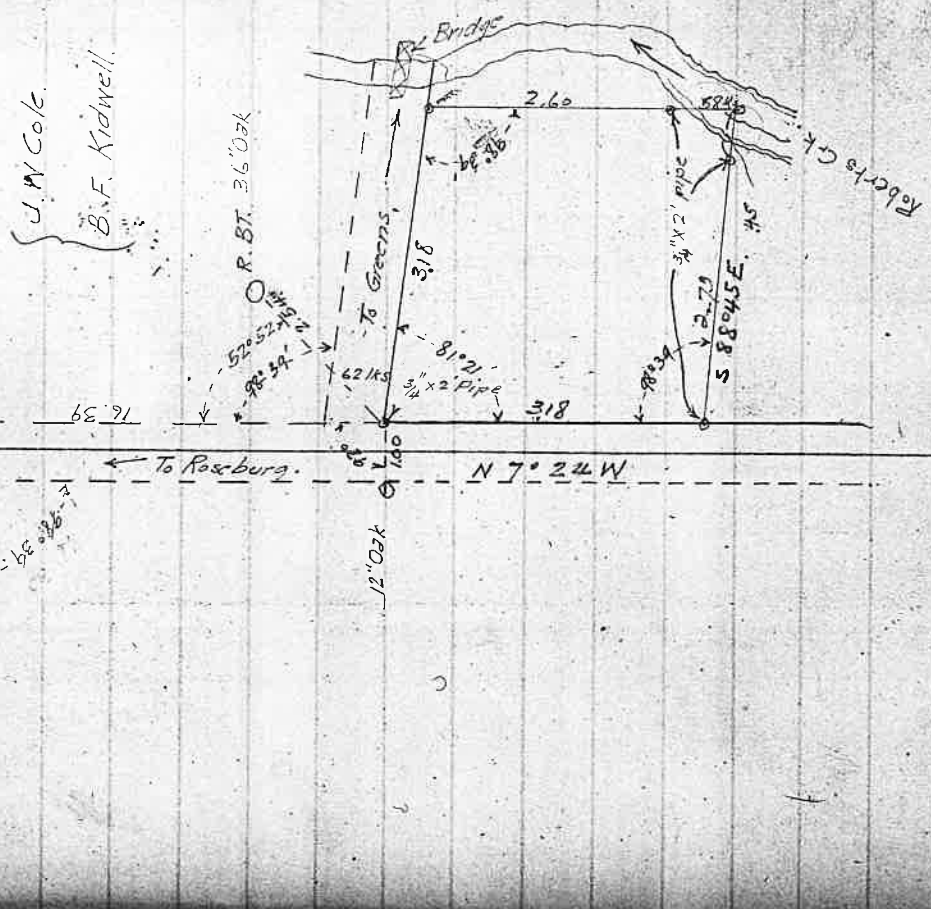

Resurvey of Lot for
Shool Dist No 5

Var 21° 15' E.

Expense Account

| | |
|--------------------|---------|
| Lot Survey | \$ 5.00 |
| Stake and compare. | .70 |
| Redording | .60 |
| | <hr/> |
| | \$ 6.00 |

Recorded
Page 212
Book of Survey
no 1

Field Book No. 33

Pages 47A - 72 Blank

$$\begin{array}{r} 60 + 30.6 \\ \underline{420} \\ 10.6 \end{array}$$

Feb 2 1914

16° 58' 09" 3.

$$\begin{array}{r} 7 \quad 10.6 \\ \hline 16^\circ 50' 58.7 + 2 \text{ hrs } P \pm 5 \quad 1.45 \end{array}$$

Feb 3 1914

1.45

Dcc" 16° 40' 47" 0.

3' 38.95

9:00 A.M. 16° 37' 68" 95 + 3 hrs P = 8
43.79

10:00 A.M. 16° 36' 25" 16 + 2 " f
43.79

11:00 A.M. 16° 35' 41" 37 + 0 " 1
43.79

12:00 M 16° 34' 57" 58 + 0 " 1
43.79

1:00 P.M. 16° 34' 13" 79 + 0 " 1
43.79

2:00 P.M. 16° 33' 30" 00 - 2 " "
43.79

3:00 P.M. 16° 32' 46" 21 = 3 " "

E

S

W

N

51.53

80.02

88.75

61.33

3.7170

80.02

40

18.61

89.23

89.15

89.15

79.94

1 4

79.98

89.19

79.98

89.19

$$\begin{array}{r} 24 \\ 80 \\ 42 \overline{) 1920} \end{array} \begin{array}{l} 13 \\ 21 \end{array}$$

$$\begin{array}{r} 43.6 \\ 215.30 \\ 180 \\ \hline 35.3 \end{array}$$

$$10 \frac{2}{3}$$

Run 43° 34' N

$$0 \quad 1' 29''$$

$$2 \quad 1' 45''$$

$$3 \quad 2' 17''$$

$$4 \quad 3' 55''$$

$$16^\circ 49' \quad 13''$$

$$16^\circ 51' \quad 35''$$

$$\begin{array}{r} 43.79 \\ 218.95 \\ 180 \\ \hline 38.8 \end{array}$$

$$2' 17'' = 16^\circ 34' 51''$$

$$1' 45'' = 16^\circ 34' 40''$$

$$1' 29'' = 16^\circ 34' 12''$$

$$1' 29'' = 16^\circ 33' 38''$$

$$1' 29'' = 16^\circ 32' 44''$$

$$1' 45'' = 16^\circ 37' 45''$$

$$2' 17'' = 16^\circ 30' 29''$$

Engelwhite

Description of 15 acres
from center of Co Road 20516
South, East to make 15 acres

also description of 5 acres
South adjoining above

073
074

$$\begin{array}{r}
 62 \\
 7 \overline{) 31} \quad 4 \\
 \underline{27} \\
 35 \\
 \underline{28} \\
 62
 \end{array}$$

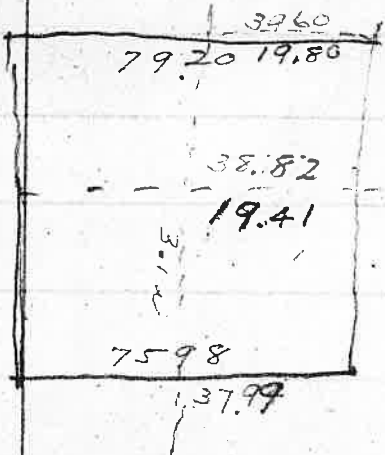

| | |
|--------------|--------------|
| 39.60 | 03 |
| <u>37.94</u> | <u>37.99</u> |
| 1.66 | 38.82 |

cor 27'

$$7 \overline{) 40} \quad (5)$$

$$\begin{array}{r}
 25.00 \\
 19.00 \\
 \hline
 5.60 \\
 19.60 \\
 \hline
 10.80 \\
 10.80 \\
 \hline
 0
 \end{array}$$

$$\begin{array}{r}
 10.80 \\
 10.80 \\
 \hline
 0
 \end{array}$$

$$\begin{array}{r} 4.12 \\ 2.06 \\ \hline 1.03 \end{array}$$

West 12.77

$$\begin{array}{r} 7764 \\ 3882 \\ \hline \end{array}$$

$$\begin{array}{r} 7860 \\ 3930 \\ \hline \end{array}$$

$$\begin{array}{r} 1320 \\ 1277 \\ \hline 43 \end{array} \quad \text{0075}$$

$$\begin{array}{r} 2030 \\ 122 \\ \hline 19.08 \end{array}$$

$$99723 \Big) 400000 \quad (40.19$$

$$\begin{array}{r} 398892 \\ \hline 110808 \\ 99723 \\ \hline 110720 \\ 7507 \end{array}$$

$$\begin{array}{r} 3930 \\ 3882 \\ \hline 58 \end{array}$$

+8 (7

$$\begin{array}{r} 4046 \\ 3730 \\ 7 \overline{) 312} \quad (45 \\ \underline{28} \\ 36 \\ \underline{35} \\ 01746 \end{array}$$

$$\begin{array}{r} 78.60 \\ 77.64 \\ 7 \overline{) 96} \quad (14 \\ \underline{7} \\ 26 \end{array}$$

$$\begin{array}{r} 40. \\ 71040 \\ \underline{31} \\ 102 \end{array}$$

$$\begin{array}{r} 82 \\ 60 \\ 10 \overline{) 221} \end{array}$$

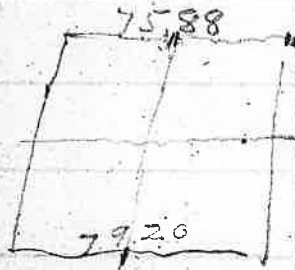

$$\begin{array}{r} 3798 \\ 2.62 \\ \hline 20.30 \\ 40 \\ \hline 19.30 \end{array}$$

$$\begin{array}{r} 75.88 \\ 79.20 \\ \hline 155.08 \end{array}$$

$$\begin{array}{r} 79.20 \\ 39.60 \\ \hline 1.03 \\ 38.57 \end{array}$$

1.43

$$\begin{array}{r} 2640 \\ 2437 \\ \hline 203 \end{array}$$

$$\begin{array}{r} 2598 \\ 161 \\ \hline 2437 \end{array}$$

$$\begin{array}{r} 2640 \\ 2437 \\ \hline 203 \end{array}$$

$$\begin{array}{r} 101 \\ 12 \\ \hline 2437 \\ \hline 2550 \\ 17 \\ \hline 2567 \end{array}$$

$$\begin{array}{r} 007 \overline{) 27} \\ \underline{12} \\ 2908 \\ \underline{1454} \\ 17448 \end{array}$$

$$\begin{array}{r} .04225 \\ \hline 2400 \\ 16900 \\ \hline 8450 \\ \hline 101400 \\ 12 \\ \hline 2437 \\ \hline 2550 \\ 1047 \\ \hline 654 \end{array}$$

$$\begin{array}{r} .04225 \\ \hline 24805 \\ \hline 338000 \\ 16900 \\ \hline 8450 \\ \hline 10478000 \end{array}$$

$$\begin{array}{r} 103492 \\ 2240 \\ \hline 139680 \\ 6984 \\ \hline 6984 \\ \hline 782208 \\ 12 \\ \hline 90.2 \end{array}$$

$$\begin{array}{r} 2437 \\ 90 \\ \hline 2527 \end{array}$$

$$\begin{array}{r} 57.53 \\ 12.00 \\ \hline 39.53 \end{array}$$

$$\begin{array}{r} 4010 \\ 39.53 \\ \hline 57 \end{array}$$

0076

$$2 \overline{) 5796} \quad (2598)$$

2° 32'

$$\begin{array}{r} 4 \\ \hline 11 \\ \hline 10 \\ \hline 19 \\ \hline 18 \\ \hline 12 \end{array}$$

$$5796 \cdot \int 23000 \quad (04424)$$

$$\begin{array}{r} 20784 \\ \hline 22160 \end{array}$$

$$26 \overline{) 23073.48} \quad (497)$$

$$\begin{array}{r} 20784 \\ \hline 13760 \\ \hline 10392 \end{array}$$

$$\begin{array}{r} 320 \quad 68 \\ \hline 264 \quad 63 \end{array}$$

$$5009298 \quad (23280)$$

348

$$2 \overline{) 174} \quad (256)$$

174

25

$$\begin{array}{r} 149 \\ \hline 120 \\ \hline 29 \end{array}$$

87° 28'

$$2472$$

46

2598

$$\begin{array}{r} 230 \\ \hline 2242 \end{array}$$

23

$$\begin{array}{r} 1613 \\ \hline 2436.7 \end{array}$$

$$2242$$

7800

$$\begin{array}{r} 44 \\ \hline 2282 \end{array}$$

41

$$23,20 \quad 38.00$$

$$\begin{array}{r} 22.42 \\ \hline 839.55 \end{array}$$

$$2 \overline{) 4439}$$

$$\begin{array}{r} 2419.5 \\ \hline 2292 \end{array}$$

$$\begin{array}{r} 147.5 \end{array}$$

~~9839
90.39
890.39
59.39
80.39
90.39
8924~~

$$26 \overline{) 28.118}$$

$$\begin{array}{r} 66 \\ \hline 120 \end{array}$$

$$\begin{array}{r} 44 \\ \hline 540 \end{array}$$

$$\begin{array}{r} 28 \end{array}$$

$$2 \overline{) 59}$$

$$\begin{array}{r} 29 \\ \hline 51 \end{array}$$

Token 2.282

coupa 1720 ✓

$$52 \overline{) 7800} \quad (15)$$

$$\begin{array}{r} 52 \\ \hline 160 \end{array}$$

North 8.90
 East 11.75
 S 24° 15' E 21.50
 South 35.25
 S 57° 45' W 9.19
 S 45° W
 West 28.29

2242
 2370
 48

78

08251
 3.00
 24753.00

W.S. Longman

Begin 575 W of Sta 7, 8, 17, 18

29-4

East 3200
 South 1135
 West 3470
 N 20° E 12150

39
 115
 2242
 2396

2840 / 7000 .002
 7680

52 / 224 (04307
 228
 120
 156
 400