

Field Book #13

FB No 13

15
 700
 101
 105
 35
 255
 255
 85
 27
 155
 42
 84
 120
 105
 225
 178
 225

W.F. Briggs

290 Jefferson St

Phone Main 6777

FB 13

50
50

J. EVANS
PLUM

70
72

Raymond Ditch
Sec 27-30-3
Sh. Johns Creek
Begin of head gate.

Shore S	22° N	2,500	✓	
"	44° N	2,500	✓	
"	2 1/2° N	3,500	✓	
"	44° N	3,000	✓	
"	89° N	3,000	✓	
"	62° N	4,000	✓	
"	25° N	2,500	✓	
"	84 1/2° N	1,250	✓	
"	42 1/2° N	1,050	✓	
"	22° N	2,000	✓	return
"	32° N	3,500	✓	800
"	29° N	2,500	✓	
"	67° N	2,500	✓	
"	58 1/2° N	3,500	✓	
"	77 1/2° N	2,500	✓	
"	75 1/4° N	4,000	✓	2,250 - Intrench
"	57 1/2° N	5,500	✓	
"	89 1/2° N	5,000	✓	
"	75 1/4° N	3,000	✓	
"	85° N	4,500	✓	
"	54° N	5,000	✓	
"	49° N	1,000	✓	End of ditch

2850

100 m. Sec 27-30-3

500 ft. 456 m. m.

Sec line betn 27-34 14,000 East of
Cor Sec 27

Sec line betn 27-28 890 North of Cor
57 1/2 Cor Sec 27

Head gate 30,422 ± 1133 North
of 67 1/2 Cor Sec 27

Township No. 30 S 11

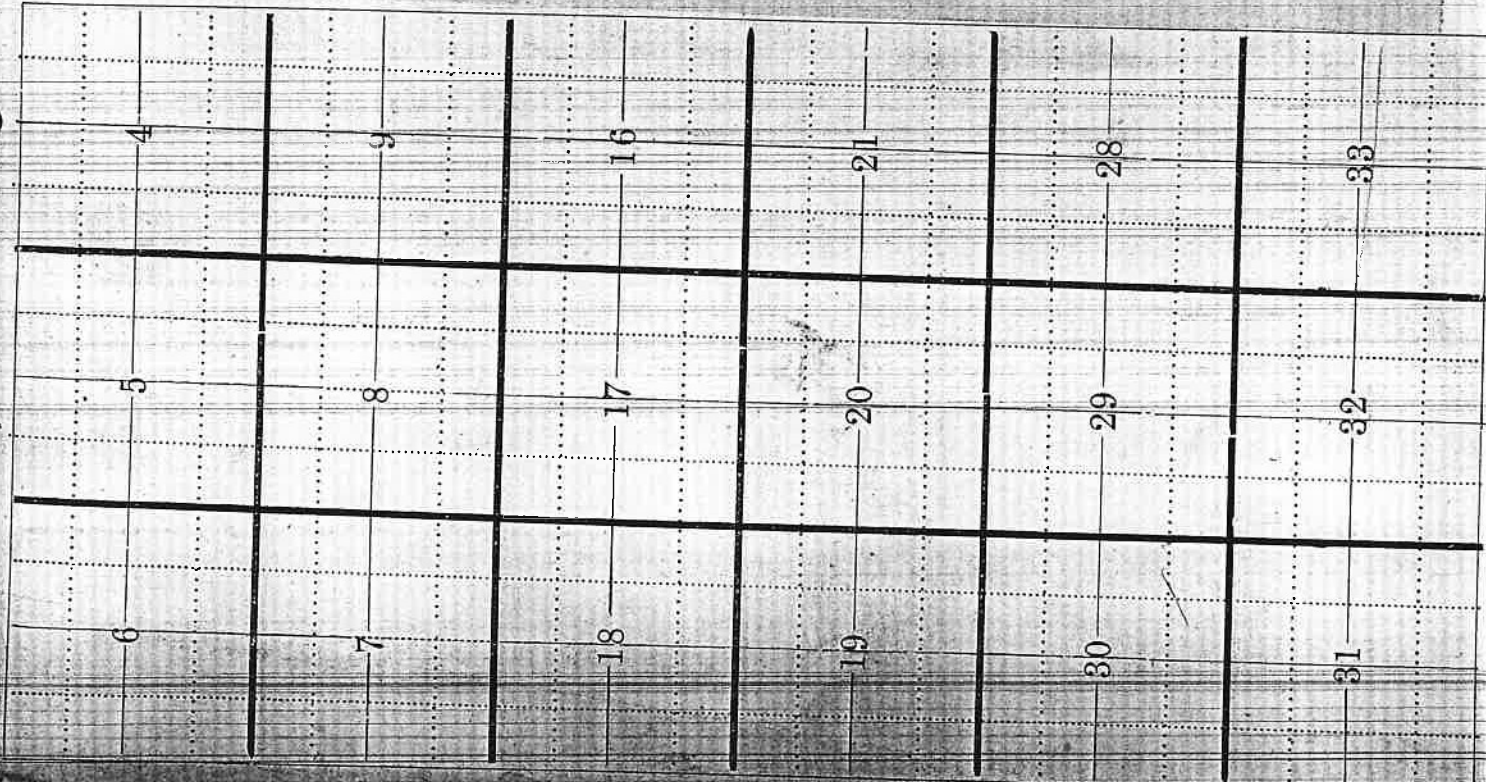

0003

Range No. 5 W

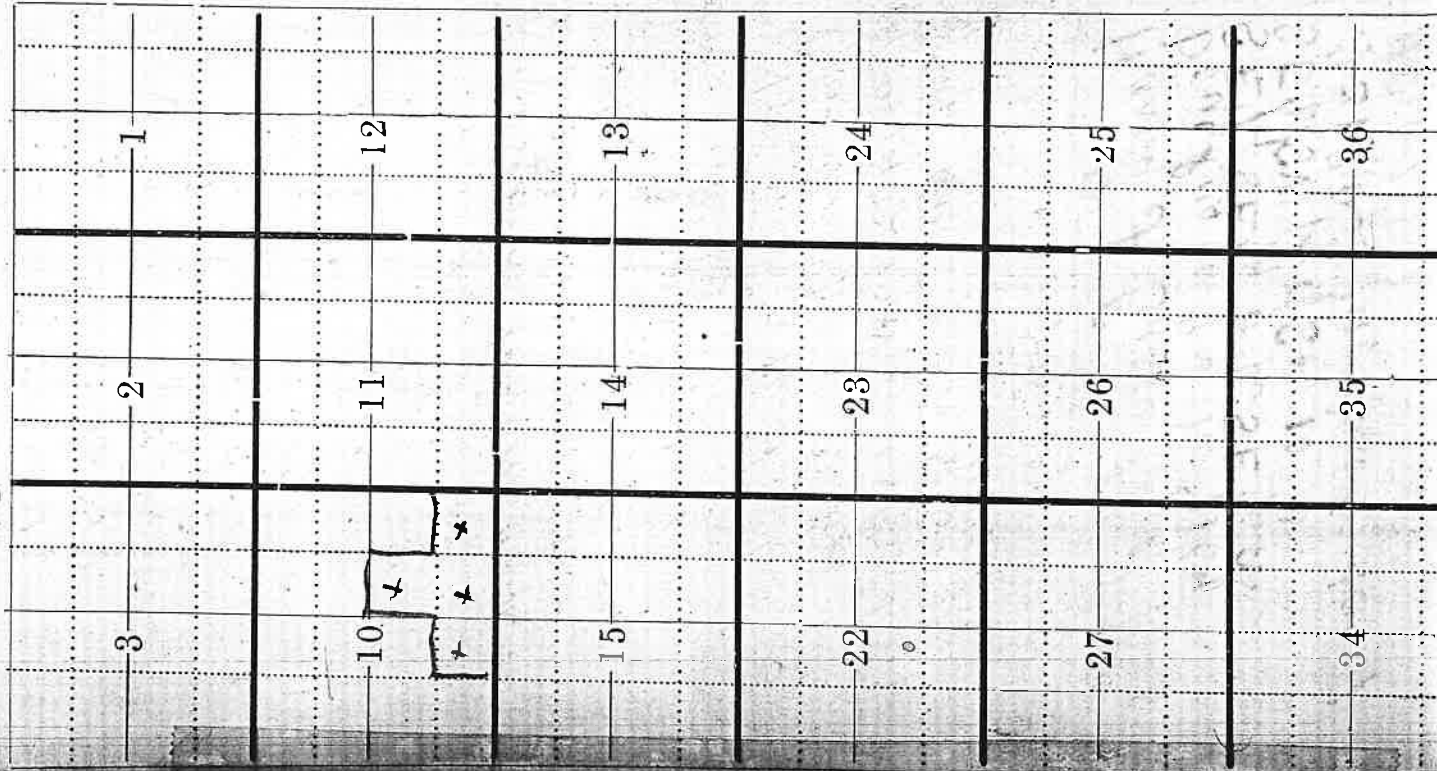

Frank of Remmedy
Survey Statement No 9985-
12 miles County of Mason
State Wash
3 E 1/4 NE 1/4 NE 1/4 SE 1/4 and
W 1/2 SE 1/4 Sec 4 T 31 S R 5 W
to prove up 11 Jan 1907

Franklin B. Carver
of Roseburg Douglas Co Ore
Lots 2 & 3 SW 1/4 NE 1/4 SE 1/4
NW 1/4 of Sec 4 T 31 S R 5 W
prove up Jan 14 1907

Bernard H. Raabenberg
Roseburg Douglas Co Ore
No 740 SW 1/4 NW 1/4 SW 1/4
SW 1/4 and E 1/2 SW 1/4 Sec 4
T 31 S R 5 W
prove up 23 Feb 1907

Harry A. Griswold of New
Douglas Co Ore No 7164
SE 1/4 SE 1/4 N 1/2 SE 1/4 and
SE 1/4 SW 1/4 of Sec 10 T 31 S R 5 W
prove Jan 7
1907

0004

Range No.

3	2	1
10	11	12
15	14	13
22	23	24
27	26	25
34	35	36

File

x Raymond jumping
Dump box 8/80/2 7/66
of 200 bags 1500 not 7

10 acres in south - just
in south part of north of

front of Daysaver Falls
Damp
to 6000 7,76 from 677 in in cut
2p 30-4

Day
East of center of 1516
07/14 we 10 2p 30-4

Township No. 35

Range No. 7

0006

1	2	3	4	5	6
7	8	9	10	11	12
13	14	15	16	17	18
19	20	21	22	23	24
25	26	27	28	29	30
31	32	33	34	35	36

Dec 5-1910

Magisterial

Begin and run a base

Begin at a point from

S 30° 6' 6" W base 569° 04' 17" 8 1/2 ch

Runce S 33 1/4° E 528 = 8,000 ch

N 4 1/4° E 476 = 7,159 ch

N 70 1/4° W 456 = 690 ch

P 2 1/2° E 201 S 1/2 Sec 30 1/2

Begin Induce cor South

S 75 1/2° E 4,89

N 6 1/4° E 15,19

N 70 1/4° W 4,98

S 6 1/4° N 15,65

to place

line N 69 3/4° W

which the cr of Sec 11, 2, 13-14

is 12,322 ch

begin Cont 2,574 acres

of grade 6 new and ran

of begin Cont 7.49 acre

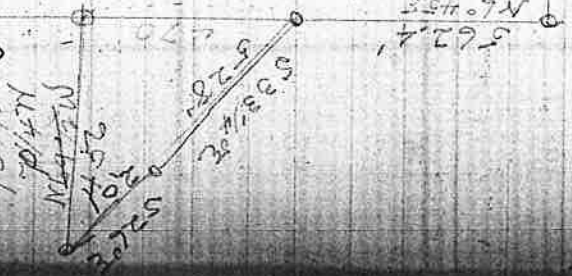

Township No.

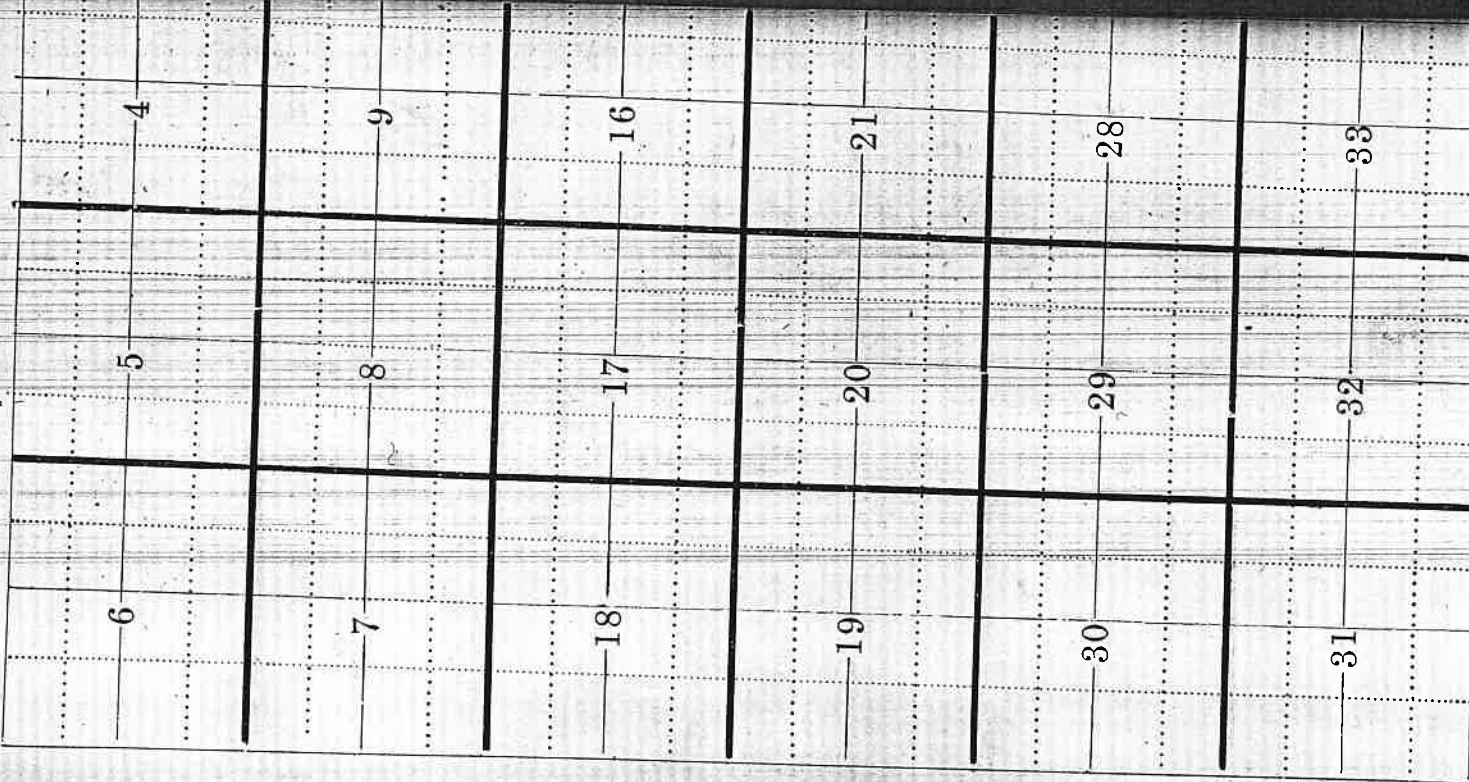

Township No.

Range No.

6	5	4	3	2	1
7	8	9	10	11	12
18	17	16	15	14	13
19	20	21	22	23	24
30	29	28	27	26	25
31	32	33	34	35	36

Township No.

Range No.

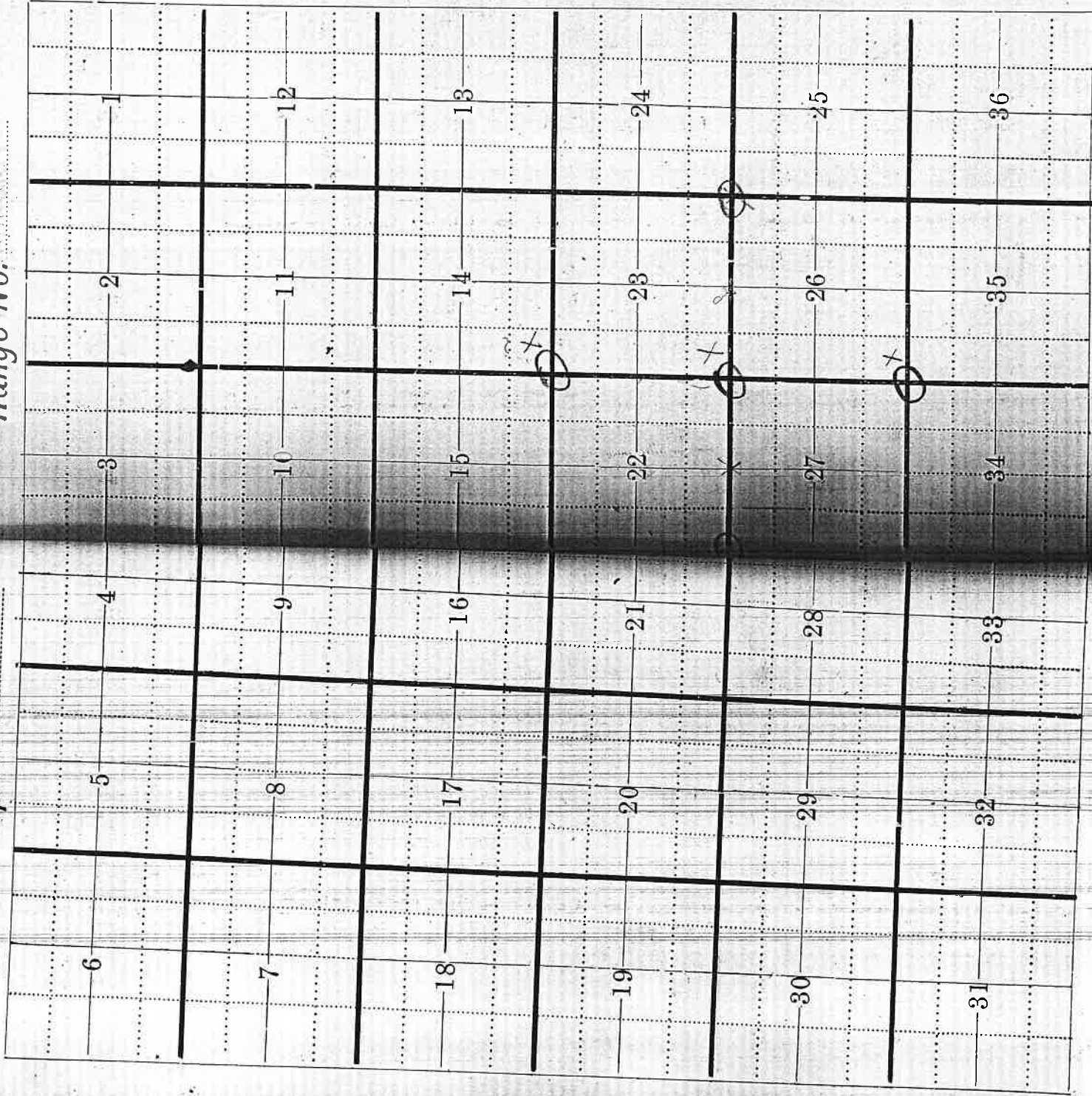

13 N 55° W	92	40.18
12 N 11° W	95	41.10
4 N 13 E	157	42.05
10 N 14 W	116	43.62
9 N 58 W	89	44.72
8 S 79 1/4 W	122	45.67
7 N 76° W	225	46.83
✓ 10 1/2 W	1840	49.08
		47.48
5 N 78 1/2 W	1314	70.64
4 N 7 E	125	72.37
3 N 64 1/2 W	514	77.51
2 S 30° W	939	86.90
1 S 46 1/2 W	575	92.65

at 05 grass ditch across 7/4
Five

at 75 Creek cul 2x2x16

Same Blindside (on line) boundary
at 300. low from ridge to Blindside
1450 stream cul 2x2x16

Fence Blindside Entry R.R. cul
at 50. Wilson Creek Bridge 125 long 30 1/2
high

at 500 cul 2x2

2nd in post on station 12 W

18 85
55 85 44 25 92 65
80
5

Township No.

Range No.

6	5	4	3	2	1
7	8	9	10	11	12
18	17	16	15	14	13
19	20	21	22	23	24
30	29	28	27	26	25
31	32	33	34	35	36

Dec of Corp Road Redifer

Beginning with amount
22,900 monthly lease
at a first time

1	43.00
2	250.00
3	270.00
4	244.00
5	228.00
6	212.00
7	196.00
8	180.00
9	164.00
10	148.00
11	132.00
12	116.00
13	100.00
14	84.00
15	68.00
16	52.00
17	36.00
18	20.00
19	4.00
20	0.00
21	0.00
22	0.00
23	0.00
24	0.00
25	0.00
26	0.00
27	0.00
28	0.00
29	0.00
30	0.00

Scarf

30.11 ... 80.00 ... 5.11

55	559
63	28
70	20
86	364
98	262

to bank

in road to building 26729

from which a fine of \$400 15900

fill 2 1/2' deep 3 chains long

at a cost of \$10,000

at a cost of \$10,000

8% grade

3

at a cost of \$10,000

10,000

13 93 1/4 feet

1410

20,000

2500

28,000

from which a ... 12,579 1/2 39

1 Ringen ...

Field Book No. 13

**From pages 14A forward blank
except last 2 non-numbered pages**

Sr James Ramon

B survey made mch 5 1910

J L Moore - B J F Decker ^{Swor} Chambermen

Begin at J & cor Sec 14 30-3

Thence north var 20° E

39.40 Intersect 100 lbs

S 1° 26' E on full line

Begin at SW cor Sec 14 and

run north var 20°

38.40 Intersect 65 lbs NW

0001.5

$$\begin{array}{r} 210014 \\ 1970 \\ \hline 3940 \\ 2 \\ \hline 19 \\ 18 \\ \hline 14 \end{array}$$

$$\begin{array}{r} 100 \\ 14 \\ \hline 86 \\ 340 \\ 35' 4 \\ \hline 38.40 \\ \hline 19.20 \end{array}$$

rest of 1/4 cor

of 1/4 cor

Township No.

6	5	4
7	8	9
18	17	16
19	20	21
30	29	28
31	32	33