

Field Book #12

0001

FB No 12

FIELD
BOOK

cont'd

FB 12 19 000001

E. Dias Fowler of Johns River
Deep Creek when you will
have paradise

NE, cor 28 Sec post

a W oak	15 in	N 80° E	125'
" "	12	N 35° W	895'
" B "	15	S 70° E	158'

North line 21 + 22 18' 5"

16 left hand of River
Photo Right " " "

40,000 1/4 cor

a B oak	10 in	N 27° W	355'
a hawthorn	6 "	N 3° E	345'

45,000 from bottom around hill

50,000 cor 15, 16, 21 + 22

a W oak	4 in	S 75° E	30'
a B "	8 "	N 67° E	35'
a W "	10 "	N 75° W	25'
" "	6 "	S 45° W	48'

with buth. 15. M6
40.00 pine 20 in dia

1 B oak 8 in 22 7163

oak 10 735E 43

2400 maple 13 in dia

80.00 cor, 9, 10, 15, 16

9 B oak 12, dia 7122E 67

9 " " 10 " 737169

Lawson 8" 6577100

71 oak 10 42E 36

61 cor, 8 oak

9 B oak 12 47E 692

1 " " 12 573E 456

" " " 15 71 871050

no other 61 in an

0002

889317 on tree 6 in dia 26+21

var 190E

22.00 Regind 6 in dia

4022 14 oak part

9 B oak 10 in dia 716733

" " " 6 in dia 71224

55.00 2 sp of pine

7700 3 oak of 8 in

8044 6 oak

71 oak buth 16.57

var 18157

40.00 2 oak

0 71 oak 15 7122E 50

9 B oak 8 257130

pine 30 in

80.00 oak 8, 9, 10, 17

9 B oak 8 315E

" " " 12 235E

" " " 20 2248N

" " " 3 8657N

112

50

46

48

3.89045 in on tree line ltrn 9016

4035 1/4 sec ch

0.7 oak 10 in \$2400 125

" " 15 in 2437 85

7230 pine 20 in

8070 sec ch

2, 3 28 13-4
FB 12 $\frac{35}{28}$ pg. 0003

328
54

69 324 (5)

Begin an paint set by Brett
for one 1/4 sec col

Thence from Forest - road - 20

40, 63 intersect 378. South of CH.

302, Bonbrave, ditch 1 1/2 shaft

~~550~~ 5,90

150

440

Sta 2 Rods 50 LK

Grade, 03

0 4,40

1 ,34

2 ,28

3 22

4 ,16

5 ,109

310

6 ,04

7 2,98

8 ,92

9 86

10 ,80

11 74

12 ,68

13 62 9

FB 12

$$\begin{array}{r}
 357 \\
 233 \\
 \hline
 126 \\
 110 \\
 \hline
 236
 \end{array}$$

0004

13,	4,02 a	29	410
14	3,96	30	,04
15	,90	31	3,98
16	,84	32	,92
17	,98 a 5,00 pm	33	,86 a
	2,81 a		5,83
18	,75	34	,77
19	,69	35	,71
20	,63	36	,65
21	,57 +	<u>- 233 + 126 37</u>	3,590
22	,51		2,36 a
23	45 a	38	,30
	7,61	39	,24
24	,55	40	,18 a
25	49		4,84
26	43	41	,78
27	37 a	42	,72
	1,61	43	,66
28	55 in rock	44	60 a
29	49		

44 756 ~~8~~

62 616

45 50

63 10

46 44

64 04

47 38

65 598

48 32

66 92

49 26 ~~8~~

67 86 ~~8~~

3,56

403

50 50

68 397

51 44

69 91

52 38

70 85

53 32 not correct

71 79

54 26

72 73

55 20

73 67

56 14

74 61 ~~70~~

57 08

75 55

58 02 ~~8~~

76 49

6,40

77 43 ~~8~~

59 34

78 37 ~~8~~

60 28 - 1/4

706

61 22

79 700

FB12 pg0005

80	694	98	636A
81	.88		823
82	.82	99	117
83	.76	100	111
84	20A	101	.05
	612	102	799A
85	.06		.714
86	6.00	103	.08
87	594	104	02
88	.88	105	696
89	.82	106	690
90	.76	107	84
91	.70	108	.78
92	.64A	109	.72
	672	110	.66A
93	.66		492
94	.60	111	.86
95	54	112	80
96	48	113	74
97	42	114	68

0007

Bon bruck

Spent gale 50 lks north

268 met of 1/4 sec cor

with Sec 30 r 21 - 30-3

grade 42 for road

map

306 rods

=

Long 135

320 306 (9)
135
185
2680
1 mile

Change

5 380.9

6 .74

7 68

8 62

9 56

10 50.9

462

11 52

12 50

13 44.9

596

14 90

15 84

16 78

17 72 - 1/4

397

18 91

End of ditch Sped gate

Right fork of Twenty Creek

0007-31-3

me and in 4000 books with

24500 ✓ 2 1/2 5 18 18

24900 ✓ 1 1/2 3 10 13

24400 ✓ 1 1/2 2 8 10

23100 ✓ 1 1/2 3 5 8

26200 ✓ 2 1/4 5 9 5

25200 ✓ 2 4 13 139

28700 ✓ 1 1/2 3 13 2 135

27800 ✓ 1 2 13 6 132

24700 ✓ 2 4 12 6 130

25900 ✓ 1 1/2 3 12 3 126

22700 ✓ 2 4 11 6 123

26900 ✓ 1 1/2 3 11 6 119

21200 ✓ 1 1/2 1 11 5 116

24100 ✓ 3 1/2 7 10 5 115

23400 ✓ 2 1/2 5 10 3 108

24200 ✓ 1 1/2 1 10 2 103

25700 ✓ 2 1/2 5 9 7 102

24500 ✓ 3 9 4 97

28500 ✓ 1 1/2 3 9 1 94

139

18
152
314

0008

Head Gate 50 lbs up 50

91 + 190d. for 12.00 5.00
1 1/2

2585	✓	3 1/2	7	87	94
2591	✓	2	4	83	87
2592	✓	5 1/2	11	72	83
2593	✓	6	12	60	72
2594	✓	6	12	48	60
2595	✓	7	14	44	48
2596	✓	1 1/2	3	44	44
2597	✓	1 1/2	3	38	44
2598	✓	2 1/2	3	33	38
2599	✓	2	4	29	33
2600	✓	1 1/2	1	28	29
2601	✓	2	4	20	28
2602	✓	2	4	20	24
2603	✓	5 1/2	11	9	20
2604	✓	1	2	7	9
2605	✓	1 1/2	4	0	7

Platt centre 50 lbs tonight

11 " 50 " " "

Platt centre 15 lbs tonight

Platt centre 25 lbs tonight

by spinning

Dec 19, 1909

Bone bridges found to be unyielded

Between ditch & River 30 acrs

Begin at I & Tenque D.G. 71037

in Sec 30 and run SW to 20 north

abt 1/4 sec or less Sec 3031

more or less East of creek

in many barometer ch

from end of ditch 1000 ft to River

" 1/2 way length of ditch 300 ft (111)

" 1st head gate set 135000 ft

21 " " " 181250 ft (111)

0571150 (176)
 4285
 220
 5768
 44

31-3

Selection sketch

m. d. r. on top 4 ft floor 3
skid gate 20.00 m. w. r.
end 5 1/4 7 3/4 6 1/4

Dam 3 ft deep length

Rock Pariah, Timber

32 674 734

101 544 774 Dec 28

204 774 844

7 844 874

85 874 909

891 909 944

12 944 974

40 974 1010 Dec 33-3-3

20 1010 1044

40 1044 1074

40 1074 1104

40 1104 1140 Dec 4-32-3

20 1140 1174

324

1 1/2 ft deep, 2 1/2 mi long

7 1/4 sec w. h. 27 r 28

32-3

top 100 Bottom 75 ft

crib Skid gate Timber 1, 3 x 4

cost \$3000.00

Begin Sep 1910

End June 1911

water used Aug 1911

grade 1 ft in 1000

6 cu ft per second

100 a at 15

226 " " 5

1500

1180

2680

Subdivision

Earlin

0012

Highland distn

in Tp 32-5-

logs 2x3x4 grade 600

Pr 100 flow y cuts

Ram 35ft Top 250

Bottom 200, ploms 1/2 x 12

doubled, north way

over dam, head gate timber

opening 3x4

60a in NW 1/4 Sec 14

30a S 1/4 Sec 4

~~60a in NW 1/4 Sec 23~~ 40a

NW 1/4 Sec 23

10a SW 1/4 NW 1/4 Sec 23

35a NE 1/4 Sec 22

40a in SE 1/4 NW 1/4 Sec 22

20a NW 1/4 Sec 11

40a SW 1/4 NE 1/4 Sec 22

25a in NW 1/4 Sec 11

80 52 NW 1/4 Sec 27

65 1/2 SW 1/4 Sec 22

Total 445

mustice of 44 acres

in estimate of 489 by

Shelbourn

3/4 miles

Began on or before

July 1910 End Dec 1911

Wed June 1912

Cost \$3500.

Shelbourn

C. Harper \$200

Ra Maize

July

P. G. Sutter Pitch 4785

2 1/2 1 1/2 Bottom 1 1/4 d. d. d.

Cont 300 Region June

End June

15 acres SE 1/4 NW 1/4 sec 2

Dam Bank work nearby

timber opening 6x24

1 mile

Sall 2 1/2 100

1 1910

1911 applied June 1 1911

33-7

over dam ground etc

Dam 25 top 20 Bottom 3 ft

Thomson Bitch
Sta 2 rods

1015.9 mae

0014

4580X

Sta 0	370	19	2395	37	473	52	3575	75	325	85	595
1	72	carriage road	41	38	745	57	53	76	265	96	61
2	735	21	425A	39	76	58	5745	77	38	97	625
3	750		6465	40	775	59	56	3905		98	64
4	765	22	18	41	79	60	5705	78	92	99	655
5	78	23	495	42	805	61	57	79	935	100	67
6	795A	24	97	43	82	62	605	80	95	101	685
7	270	25	525	44	835	63	62A	81	965	102	70
8	215	26	54	45	85		507	82	98	103	715
9	23	27	555	46	865	64	1085	83	995	104	73
10	245	28	57	47	88A	65	10	84	401	105	745
11	26	29	585	48	895	66	115	85	425	106	76
12	275	30	600	48	895	67	13	86	94	107	775
13	290	31	1615A	49	41	68	145	87	055	108	79
14	305		064	50	425	69	16	88	97	109	80A
15	32	32	1655	51	44	70	175	89	085	524	
16	335	33	67	52	455	71	19	90	110	110	153
17	35	34	685	53	47	72	205	91	115	111	17
18	365	35	70	54	485	73	22	92	13	112	185
19	38	36	715	55	50	74	235	93	145	113	20
								94		114	28

410
22
37

110
118
117

0015

cut

114	5215	-360	1.69	✓	132	460	152	3125	216
115	523	309	2.14	✓	133	615	153	14	171
116	5245	2162	2.62		134	63	153	155	172
	266 + 2625 = 5285				135	645	154	17	173
117	5390	-203	3.27	✓	136	66	155	185	174
118	5315	-165	3.66		137	675	156	20	175
119	5333	-501	0.32	✓	138	69	157	215	176
120	5345	-506	6.28	✓	139	705	3.36		177
121	536	-487	0.49	✓	140	72	158	375	178
122	5375	481	0.56	✓	141	735	159	39	179
123	539	432	1.07	✓	142	75	160	405	180
124	5405	422	1.14	✓	143	765	161	42	181
125	542	437	1.03	✓	144	78	162	435	182
126	5435	427	0.82	✓	145	795	163	445	183
127	545	520	0.25	✓		392	164	465	184
128	5465				146	835	165	48	185
129	148				147	85	166	495	186
130	4959				148	865	167	51	187
131	454				149	88	168	525	188
	585				150	895	169	57	189
					151	11	170	55	190

For JFA Rorer et al 0016

Survey made mch 23 1910

10.94 W

Begin at 1/4 sec post betw

Secs 26-27 set by original

Diced notes thence var 21° E

South

340

Corner fence

17.00

center co Road

6340

Intersect 73 lines East of a post

Set by C.B.

True var - 20° 20' E

From 1/4 post to post of leg

~~46.00~~

42.50

~~82.50~~ 83° W

3568

~~76.43~~

~~76.80~~ 67 1/2° W

5.00

189 501

190 022

192 04

0017

Parche Dec 11 1914

Grass 7/10/14

Begin at DE Cox 287 middle 82E

Neat 327.8"

South 466

N76 E 400 4700

North

382 feet of hill

150 to Cox

675 to Cowd Green

52
22
922
922
9722

7p 28-6

9	4000	18"	N 83.02	143	
9	77	"	S 4	N 23/24	89
1	40	"	S 20	S 68 E	139
"	"	"	18	N 67 E	57

John R. Moore Contract
in 30-5

COY Dec 8, 16, 17, 20, 21

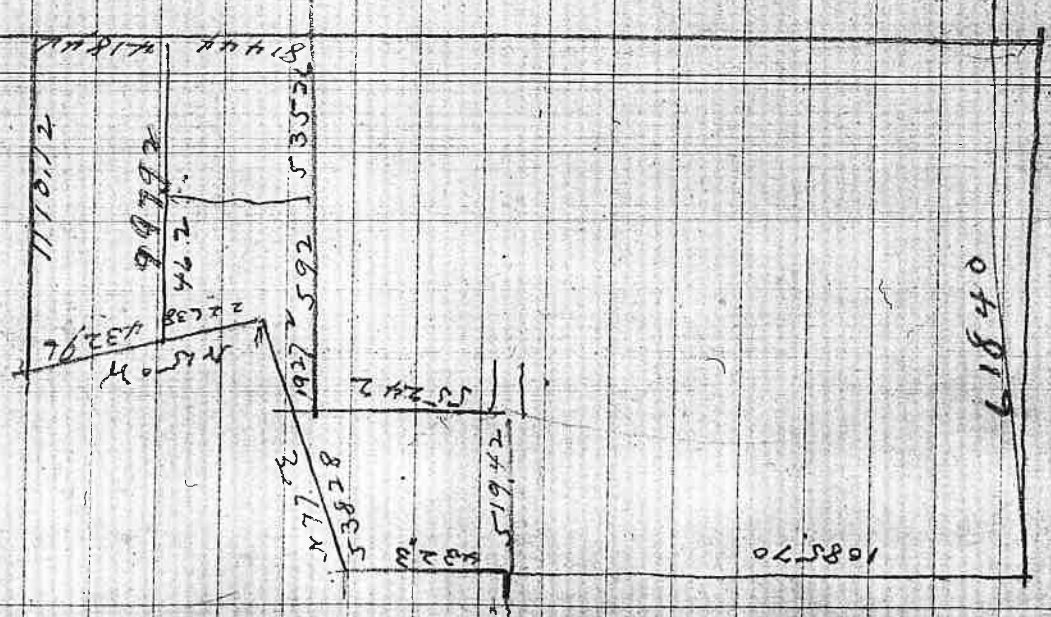

Filsderrick 1-1-1907 600' Ditch
1st Hradpale 320' East and 35' South of 1/2 Sec 5th body

Sec 5 TP 28-4M
S 48 1/2' E 282' The Headg ate 2nd Dam brs S 47' W 2, 35'

2nd NS 684 East r 623 South of 1/4 Sec 5th Sec 5

3919 4000/1000/1000/1000/1000

2580
2580
0022

Feb 6 1912
 Survey for F.O. Morley
 c/o R. A. E. Moore
 Beg in cut 1/4 post on N side
 end on 545' N
 2200 ft Right hand S
 bank Turn 90° L base 200
 5219 1/2 inter deck Sec
 of 1/4 post

Chain men, Joe M...
 body Sec 22 730-4
 var 20° 26' E
 P. g. 575' N from point
 A 57° 29' 0.154 280.21
 Line bet 22-27 79 ft East

Begin at 1/4 post on East body
 N 88° 10' W
 3150 ft to top bank

Line 120 ft offset

Sec 22
 off track S
 South 133 ✓
 Nest 376.2 ✓
 South 70
 A box 213. ✓
 South 100
 N 55 ✓
 South 75
 WEST 162
 South 58
 WEST 166
 1151.2

~~~~~

350  
1165  

---

2535

2

0023

|       |             |
|-------|-------------|
| 172.7 | 172.7       |
| 41.5  | 234         |
| 214.2 | <u>1961</u> |

S W

South 49

West 214.2

South 65

West 150.0

South 113

West 243.8

North 30

to edge of slough set flag on island  
 north from point on island turn west  
 Base 100ft  
 Angle  $48^{\circ}32'$  Dist 105.67

North 100 105.67

West 233.5

North 343

54

$188^{\circ}19'$

5142.5 intersect West bndy line

120ft South of 1/4 post

$586^{\circ}59'E$

2548ft to true N/S line

Survey for F. O. Morley

7153' E on true line through

2725 ft intersect true center line

center of Sec 22 - 191 - 19° 58' E

ERM 2548 ft East of  $\frac{1}{4}$  post

on west boundary of Sec 22 = set post

4" x 4" x 3' 2" set in ground from which:

ERM Fir 18" marked CSBT brs. S 119° 16' N 31.7'

ERM 24 " " " S 53° 05' E 27.4

ERM 24 " " " N 81° E 64.9

March 12 1912

F. J. Morley

Begin at  $\frac{1}{4}$  Sec Cor on North

west on road down

2608 ft intersect line 32.4

Thence East on true

1304 set in oak post 4" x 3 1/2"

A marked 1/4 MARKED 1/6 S.S. BT

A.B. 1 36" " " " " "

A 1 " 10" " " " " "

A Red Firso " "

Point set by W. F. Briggs S.S.

bdy Sec 22 r 1022

South of Cor

line

from which - 491-78 52'E -

bears S 12° 11' W 209.8'

S 19° 51' E 258.3'

N 57° E 456'

N 39° 27' W 394'

brs N 74° 04' E 51.4

March 12 1912  
J. O. Morley

Begin an MYCOX Se  
line

51°39'N

2350 to Right bank of river

Flag set at 51°39'N of

Dist to flag 318.8

26148 to 74 prot

2350  
318.8  
26148.8  
54  
26148

22 - run on / vll

Tip of Base 90° P  
1840 2400 640 481

2585- 22.00  
 1292.50  
 1300.00  
 75.

0027

Mar 18 1912

20 rods

Begin in 1/4 post on  
 S 1° 52' W on true line

2200 ft to Right bank

Base 150 Angle 60° 14'

Dist 262.2

to post in cen of Sec 22

Thence N 105° 2' E

1231.1 Set post marked 1/4 S S

A Red Fir 48" marked 1/6 S

A Cedar 13"

" " 51"

" Red Fir 24"

From this point run S 89° W

1307.4' S 1° 39' W from NW cor of Sec 22

Thence N 89° E

1292.5 Set post marked 1/16 S

A Rock 17' marked 1/16 S

19 " 12 "

" " 12 "

North bndy Sec 22 run

South 4 River turn 90° R

to post in center of Sec

22

From which

S 53° 37' W 170' 10" 45.8'

" " N 40 1/2° E 55.5'

" " S 37° 25' E 40.2'

S 17° 11' W 160.6' →

to point on north bndy Sec 22

cor of Sec 22

79 ft N 89° E to Reduces Force 5' South of point set by CSJ

64.7

N 64° 50' W 190.8

S 78 1/2° E 179.0

2019.00 E

stakes by CSJ 571.51 E 117.5



Y 21 20° 20' E 477M  
 1/4 1/2

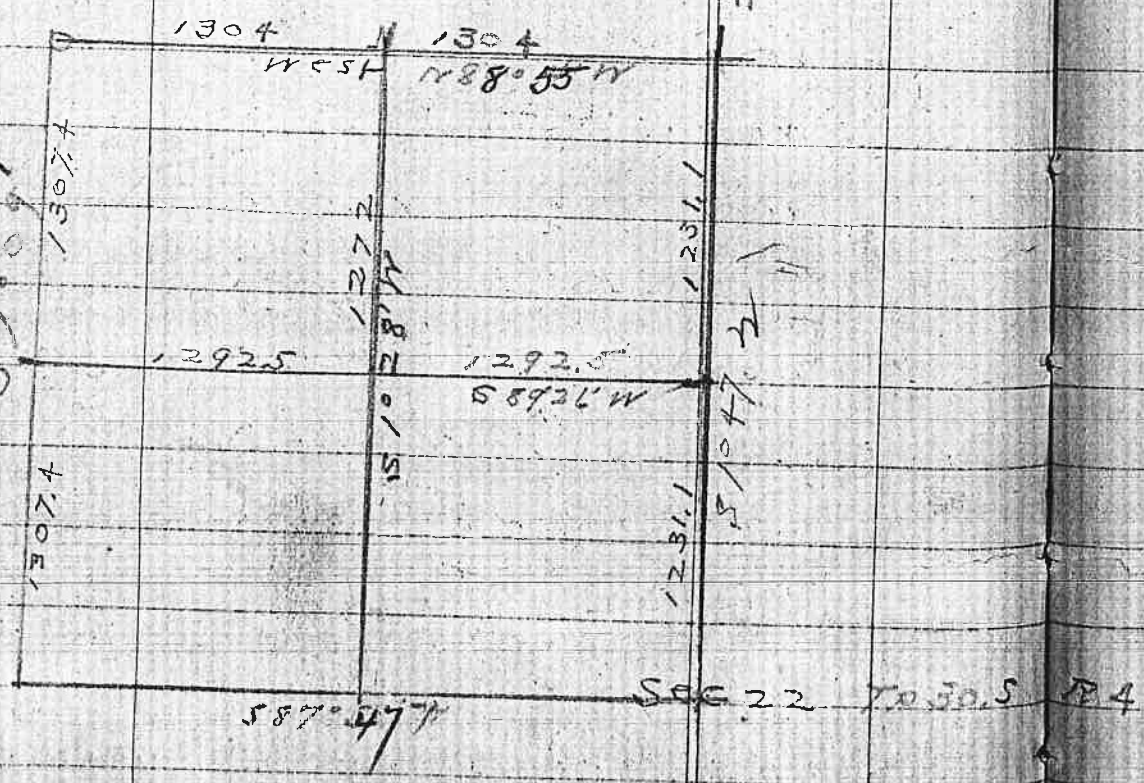

0028

13 Dec

Mechan 1912

D. H. H. H. H.

Begin at 1/4 post

TRACE (EAST)

WEST

S 7 1/4 E

S 88 E

N 110 10 W

N 51 23 D

Sec

23 / FK

200 ✓

~~23~~  
576

477

600

21-32 27 30-3

104 - 20° E

to center imp quarrier

following meander of River up stream

to place of begin in run of Cont. 6 Acres

0029  
460

10/12

Mch 19 12

D. N. H. H. H. H.

Begin at 1/4 post

74255 (EAST)

1151

S 7 1/2 E

S 88° E

N 11° 10' W

1151 23 D

664 Sec

231 FK

200 ✓

436

576

477

500

21-34 527 130-3

104-20° E

to center 4mp quarter

following meander of River up  
Stream

to place of beg. in run  
Cont. 6 Acres

March 12 1912

Lerils South Umpqua

DIST

10.00 DIST

11.20 42

3.80 5.9

4.31 6.6

9.40 4.3

4.80 10.8

43.51 32.2

32.2

11.31

+

5.80 10.32

4.65 5.00

7.50 3.76

11.20 4.75

2.25 12.06

2.50 9.75

34.30

15.58

34.30

11.76

100

210

280

320

240

520

420

140

100

100

2480

**Field Book No. 12**

**Pages 30A - 54 Blank**

Mch 13 1912

John Prude being first duty sworn

Says 45 lbs set near a large rock was set by C.S.  
and bears 57° 57' E 117.5'

Signed

John Prude

0055

$$\frac{12}{10}$$

$$\frac{8}{5}$$

$$\frac{1}{6}$$

0056

7130E

150.6 m<sup>2</sup> E m<sup>2</sup>

raise

45 ft  $\Delta$  from base to fence

92 ft fall from fence to  $\frac{1}{4}$  cor

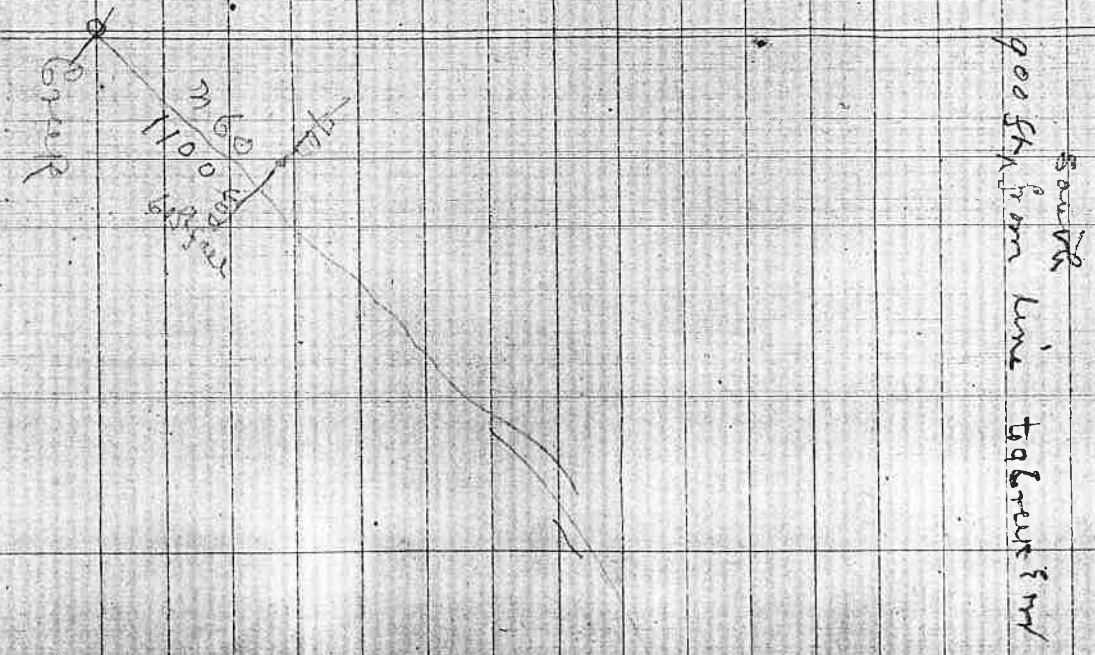
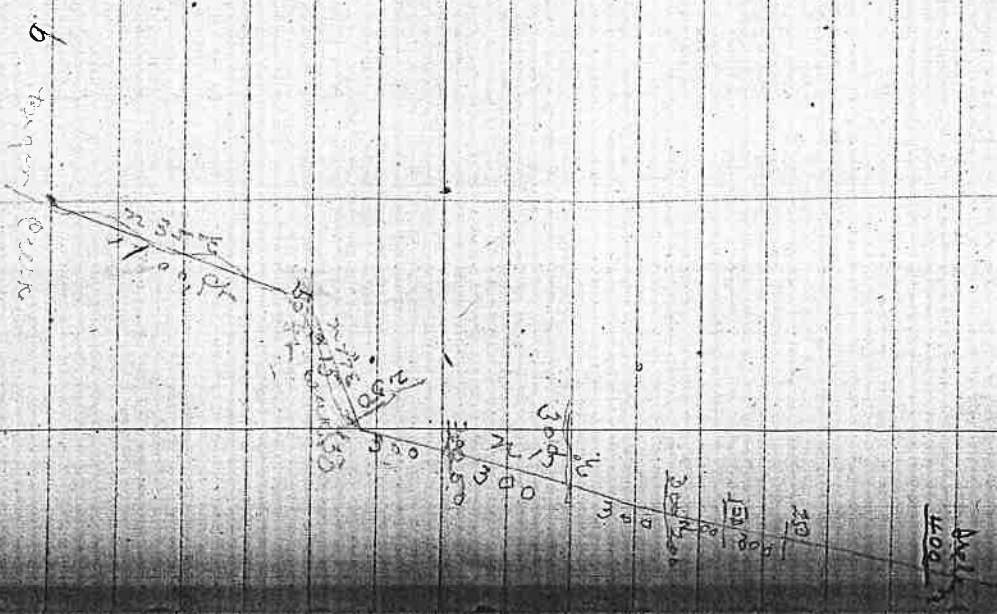

South  
900 ft from line to Green 1000



March 16 1910 100 ft to road  
 Thaler Beginning at SE cor 6x6

+ 0.00 - 18.00

0.75 - 31.00

0.00 - 14.00

0.80 12.50

0.65 ~~14.00~~

1.00 16.50

0.60 14.50 124 ft fall from corner

1.40 12.30 to house

1.80 7.70

0.40 13.65 at house

0.06 - 9.70

1.20 - 16.50

53 ft fall from house

0.20 - 12.50

to creek

0.00 - 13.50

1.40 14.80 Creek Bank 10 ft to water

2.86 15.60

+ 10.40 00 from corner to 1/4 corner

13.50 01  $\frac{28}{90}$  on bench

14.00 - 03

55 ft rise from creek

12.00 - 00

to 1/4 sec cot

16.50 - 00

6.50 - 3.00

3.80 - 000 at 1/4 cor from 6x7

48.30 38.30

Survey Feb 13 1910

Mr Wagner -

Begin at Stake 800 South

of NE cor Sec. 9 T43S R46E

Thence West - var 20E

1267

S 20 1/2 E 7

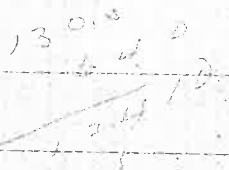

Survey of land near Reuben

Sp 33-7, Q. 6. S. 1/4 Sec 158

Begin at point 15.00 East of  
point set by G.S. 20.00 North and  
20.00 East of 1/4 Sec cor. with Sec 2 & 3

Thence - var 20° E

North 10.74

N 82 1/2° E 13.40

South 1.30

Following P.R. fence to  
place of beginning

Cont 2, acres more or less

|        |
|--------|
| 13.74  |
| 15.00  |
| <hr/>  |
| 687.00 |
| 13.74  |
| <hr/>  |
| 2000   |

Sp 33 - 7

Survey of Arthur ditch

Feb 14 1910

Begin at stake set by G.S.

20.00 ch East of 1/4 Sec on betn Sec 2 & 3

Thence -var- 20° E

S. 65° E 2.50 ✓

S 53 1/2° E 1.00 ✓

S 57° E 2.50 ✓

S 65° E 2.00 ✓

S 47 3/4° E 2.00 ✓

S 39 1/2° E 2.50 ✓

S 35 1/2° E 1.00 ✓

S 27 1/2° E 1.50 ✓

S 10 1/2° E 2.00 ✓

S 28 1/2° E 2.00 ✓

S 36 1/2° E 1.50 ✓

S 18 3/4° E 1.00 ✓

S 14° E 1.50 ✓

S 23° E 0.75 ✓

S 65° E 1.00

S 45° E 1.50

1/6 1/5

0061

735 1/2 1.50

725 2.00

714 4.00

724 1/2 1.92

76 0.86

707 5.00

7 5.00

10.00

ult Bone

7 in Campbell Enter

" "

Ball's

~~Ball's~~

EB, Bull's Bond

~~Ball's~~

OG Suther

OG Suther to print Ser-hy-G

0061

2900

0.50

~~Beam Furbush~~  
88 return see line

~~M. D. Wiggins~~  
494 S. W. of W. Corp. 10

0.50  
K. 0.09 X

0.01  
K. 1.25 X

0.50  
K. 0.07 X

0.50  
K. 0.07 X

0.50  
K. 1.88 X

0.50  
K. 0.69 X

0.50  
K. 1.85 X

0.01  
K. 0.07 X

0.05  
K. 0.22 X

0.01  
K. 1.51 X

0.01  
K. 0.11 X

0.01  
K. 0.21 X

0.02  
K. 1.22 X

0.50  
3.01 X

0.50  
K. 1.18 X

0.50  
K. 1.00 X

0.50  
K. 1.52 X

0.01  
K. 1.58 X

0.01  
K. 1.00 X

~~M. D. Wiggins~~

~~494 S. W. of W. Corp. 10~~

~~enter 2900~~

see page 88

see page 88

into Campbell Road

0062

N 40 1/2 W 2.50

N 5 W 2.00

N 45 E 1.00

N 48 E 3.50

N 42 1/2 E 3.00

N 6 1/4 E 1.50

N 25 1/4 E 1.00

N 31 1/2 E 2.00

N 1 E 1.35

N 3 1/2 W 1.00 40 Small 6mm E 177

S 83 W 1.60

S 87 1/2 W 2.00

S 85 1/2 W 1.50

N 75 W 1.50

N 46 W 1.00

~~N 62 1/2 W 1.00~~ N 62 W 1.150

~~N 37 W 0.50~~ N 39 1/4 W 0.50

~~N 8 1/4 W 0.75~~ N 20 W 0.75

~~N 7 1/2 E 1.00~~ N 7 1/2 W 1.00

~~N 4 1/4 W 1.00~~ N 6 1/4 W 1.00

Dikes 2 Bent Jais 15ft High.

Intersection see line with 970 7.00  
South of N 7 W Sec 10

From Fairbank under magnetism  
and

Survey of a county road

July 12 1910

Sam Swanson and ~~Andrew~~ <sup>ag Hamilton</sup>

Chainmen, - Swann -

Beginning at point in center of  
county road leading from Glendale  
to Wolf Creek for post from which

a 3 in 30 in dia brg  $\approx 83\frac{1}{2}^\circ$  N 61' 46"

" " 26" " "  $\approx 86$  " 65"

Thence

$\approx 12\frac{1}{2}^\circ$  N 100 on sand of Firbrush

$\approx 65\frac{1}{2}^\circ$  N 100

$\approx 47\frac{3}{4}^\circ$  N 200

$\approx 37^\circ$  N 1,00

$\approx 78\frac{3}{4}^\circ$  N 3,00

$\approx 22\frac{1}{2}^\circ$  N 1,50

$\approx 5^\circ$  N 1,50

$\approx 35\frac{1}{4}^\circ$  N 1,00

$\approx 43\frac{1}{2}^\circ$  N 1,50

S  $80\frac{1}{2}^\circ$  N 2,00

25/25

98116

8110

$$\begin{array}{r} 53 \\ 10 \overline{) 530} \\ \underline{100} \\ 430 \\ \underline{400} \\ 30 \end{array}$$

98116

$$\begin{array}{r} 49 \\ 3 \\ \hline 42 \end{array}$$

Sec 7 is 40,38 on South half  
 and 4000 " North "  
 Sec 7 is 40,57 " East "  
 and 4058 " West "

12  
 28  
 0065

$$\begin{array}{r} 700 \\ \hline 175 \\ 41 \end{array}$$

Feb 10 - 1910

Survey for Johnson et al

Begin at 1/4 post bet 512 + 7

and ran - var. ~~20°30'~~ 21°5'

N 89° E

81.10 intersect 98.16 south of 1/4 post

40 from the

S 88 1/2° W on line line through center

of sec 7

40.57 intersect true line

Set post marked 1/16 sec

~~Begin~~ from which

1 pin 40 in var S 16° E 11 lbs

1 chunk pin 14 S 69° W 89 lb

11 pin 24 in S 52° W 125 lb

11 " N 48° E 160 lb

3940  
140  
4100

Six flag across corner  
for S 480'

Jan 11/1061

150  
553050  
111061  
1667150

5240 ~~145~~ ~~145~~ South of cor.

725 10 87  
10 72  
60 15

a 5 in S 26 1/2 W 14 LK

a 8 in 7 48 1/4 W 74

Survey for Chris Hansen

July 8 1910

GE Weston and R.A. Farnam

Chairmen - Sworn -

Beginning at Cor Sec

1.6.7-12 2p 22, S 1/4 4 1/2

Set post as per original records

from thence I ran East 1/2 Sec 21 E

8 1/2 intersect 158 lks South of Cor  
S 88° 50' W

41.11 Established 1/4 Sec cor bet 6 & 7

Set a new post 4 in square  
marked 4 SCS,

4 ft long from which  
5 in dia

A fire marked 1/4 SCS, bears S, 2 1/2 W 14 lks

" Pine 8 in " " " " N 48 1/2 W 7 1/2 "

From this point I ran South

1 - ran 20° 30' E - on random

through center Sec 7

80.38  
80.88 intersect 145 lks West of 1/4

Sec post on South body of Sec.

True line S 1° 02' W

40.00 intersect true E-TV line

(over

671 500

19

672 03 2

854

673 57

674 60

675 63

676 66 *not in*

677 69

678 72

679 75

680 78

681 81

682 84

683 87

84 90

93

$$\begin{array}{r} 2030 \\ 11 \\ \hline 2112 \end{array}$$

$$\begin{array}{r} 145 \\ 72 \\ \hline 102 \end{array}$$

J. C. Johnson & E. Weston Chasman Survey

Begin a Survey July 7 1910

for S. G. Gorman

Beginning at NE. Cor of Sec 6  
Tp 32-4 S. E. Corner as per Deeds  
Notes, only tree could identify  
was a Fir 24 in tall as dist. measured  
given in Deeds notes as correct

From this corner I ran  
South - var -  $20^{\circ}$  E

40.00 could not find N. S.

80.50 intersect 72 lines west  
of corner

I then ran a true line  
N  $30^{\circ}$  W

40.25 Established  $\frac{1}{4}$  Sec cor betw  
Sec 5 and 6 from which

a first marked CS by S  $14\frac{1}{2}^{\circ}$  E 71' 11" (R)

a " 10" " " " S  $21^{\circ}$  W 74' 11"

in presence of J. C. Johnson & E. Weston  
& Gorman + J. E. Alvinghouse

3 o'clock pm

July 7 1910

S 21° W 2,96 at 150 GREEN THE 15th

S 22° W 2,32

S 36° W 3,17

S 73 1/2° W 2,45

S 39 1/2° W 0,50

S 17° W 1,41

S 12° W 2,58

S 33 3/4° E 2,69

8900

15th

|     | change | john | all      |
|-----|--------|------|----------|
| 530 | 48     | 2    | 651 678  |
| 531 | 35     |      | 652 81   |
| 532 | 38     | ✓    | 653 84   |
| 533 | 41     | ✓    | 654 87   |
| 534 | 44     | ✓    | 655 90   |
| 535 | 47     | ✓    | 656 93 R |
| 536 | 52     | ✓    | 510 R    |
| 537 | 55     | ✓    | 657 13   |
| 538 | 59     | ✓    | 658 16   |
| 539 | 62     | ✓    | 659 19   |
| 540 | 65     | ✓    | 660 22   |
| 541 | 68     | ✓    | 661 25   |
| 542 | 72     | ✓    | 662 28 R |
| 543 | 75     | ✓    | 4270     |
|     | 65     | ✓    | 662 73   |
| 544 | 57     | ✓    | 663 76   |
| 545 | 60     | ✓    | 664 79   |
| 546 | 63     | ✓    | 665 82   |
| 547 | 66     | ✓    | 666 85   |
| 548 | 69     | ✓    | 667 88   |
| 649 | 72     | ✓    | 668 91   |
| 650 | 75     | ✓    | 669 94   |
|     |        |      | 670 97   |

July 2 1910

Sunny no wind  
Begin at point in line  
see page 63

E. B. Gilbert + J. P. Stinson  
Sworn

Thence South 22,00 22,000 ft

" S 19° W 1.50

S 7° E 1.50

S 2° E 2.29

S 13° W 2.15

S 12° W 2.30

S 3° W 1.50

S 12° E 1.78

S 7° E 1.97

S 14 3/4° W 1.55

S 6 1/2° E 1.61

S 25 3/4° E 11.08

Enter  
face Campbell  
142

on 50 level  
Enter Wagner  
250 level  
Enter on state

S 68 1/2° W 3.63

6.16 49

0.5

1.67

6.85

0.81

76

18

296