

Field Book # 9

FB No. 9

For A. L. Fagan

J 24 -

Begin at Quar. cor. bet. 22 and 27

one witness tree standing  
Thence East (Var. 20) at

39.75 Sec. cor. two witness trees standing

N. 89° 17' E. bet 23 and 26 at

40.00 Cho. Quar. cor. one witness tree standing

North 23.00 to W.C. line set oak post  
for 18 N. 85° W. 7 3/4 No.  
" 18 N. 24 1/2 E. 23 1/2 "

East 15.00 Cho. to S.E. cor. of Chin O.C.  
no sign of old cor. set post

for 18 S 57° E. 12  
" 12 S 77° W. 24

West (Rec)

Thence North 17.00 Cho. to 1/2 Sec line  
E and W through 25 set post  
for 16° S 40° E. 10  
" 20' North 14 1/2

Thence N 89° 17' E. 4.75 Cho. to S.E. cor.  
of lot 3. set post

W. C. 4" S 8° E. 11.8  
for 20" S 80 1/2 W. 121

North 20.00 Cho. set post  
for 6" N. 4° E. 46  
no other tree near

West 40.00 Cho. marked for 6" for cor

for 8" S. 61° W. 7  
Oak 10 S 1° E. 19

2 A. L. Casper July 16 - 14

North 19.80 chs to Sec. line

set post for 4" 829 E 45  
" 5" 856 E 60

West 20.00 N.W. cor. Sec. 23.  
" 55.28 S.E. cor. of 10. 6. 46

South 30.00 to S.E. cor. Cl. 46

West 9.52 to N.W. cor Cl. 41

set cedar post W.O. 6' 71 45' W 37  
" " 5' 88 7' W 33 R

South 30.25 to S.E. cor. of lot 7

Casey 5' 71 52 W. 27  
W.O. 8 71 83 E. 22

West 15.20 set oak post

W.O. 8" 71 4 E 33  
B. " 6 83 8 E 11

Cooper 28-6 Aug. 20-04<sup>3</sup>

Big lat quar. on lat 24. and 25

East 50 links, North 8.13 chs.  
West 21 chs. to beginning point

Thence N. 26 E. 75.00 chs  
East 13.33 + .15

N. 26 W. at 14.50 chs upper end of track-  
way. or N. 36 W.

75.00 chs. set post. Thence West 13.48 chs to top.

Mails 11  
11 Sept

10/

Cooper 28-6 Aug. 25-04<sup>3</sup>

Big lat quar. cut set 24.5 cut 25

East 50 links, North 8.13 chs.  
West 21 chs. to beginning point

Thence N. 26 E. 75.00 chs

" East 13.33 + .15

N. 26' W. at 14.50 chs upper end of Train-  
way - a N. 36' W.

75.00 chs. set post. Thence West 13.48 chs to hq.

Mails

11  
11 Sept 1904

(10)

Dr. Sharrow. Aug. 23-04

Var. 20

Big at S.E. cor. Sec. 28-32-7

Went out 22.40 for 50' N.E. corner  
for mineral survey

Went 25.20 B.R. track 150 ft. north  
of lower end of tunnel 6

" 26.70 Cow Creek

" 31.50 enter old mine

" 35.00 leave same

North bit 27 and 28 var. (21'30')

6.25 creek

9.25 road

14.10 ditch

19.75 " Mineral Survey stake; Went 20.00

R. H. Springer

Sept 3

Big at E.C. cor. Sec. 24 - 32-5

Chains E. M. Warren  
E. M. Parmen

North 40.00 quar. cor.

" 20.00 set post

B.O. 16 N. 55 E 6

pine 18 S. 62 W 43

West 20.00 chs set post

Big at quar. cor. set 24<sup>nd</sup> & 25<sup>th</sup>  
S. 32-6

North 20.00 chs. set post

Pine 16 N 35 E. 15

B.O. 12 S. 72 W. 22

East 20.00 chs marked cedar 8"  
for cor

pine 9 S 24 E. 9

" 8 N 42 E. 9

North 40.00 marked for 50"  
for cor

B.O. 20 N. 86 W. 37

for 48 S 35 W. 185

6 R.H. Springm Sept 5 - 04

Set quar. quar. cor. north of  
Judr. cor. bet 19 and 20 - 32-5

B.O 18" N 76 W. 48  
" " 14" S. 19 E. 34

Relocate quar. cor. bet. 19 and 20 <sup>32-5</sup>

B.O B 2" S 29 W. 48  
" " 18" N 51 E. 57

10 26' 39"  

$$\begin{array}{r} 370 \\ 280 \\ \hline 90 \\ 80 \end{array}$$

$$\begin{array}{r} 140 \\ 20 \\ \hline 120 \\ 35 \end{array}$$

51 V 2° 35' 1  
H

22.00  
12.54  
9.46

9.46 S.

946  
1892  
208

370  
170  
Bet 8 N 26 W 9

Sept 9.

Relocated Riddles Road

Bearing of last course N. 29 E  
 distance " " " " 3.70

Set post and stone mound for  
 terminus Maple 8" S 37 1/2 E 68  
 " " 12 - N 41 W 83

Reu Bridge Nov. 14 - 09

Beg at intersection of 1/2 sec. line N and S.  
 through Sec 24 - S. 26 - 7 and S. line  
 of Cl. 46. Hence

West along Cl. line 11.57 chs. to end of road

S. 44° W. along end of road 3.41.

S. 5 1/4° W " " " 2.59

S. 14 1/4 E " " " 4.83

S. 89° E. along road 12.54

N. orth 9.96 to top

Examined T.C.E. in Sec. 32-J304

1st hole 64 cu. ft.

2nd <sup>cut</sup> 5' 10" high X 8" X 3' wide

Tunnel 75' long 360' . South of holes

Start at 1st hole run north 22.00 chs.

intersect north line of sec, 7.50 <sup>chs.</sup> west

of  $\frac{1}{4}$  Sec cor.

# Johnson's Fluoride Levels 9/11/22-23

B. S.	F. S.	F. S.
5' 11 3/4	bottom of flume	3-8 highest pt. of street
8'		10-1
11		8-11 1/2
3 9		5-5 1/2
2 11		3-3
2 5		1-9
9-9		3-3 1/2
7-9		2-1 on rail
6-2		2-7 " " oppo. switch
<u>40'-3 3/4</u>		<u>41'-1 1/2</u>
		<u>40 3 3/4</u>

$$12 \overline{) 95 \frac{3}{4}} \\ \underline{6 \frac{3}{4}} \\ \phantom{12 \overline{) 95 \frac{3}{4}}}$$

$$48 \\ \phantom{48} 1 \frac{1}{2} \\ 12 \overline{) 49 \frac{1}{2}} \\ \underline{4 \frac{1}{4}} \\ \phantom{12 \overline{) 49 \frac{1}{2}}}$$

$$9 \frac{3}{4} \quad 6 \frac{1}{4} \quad 15 \frac{1}{4}$$

# Hospital

Nov. 23-04

North 209 Var.  $23\frac{1}{2}$  E  
right angle to E from this pt  
reads  $8.98\frac{1}{2}$  E

S.  $78\frac{1}{2}$  E 418

R. 100°

Cedar 16' Marked L →

Bearing of Brown's line on  $85\frac{1}{2}$  W <sup>mag. pl. 10"</sup> →

4.81
<u>2.72</u>
2.09

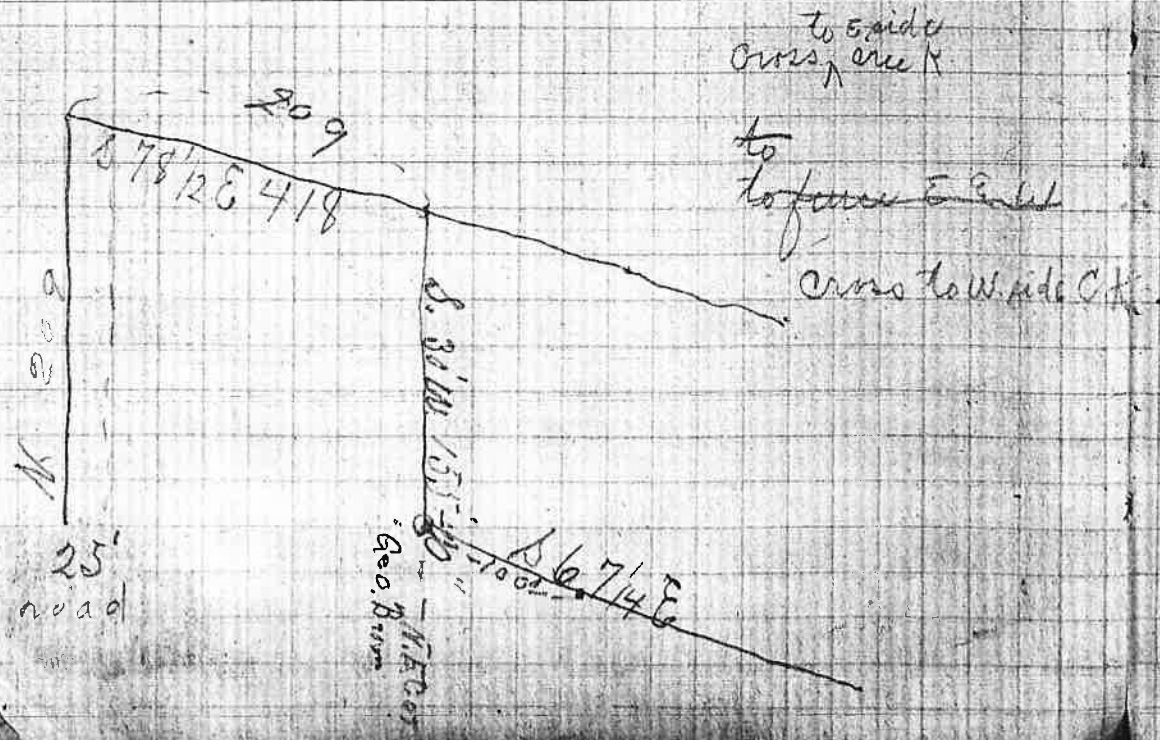

W. J. Hughes May 29 - 1913<sup>1</sup>  
 West line

Bag at S-end of N. and S. line  
 at a cedar 12" diam marked e.s.

Measure along fence line

S 28 W	2.66
S 16 1/2 W	0.94
S 1 1/2 E	0.70
S 7 1/2 W	1.27
S 26 W	1.65
S 34 1/2 W	3.45
S 62 1/2 W	3.69
S 68 1/4 W	1.22
S 36 3/4 W	1.38
S 17 3/4 W	2.04
S 21 1/4 W	1.75
S 31 1/2 W	2.98
S 24 W	2.35
S 17 1/2 W	4.81
S 24 1/2 W	4.78
S 29 W	7.10
S 63 3/4 W	1.39
S 0 1/2 E	3.05
S 45 E	0.84
S 17 W	1.675
S 21 1/4 W	2.86
N 74 W	3.59
N 83 W	1.96
N 89 W	11.54

Cedar

38.40

at 2.10 intersect pt. line S 10 E W  
 of 1/4 cor bet 2 and 11  
 J 26-4

W. G. Hughes May 1913  
East side

Begin at post on N. side of Road  
1.50 ch. N. of meander line of Run

N. 46 <sup>3</sup> / <sub>4</sub> W.	3.19	9.00
N. 56 <sup>1</sup> / <sub>4</sub> W.	1.65	1.60
N. 3 E	1.67	
N. 6 E	1.00	
N. 2 <sup>1</sup> / <sub>2</sub> W	3.66	
N. 67 <sup>1</sup> / <sub>2</sub> W	1.70	
N. 82 <sup>3</sup> / <sub>4</sub> W	1.10	
N. 67 <sup>1</sup> / <sub>2</sub> W	1.41	
N. 85 <sup>1</sup> / <sub>4</sub> W	2.46	
N. 37 <sup>1</sup> / <sub>2</sub> W	4.03	
N. 32 <sup>1</sup> / <sub>2</sub> W	4.25	
N. 29 <sup>1</sup> / <sub>2</sub> E	1.97	
N. 35 <sup>1</sup> / <sub>2</sub> E	1.85	
N. 46 <sup>1</sup> / <sub>2</sub> E	1.26	
N. 12 E	1.00	
N. 16 W.	2.84	
N. 7 E	3.12	
N. 22 E.	1.62	
N. 17 <sup>1</sup> / <sub>2</sub> E.	2.94	
N. 19 <sup>1</sup> / <sub>2</sub> E	1.45	
N. 14 E.	1.52	
N. 3 <sup>1</sup> / <sub>4</sub> W.	1.48	
N. 4 <sup>1</sup> / <sub>2</sub> W.	1.57	
N. 3 E	2.93	
" "	2.10	
N. 10 <sup>3</sup> / <sub>4</sub> W	1.22	
N. 20 W	2.97	
N. 17 W	2.78	
N. 10 <sup>1</sup> / <sub>2</sub> E	3.60	
N. 13 E	3.38	to N-fence 5.00 E of point

~~Feb.~~ 1913 - May

W. G. Hughes

Ferry Landing Var. 20 3/4 E

Begin at pt. in road on Cairns E. line

1.02 chs S 22° W from N.E. cor. on R. bank  
thence down road.

N 55 3/4 W 5.59

N 62 W 8.23 ← at 2.27 intersect Cairns W line  
at 1.20 chs from R. bank

N 87 3/4 W 7.63

S 87 1/4 W 9.20

S 81 W 10.03

32.8°  
128

Meander along River - beg. 25 S 46 3/4 E of Pt

S 26 1/2 W	3.51		70 chs from meander line
S 48 W	7.44		40 " " " "
S 58 W	6.10		100. " " " "
S 41 3/4 W	6.46		75 " " " "
S 39 3/4 W	5.82	Fence	75 " " " "
S 47 W	9.99		90 " " " "
S 40 W	4.94		40 " " " "

Feb 23 - 05 Van. 19 E

Road through N.T. Day place

Chairman: N. Thayer

" Henry Murphy

Set post at lower end

B.O	8	S. 27 E.	50	lbs
W.O	8	S 2 1/2 W.	51	"

S 12 E 2.90 Ch. to left bank of Salop river

S 81 E 1.45

N 80 E 2.45

N 72 E 3.11

N 49 E 6.75

East 4.64

S 76 E 7.51

② S 33 1/2 E 1.40

S 15 E 16.50

S 41 E 3.76

S 40 1/2 E 38.78

N 87 E 22.72

N 70 E 10.35

N 83 E 7.86

S 89 E 3.50

53.61

86.97

140.58 at 80° 1/4 Cor

Set oak post 6" 5' long

ash 18 N 49 E 70 lbs

B.O 6 S 21 W 116 "

March 7, 1905

FB 975 0008

More and corner

Beq at a pt from which  $\frac{1}{4}$  cor. lot  
9 and 16 bears S.  $10^{\circ}$  W 11.38

N. W. Cor on oak post 10" in dia 7 ft long  
East 23.50 chs. to

N. E. cor	Balm	24	S. $37^{\circ}$ E	23 lbs
	Cherry	10	N. $29^{\circ}$ W	25 lbs

Beq at 17.50 chs E of Beq. Cor. then  
run South. X

Bearing of B. Bank S.  $11^{\circ}$  W - Bearing of road  $19^{\circ}$  W  
S. line 23.05 to S. E. Cor.

Balm 24 N.  $8^{\circ}$  E 13 lbs

" 16 S.  $20^{\circ}$  W 14

SW cor. W. O 12 N.  $13^{\circ}$  W 110

B. O. 4 S.  $98^{\circ}$  W 48

## Cove to Mason

Beg. at a pt. on the E. side of the Co. Road  
 from which a W. 0.12" in dia bears N. 13° W 150 lks  
 and a 30.4" bears S. 88° W. 48 lks, and from  
 which the quarry on Mt. S. and 16 in S. 27° 6  
 bears S. 10° W 11.38 chs. Thence N. 9° E. along  
 O. road 3.52 lks. to an oak post marked C. S  
 Thence East (var. 20.15') 23.50 chs to a post  
 on the left bank of S. U. River from which a  
 Balsm 24" in dia. bears S. 37° E. 23 lks  
 and a Cherry 10" in dia. bears N. 29° W. 25 lks  
 Thence S. 11° W along left bank of river 3.53 lks  
 to a post from which a balsm 24" in dia.  
 bears N. 8° E. 13 lks and a balsm 16" in dia  
 bears S. 20° W. 14 lks. Thence West 23.05 chs.  
 to place of beg. Cont 20 acres.

H. Dyer Mar 8. 1905

Bag at S.E. cor Ireland Ct.

N. Var. 20' (u)

at 17.50 set stake on line top of hill

N from NW cor at 2.22 5.5  
36' intersect

$$\begin{array}{r} 2 \overline{) 5.97} \text{ cho W of} \\ \underline{2 \quad 9 \quad 8 \frac{1}{2}} \\ 1.49 \end{array}$$

$$\begin{array}{r} 2 \overline{) 75} \\ \underline{36} \end{array}$$

---

G. B Riddle from

8/150



Tom. Smith Mar 16 - 05

Chasman P. A. Luginbuhl

J. C. Rice

Beg at N.E. cor. of Bl. 48 - 29 - 5

Thence W. 1.65 set post

W.O. 18 S 71 W 35

" " 10 N 39 W 19

Thence run N. (Var 20 1/4) 52.75 intersect

N line of Sec. 13. 200 chs E of quad. 015.

0			
1	20	18	19
2	40	36	37
3	60	54	57
4	80	72	76
5	100	90	95
6	120	108	114
7	140	126	133
8	160	144	152
9	180	162	171
10	200	180	190

Worsters and Brevers Nov. 20/14

Bug at SW. cor. CL 48-29-5  
East 5.00 chs.

North 12.52 to center of Co. road  
Thence Northwest along center of Co.  
road to West line of CL.

Thence South along W. line of CL  
to place of bug.

~~May Sunday 20th~~

May 7th P.R. Jan 20

May 10th P.R. Jan 40

May 20th P.R. Jan 40

Cont. add to Oakland

G. W. Adams Oakland

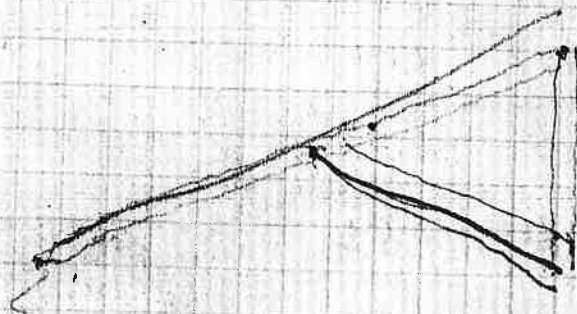

## Maestri and Brewer

Beg. at pt 5.00 chs. E. of SW. cor.  
of Sec. 48 1.220  
Thence  $S 5^{\circ} E$

at 5.95 S. line of Lot

14.88 chs. to fence marked post

Thence  $S. 7\frac{1}{4}^{\circ} W.$  11.29 chs. to  $\frac{1}{2}$  line

E and W. through Sec 23

3.00 5.00

22 W.S. Scott April 2-05  
 (V 20 1/2)

Begin at N. quad. cor of Sec 19  
 in Sp. 28 - to run S.  
 at 18.25 chs center of L.G. ck  
 course East

Thence Begin at NE. cor of  
 Lot 1 run South 16.00 chs to  
 middle of channel of L.G. ck

Average width N and S

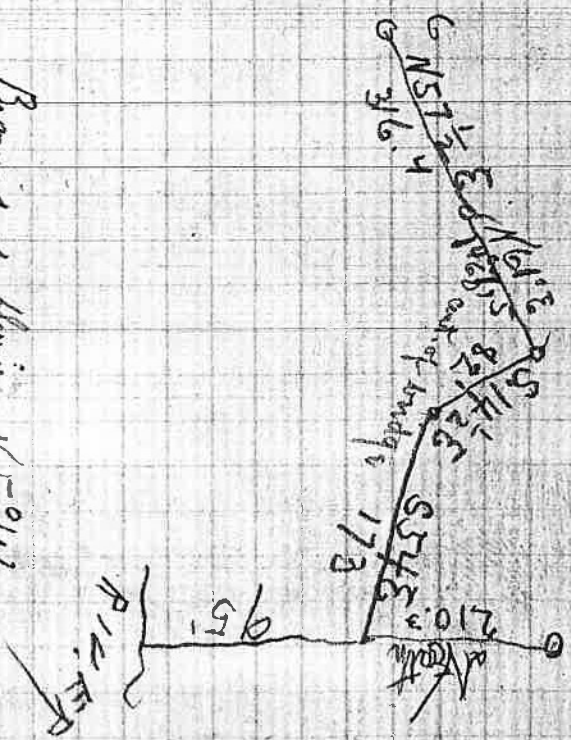
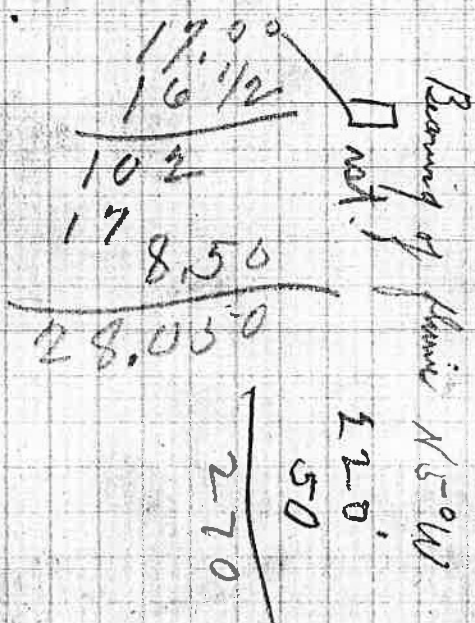

H. T. M<sup>e</sup> Callan

NE. cor Lot 10 9.05 W. of R. line  
 post W.O. 16 N 85 W 100 lbs

N.W. cor. of 10 mound of stone  
 distance about 2 R. to E. cor

SE. cor of Lot 8 post  
 W.O. 8" N 2 1/2 E. 80

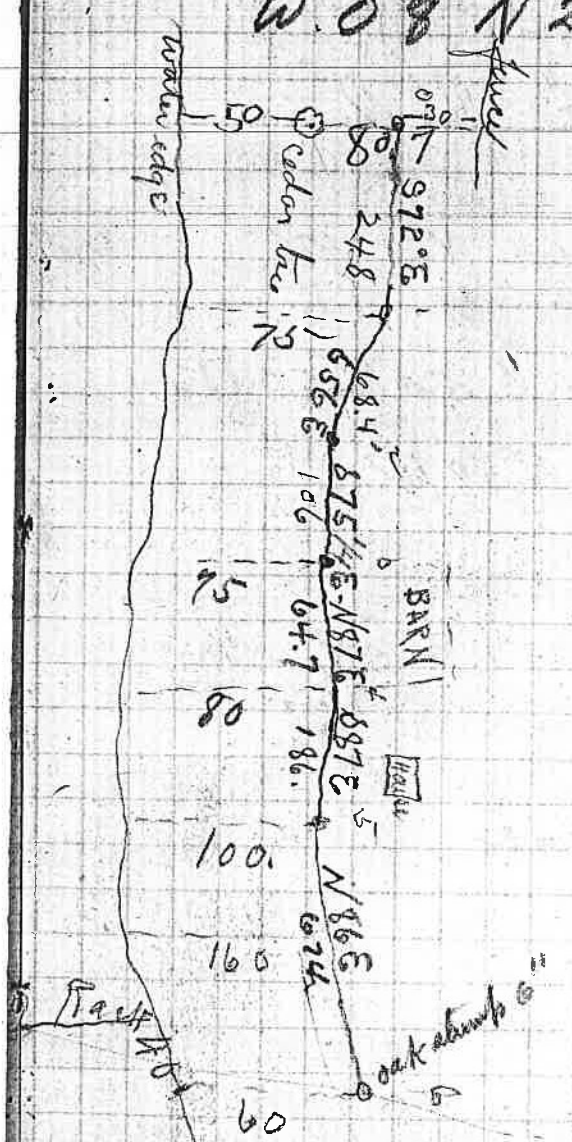

Miller and Thompson May 10<sup>00</sup>  
 (Var. 20)

Req. at  $\frac{1}{4}$  cor bet 14-15-28-4

East 5.25 chs. cut

" 11.00 road and bridge

25.00 marked 3" fir

North 9<sup>00</sup> cross ditch

15.00 small ck.

15.00 cabin on line

East 5.00 small cabin 2<sup>00</sup> chs. N.

9<sup>00</sup> ditch

15.00 High open ridge N 20° W

Burns N 68 $\frac{1}{2}$ ° W

North 11.00 Tunnel bears S. 50 E. 50 lks

Gulch course N. 50° W.

15.75 ditch

25.00 intersect 1.20<sup>00</sup> E of N.  $\frac{1}{4}$  Cor

Req. at  $\frac{1}{4}$  cor

East 5.10 ditch

19.25 top of ridge

Map. Claims in S. 14 - T. 28 - R. 4.

1st cl. 1000 ft. to stake at tunnel

2nd cl. By at stake at tunnel, thence

S. 75° W. 1500 ft on center line

Set posts for center end. of two cls. <sup>C. of end line N 15° W</sup>

Thence S 75° W. 1190 ft. to Sec. line

Thence S. 305 ft. to cor.

" S. 8.53 to 1/4 Sec cor bet 14-15

Cherryony Road June 2-05

Big pt. set oak post

Cedar 18 S 36° W 12

fir 48 N 97° E 40

Chamber

N.H. Mc Kee

R.D. Williams

R.R. Thompson, Marker

0	N. 36	W.	2.50
1	N. 35	W.	1.00
2	N. 35	W.	2.67
3	N. 11	W.	3.68
4	N. 10	W.	3.41
5	N. 21	W.	2.56
6	N. 31 1/2	W.	1.25
7	N. 4	W.	5.45
8	"	W.	1.63
9	N. 26	W.	3.29
10	N. 18 1/2	W.	2.88
11	N. 30	W.	1.00
12	N. 63	W.	1.88
13	N. 70	W.	1.64
14	N. 21	W.	1.95
15	N. 39	W.	3.42
16	N. 65	W.	1.53
17	N. 77 1/2	W.	3.23
18	N. 86	W.	2.38
19	N. 59	W.	1.33
20	N. 24 1/2	W.	3.58
			<u>32.29</u>

at 100 bear traps

at 50 the bear traps

0	1	2	3	4	5	6	7	8	9	10	11	12	13	14	15	16	17	18	19	20	
1	1	1	1	1	1	1	1	1	1	1	1	1	1	1	1	1	1	1	1	1	1

and enter H. Campbell

Enter Cherryony

1/4 cor. on N side of 34 from N 6° E 77 1/2 W

~~21~~ ~~22~~ ~~23~~ ~~24~~ ~~25~~ ~~26~~ ~~27~~ ~~28~~ ~~29~~ ~~30~~ ~~31~~ ~~32~~ ~~33~~ ~~34~~ ~~35~~ ~~36~~ ~~37~~ ~~38~~ ~~39~~ ~~40~~ ~~41~~ ~~42~~ ~~43~~ ~~44~~ ~~45~~ ~~46~~ ~~47~~ ~~48~~ ~~49~~ ~~50~~ ~~51~~ ~~52~~ ~~53~~ ~~54~~ ~~55~~ ~~56~~

also line bet Mrs Thompson & J. Long

enter Mrs Oram H. Wilson

10/2

21 N 19 W  
 22 N 38 E  
 23 N 84 E  
 24 N 85 1/2 E  
 25 " " "  
 26 N 13 1/2 E  
 27 N 19 E  
 28 N 30 E  
 29 N 57 1/2 E  
 30 N 57 1/2 E  
 31 N 57 1/2 E  
 32 N 43 E  
 33 N 29 E  
 34 N 16 W  
 35 N 36 W  
 36 N 3 W  
 37 N 49 W  
 38 N 20 W  
 39 N 41 W  
 40 N 47 W  
 41 N 23 W  
 42 N 2 W  
 43 West  
 44 N 9 1/2 E  
 45 N 13 E  
 46 N 17 E  
 47 N 9 E  
 48 N 26 1/2 E  
 49 N 5 1/2 W  
 50 N 42 E  
 51 N 16 W  
 52 N 20 W  
 53 N 13 W  
 54 North  
 55 N 11 E  
 56 N 14 1/2 N

15 lbs. enter Jones

1st lot N. Post

Enter Mrs Thompson place

2nd M.

on J. Long

3rd M.

clear J. Long and

40.  
 3639  
 3315  
 6954  
 22191

89.30  
85.40  
4.90

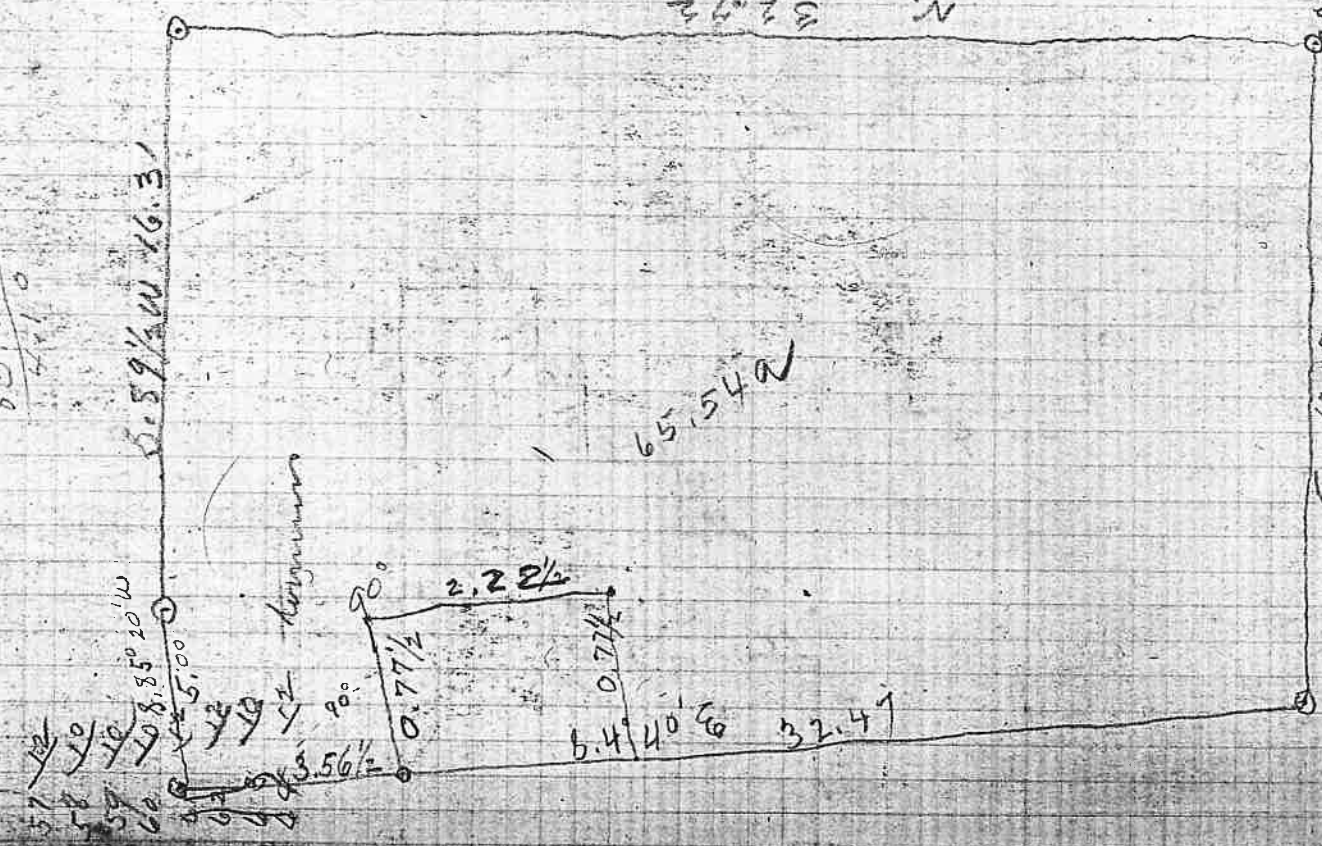

2.25  
4.75  
6.00  
9.00

3.10  
3.13  
3.16  
3.19  
3.22  
3.25  
3.28  
3.31  
3.34  
3.37  
3.40  
3.43  
3.46  
3.49  
3.52  
3.55  
3.58  
3.61  
3.64  
3.67  
3.70  
3.73  
3.76  
3.79  
3.82  
3.85  
3.88  
3.91  
3.94  
3.97  
4.00  
4.03  
4.06  
4.09  
4.12  
4.15  
4.18  
4.21  
4.24  
4.27  
4.30  
4.33  
4.36  
4.39  
4.42  
4.45  
4.48  
4.51  
4.54  
4.57  
4.60  
4.63  
4.66  
4.69  
4.72  
4.75  
4.78  
4.81  
4.84  
4.87  
4.90  
4.93  
4.96  
4.99  
5.02  
5.05  
5.08  
5.11  
5.14  
5.17  
5.20  
5.23  
5.26  
5.29  
5.32  
5.35  
5.38  
5.41  
5.44  
5.47  
5.50  
5.53  
5.56  
5.59  
5.62  
5.65  
5.68  
5.71  
5.74  
5.77  
5.80  
5.83  
5.86  
5.89  
5.92  
5.95  
5.98  
6.01  
6.04  
6.07  
6.10  
6.13  
6.16  
6.19  
6.22  
6.25  
6.28  
6.31  
6.34  
6.37  
6.40  
6.43  
6.46  
6.49  
6.52  
6.55  
6.58  
6.61  
6.64  
6.67  
6.70  
6.73  
6.76  
6.79  
6.82  
6.85  
6.88  
6.91  
6.94  
6.97  
7.00

57 N. 11 W. 7 2.0  
 58 N. 24 1/2 E. 2 3.3  
 59 N. 40 W. 2 3.5  
 60 N. 82 W. 2 3.5  
 61 N. 39 W. 1 3.3  
 62 N. 14 1/2 W. 4 0.3  
 63 N. 50 W. 6 4.4  
 64 N. 25 W. 11 5.0

80 / 307.53 3  
2.0  
67

333 / 43  
332 / 132  
111 / 333  
444 / 111  
555 / 111  
666 / 111  
777 / 111  
888 / 111  
999 / 111  
1000 / 111  
1111 / 111  
1222 / 111  
1333 / 111  
1444 / 111  
1555 / 111  
1666 / 111  
1777 / 111  
1888 / 111  
1999 / 111  
2000 / 111  
2111 / 111  
2222 / 111  
2333 / 111  
2444 / 111  
2555 / 111  
2666 / 111  
2777 / 111  
2888 / 111  
2999 / 111  
3000 / 111  
3111 / 111  
3222 / 111  
3333 / 111  
3444 / 111  
3555 / 111  
3666 / 111  
3777 / 111  
3888 / 111  
3999 / 111  
4000 / 111  
4111 / 111  
4222 / 111  
4333 / 111  
4444 / 111  
4555 / 111  
4666 / 111  
4777 / 111  
4888 / 111  
4999 / 111  
5000 / 111  
5111 / 111  
5222 / 111  
5333 / 111  
5444 / 111  
5555 / 111  
5666 / 111  
5777 / 111  
5888 / 111  
5999 / 111  
6000 / 111  
6111 / 111  
6222 / 111  
6333 / 111  
6444 / 111  
6555 / 111  
6666 / 111  
6777 / 111  
6888 / 111  
6999 / 111  
7000 / 111  
7111 / 111  
7222 / 111  
7333 / 111  
7444 / 111  
7555 / 111  
7666 / 111  
7777 / 111  
7888 / 111  
7999 / 111  
8000 / 111  
8111 / 111  
8222 / 111  
8333 / 111  
8444 / 111  
8555 / 111  
8666 / 111  
8777 / 111  
8888 / 111  
8999 / 111  
9000 / 111  
9111 / 111  
9222 / 111  
9333 / 111  
9444 / 111  
9555 / 111  
9666 / 111  
9777 / 111  
9888 / 111  
9999 / 111

N. 150 E. 1/100

BA	FS
12.96	0.13
13.36	0.48
12.47	0.09
12.01	0.35
12.69	0.10
12.48	0.13
12.34	0.20
<u>88.25</u>	<u>1.49</u>
12.36	0.24
19.55	0.75
<u>110.16</u>	<u>2.48</u>
2.48	
<u>107.68</u>	
9.3	
14.	
12.83	0.83

97  
43  
54

Top of our bin

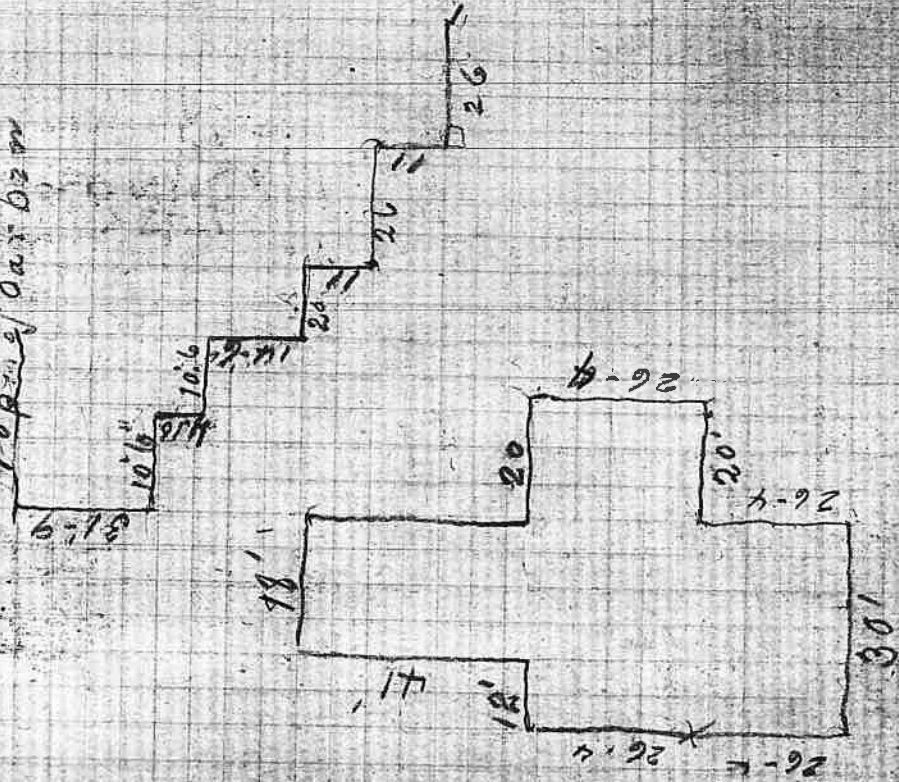

Stat	R.R.	Hgt	Elev
1	12.96	112.96	100
15	5.22		107.74
14	0.84		112.12
2	2.76		110.20
3	2.56		110.40
<del>3</del>	12.70	123.10	
5	0.97		122.13
12	1.07		122.07
13	1.87		121.23
<del>13</del>	12.43	132.66	
11	1.91		131.75
4	9.67		123.99
6	0.61		133.05
<del>6</del>	11.65	144.70	
7	6.20		138.50
8	1.16		143.54
9	1.65		143.05
10	7.62		137.08

133.05  
122.13  
10.92  
5.92

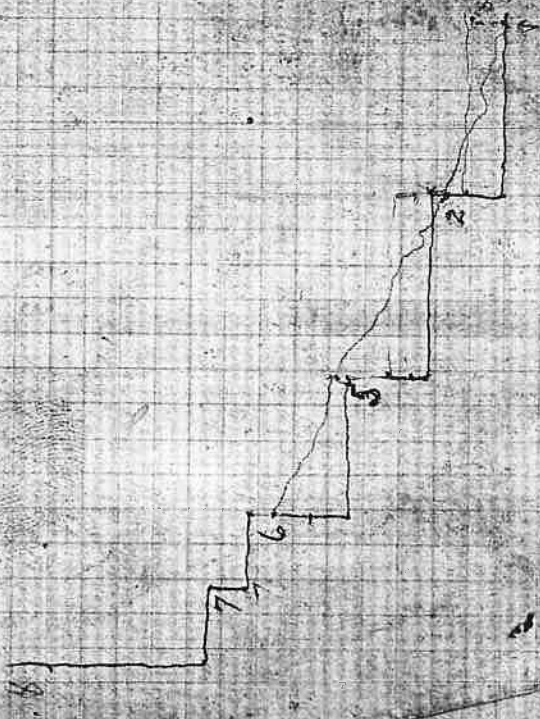
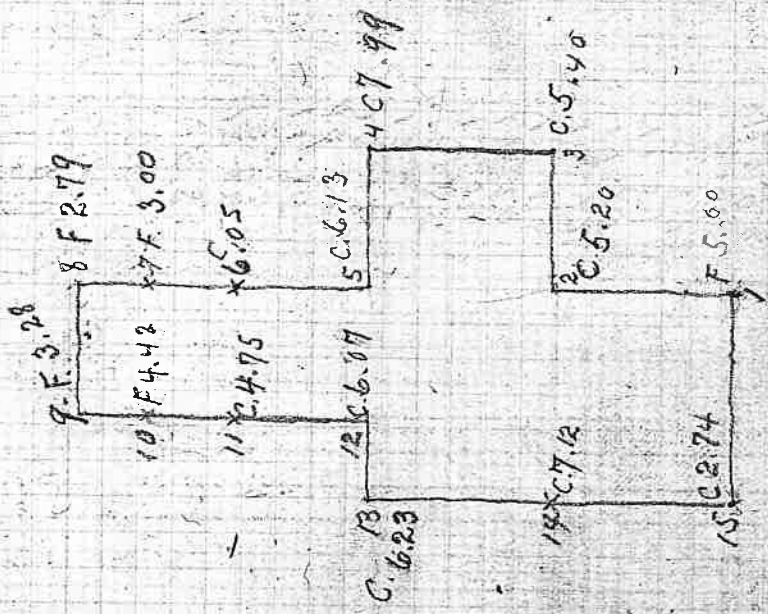

Return from 500  
 13.10.11

B.S.	F.S.
18.35	0.55
12.16	0.11
12.52	0.27
12.36	0.98
10.82	0.33
61.41	<u>2.24</u>
1.24	

59.17 from Stat 8 to top of shaft

Wells to determine height to raise water

B.S. - 1.	F.S.
0.40	12.48
0.62	9.96
1.90	11.85
0.15	10.32
0.55	12.42
0.46	12.45
0.00	12.95
0.90	13.06
0.29	12.20
0.38	12.53
0.41	12.47
0.36	11.97
1.39	11.51
3.61	5.87
8.70	3.00
<u>20.12</u>	<u>162.98</u>
	20.12
	142.86

142.86  
 43.54  
 186.40  
 20  
 166.40

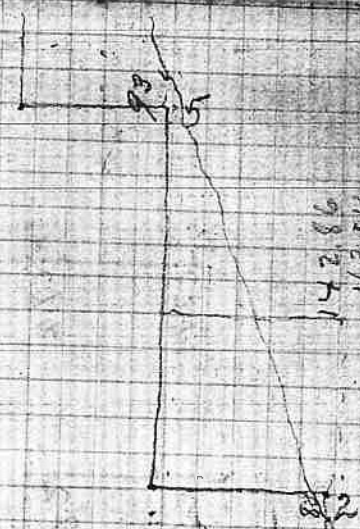

54.26

W. L. Egan Pied July 31 - 05

Chairman  
M. O. W. Wagon  
S. C. Quaint  
Marker: Mrs. Honey

Begin at NW cor of Cl. 41 mi T 24-4 base N 58 3/4 W  
1940 ft - distance

0	N 61° W	✓	+ 2
1	N 59 W	✓	0
2	N 51 1/2 W	✓	2
3	N 77 W	✓	4
4	N 87 W	✓	8
5	N 62 1/2 W	✓	10
6	N 4 1/2 W	✓	-10
7	N 3 1/2 W	✓	-8
8	N 57 W	✓	0
9	N 88 W	✓	-2
10	N 74 W	✓	6
11	N 83 W	✓	3
12	N 87 W	✓	0
13	N 82 W	✓	0
14	N 80 W	✓	0
15	N 81 W	✓	0
16	N 84 1/2 W	✓	4
17	N 69 W	✓	0
18	N 81 1/2 W	✓	0
19	N 75 1/2 W	✓	0
20	N 74 W	✓	0
21	N 86 1/2 W	✓	0
22	N 82 W	✓	0
23	N 72 W	✓	0
24	N 44 W	✓	0
25	N 72 W	✓	0
26	N 69 W	✓	0
27	N 27 W	✓	0

at 22-62  
NW corner  
of base N 84

to 49310

1st MP  
end

on all Egan  
Mrs. Shuman  
J.C. Quaint and Son

Quaint, Egan Geo. Hall

Bridge 10 ft

Adam Fisher Spg

28	S 27 W	400			
29	S 42 W	1180			
30	" "	455			
31	S 68 W	1189			
32	S 59 W	1133			
33	S 51 W	740			
34	S 33 1/2 W	286			
35	N 55 W	205			
36	N 89 W	296.5			
37	S 62 W	191.7			
38	S 72 W	1330			
39	S 80 W	375			
40	S 79 W	195			
41	S 72 1/2 W	176			
42	S 72 W	67.5			
43	S 2 1/2 W	1015			
44	S 69 W	294			
45	S 38 W	244			
46	S 52 1/2 W	377			
47	S 89 W	508			
48	S 89 1/2 W	1005			
49	S 83 W	232			
50	S 81 W	217			
51	S 12 1/2 W	257			
52	S 5 W	201			
53	S 10 1/2 E	200			
54	S 49 W	150			
55	S 66 W	125			
56	S 60 W	60			
57	S 60 W	2025			
58	S 85 W	185			
59	S 66 MI	185			

Bridge 40 Hook

40 "

hedge left

hedge left

Enter groups

(0)  
 + 4  
 + 2  
 + 8  
 + 8  
 + 0  
 + 0  
 + 9  
 - 0  
 + 1  
 + 1  
 + 4  
 - 2  
 - 10  
 + 5  
 + 0  
 - 1  
 + 2

Dist 1/4 cor of S 30. V 2 x - 4 brown S 30 46' W, 180 ft distance

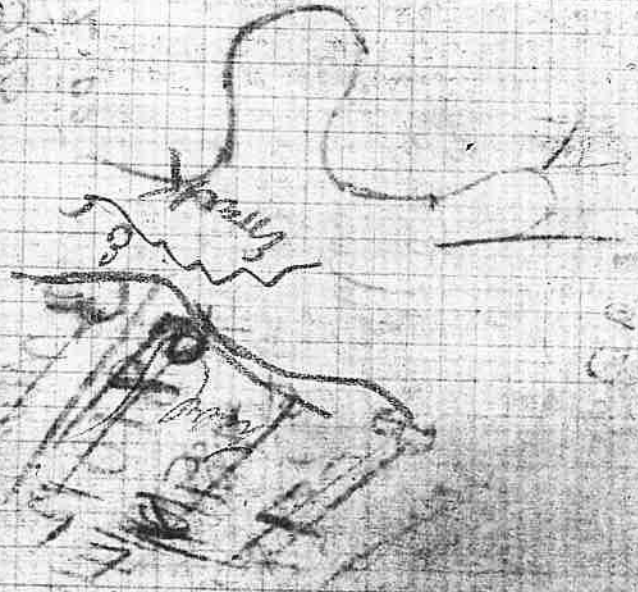

✓ Set S.E. L cor of Cl. 47 in 26-6  
 W.O. 8 S. 20 W 88.000  
 " " 5 N 89 W 40 "  
 ✓ Set S.E. cor of above claim  
 B. Oak 32 \ Forked N 59° E. 58 W  
 Mistake of B.O. 7" for S.W.  
 Cor. of Cl. 47.

14 miles 2 4 27.

Sept 4 03

Billboard Cl on 27-4

Set S.E. cor post

Madras to N 69° W 18 kts

Minor W. 47 1/2

Hour 1,50

5100

10,00 Ch

150

200

300

2000

22.00

3 miles

581012

4 miles

416

Aug

5

3.50

2.50

2.00

1.50

1.00

0.50

0.50

0.50

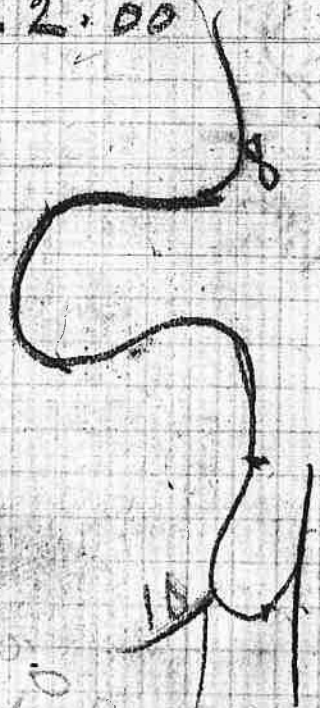

Min

3.50

4.50

5.50

6.50

7.50

8.50

Sept. 7 - 05

F.A. Boggess Road

By at a pt. from which  
the S. 1/2 cor of S 36 in 27-5  
bears N 87° W. 2.70 chs.

Thence	S. 79° W.	3.29	chs
"	S 88° W.	4.56	"
"	N 74° W.	3.06	"

427 Chs

400  
 450  
 515  
 580  
 645  
 710  
 775  
 840  
 905  
 970  
 1035  
 1100  
 1165  
 1230  
 1295  
 1360  
 1425  
 1490  
 1555  
 1620  
 1685  
 1750  
 1815  
 1880  
 1945  
 2010  
 2075  
 2140  
 2205  
 2270  
 2335  
 2400  
 2465  
 2530  
 2595  
 2660  
 2725  
 2790  
 2855  
 2920  
 2985  
 3050  
 3115  
 3180  
 3245  
 3310  
 3375  
 3440  
 3505  
 3570  
 3635  
 3700  
 3765  
 3830  
 3895  
 3960  
 4025  
 4090  
 4155  
 4220  
 4285  
 4350  
 4415  
 4480  
 4545  
 4610  
 4675  
 4740  
 4805  
 4870  
 4935  
 5000  
 5065  
 5130  
 5195  
 5260  
 5325  
 5390  
 5455  
 5520  
 5585  
 5650  
 5715  
 5780  
 5845  
 5910  
 5975  
 6040  
 6105  
 6170  
 6235  
 6300  
 6365  
 6430  
 6495  
 6560  
 6625  
 6690  
 6755  
 6820  
 6885  
 6950  
 7015  
 7080  
 7145  
 7210  
 7275  
 7340  
 7405  
 7470  
 7535  
 7600  
 7665  
 7730  
 7795  
 7860  
 7925  
 7990  
 8055  
 8120  
 8185  
 8250  
 8315  
 8380  
 8445  
 8510  
 8575  
 8640  
 8705  
 8770  
 8835  
 8900  
 8965  
 9030  
 9095  
 9160  
 9225  
 9290  
 9355  
 9420  
 9485  
 9550  
 9615  
 9680  
 9745  
 9810  
 9875  
 9940  
 10005  
 10070  
 10135  
 10200  
 10265  
 10330  
 10395  
 10460  
 10525  
 10590  
 10655  
 10720  
 10785  
 10850  
 10915  
 10980  
 11045  
 11110  
 11175  
 11240  
 11305  
 11370  
 11435  
 11500  
 11565  
 11630  
 11695  
 11760  
 11825  
 11890  
 11955  
 12020  
 12085  
 12150  
 12215  
 12280  
 12345  
 12410  
 12475  
 12540  
 12605  
 12670  
 12735  
 12800  
 12865  
 12930  
 12995  
 13060  
 13125  
 13190  
 13255  
 13320  
 13385  
 13450  
 13515  
 13580  
 13645  
 13710  
 13775  
 13840  
 13905  
 13970  
 14035  
 14100  
 14165  
 14230  
 14295  
 14360  
 14425  
 14490  
 14555  
 14620  
 14685  
 14750  
 14815  
 14880  
 14945  
 15010  
 15075  
 15140  
 15205  
 15270  
 15335  
 15400  
 15465  
 15530  
 15595  
 15660  
 15725  
 15790  
 15855  
 15920  
 15985  
 16050  
 16115  
 16180  
 16245  
 16310  
 16375  
 16440  
 16505  
 16570  
 16635  
 16700  
 16765  
 16830  
 16895  
 16960  
 17025  
 17090  
 17155  
 17220  
 17285  
 17350  
 17415  
 17480  
 17545  
 17610  
 17675  
 17740  
 17805  
 17870  
 17935  
 18000  
 18065  
 18130  
 18195  
 18260  
 18325  
 18390  
 18455  
 18520  
 18585  
 18650  
 18715  
 18780  
 18845  
 18910  
 18975  
 19040  
 19105  
 19170  
 19235  
 19300  
 19365  
 19430  
 19495  
 19560  
 19625  
 19690  
 19755  
 19820  
 19885  
 19950  
 20015  
 20080  
 20145  
 20210  
 20275  
 20340  
 20405  
 20470  
 20535  
 20600  
 20665  
 20730  
 20795  
 20860  
 20925  
 20990  
 21055  
 21120  
 21185  
 21250  
 21315  
 21380  
 21445  
 21510  
 21575  
 21640  
 21705  
 21770  
 21835  
 21900  
 21965  
 22030  
 22095  
 22160  
 22225  
 22290  
 22355  
 22420  
 22485  
 22550  
 22615  
 22680  
 22745  
 22810  
 22875  
 22940  
 23005  
 23070  
 23135  
 23200  
 23265  
 23330  
 23395  
 23460  
 23525  
 23590  
 23655  
 23720  
 23785  
 23850  
 23915  
 23980  
 24045  
 24110  
 24175  
 24240  
 24305  
 24370  
 24435  
 24500  
 24565  
 24630  
 24695  
 24760  
 24825  
 24890  
 24955  
 25020  
 25085  
 25150  
 25215  
 25280  
 25345  
 25410  
 25475  
 25540  
 25605  
 25670  
 25735  
 25800  
 25865  
 25930  
 25995  
 26060  
 26125  
 26190  
 26255  
 26320  
 26385  
 26450  
 26515  
 26580  
 26645  
 26710  
 26775  
 26840  
 26905  
 26970  
 27035  
 27100  
 27165  
 27230  
 27295  
 27360  
 27425  
 27490  
 27555  
 27620  
 27685  
 27750  
 27815  
 27880  
 27945  
 28010  
 28075  
 28140  
 28205  
 28270  
 28335  
 28400  
 28465  
 28530  
 28595  
 28660  
 28725  
 28790  
 28855  
 28920  
 28985  
 29050  
 29115  
 29180  
 29245  
 29310  
 29375  
 29440  
 29505  
 29570  
 29635  
 29700  
 29765  
 29830  
 29895  
 29960  
 30025  
 30090  
 30155  
 30220  
 30285  
 30350  
 30415  
 30480  
 30545  
 30610  
 30675  
 30740  
 30805  
 30870  
 30935  
 31000  
 31065  
 31130  
 31195  
 31260  
 31325  
 31390  
 31455  
 31520  
 31585  
 31650  
 31715  
 31780  
 31845  
 31910  
 31975  
 32040  
 32105  
 32170  
 32235  
 32300  
 32365  
 32430  
 32495  
 32560  
 32625  
 32690  
 32755  
 32820  
 32885  
 32950  
 33015  
 33080  
 33145  
 33210  
 33275  
 33340  
 33405  
 33470  
 33535  
 33600  
 33665  
 33730  
 33795  
 33860  
 33925  
 33990  
 34055  
 34120  
 34185  
 34250  
 34315  
 34380  
 34445  
 34510  
 34575  
 34640  
 34705  
 34770  
 34835  
 34900  
 34965  
 35030  
 35095  
 35160  
 35225  
 35290  
 35355  
 35420  
 35485  
 35550  
 35615  
 35680  
 35745  
 35810  
 35875  
 35940  
 36005  
 36070  
 36135  
 36200  
 36265  
 36330  
 36395  
 36460  
 36525  
 36590  
 36655  
 36720  
 36785  
 36850  
 36915  
 36980  
 37045  
 37110  
 37175  
 37240  
 37305  
 37370  
 37435  
 37500  
 37565  
 37630  
 37695  
 37760  
 37825  
 37890  
 37955  
 38020  
 38085  
 38150  
 38215  
 38280  
 38345  
 38410  
 38475  
 38540  
 38605  
 38670  
 38735  
 38800  
 38865  
 38930  
 38995  
 39060  
 39125  
 39190  
 39255  
 39320  
 39385  
 39450  
 39515  
 39580  
 39645  
 39710  
 39775  
 39840  
 39905  
 39970  
 40035  
 40100  
 40165  
 40230  
 40295  
 40360  
 40425  
 40490  
 40555  
 40620  
 40685  
 40750  
 40815  
 40880  
 40945  
 41010  
 41075  
 41140  
 41205  
 41270  
 41335  
 41400  
 41465  
 41530  
 41595  
 41660  
 41725  
 41790  
 41855  
 41920  
 41985  
 42050  
 42115  
 42180  
 42245  
 42310  
 42375  
 42440  
 42505  
 42570  
 42635  
 42700  
 42765  
 42830  
 42895  
 42960  
 43025  
 43090  
 43155  
 43220  
 43285  
 43350  
 43415  
 43480  
 43545  
 43610  
 43675  
 43740  
 43805  
 43870  
 43935  
 44000  
 44065  
 44130  
 44195  
 44260  
 44325  
 44390  
 44455  
 44520  
 44585  
 44650  
 44715  
 44780  
 44845  
 44910  
 44975  
 45040  
 45105  
 45170  
 45235  
 45300  
 45365  
 45430  
 45495  
 45560  
 45625  
 45690  
 45755  
 45820  
 45885  
 45950  
 46015  
 46080  
 46145  
 46210  
 46275  
 46340  
 46405  
 46470  
 46535  
 46600  
 46665  
 46730  
 46795  
 46860  
 46925  
 46990  
 47055  
 47120  
 47185  
 47250  
 47315  
 47380  
 47445  
 47510  
 47575  
 47640  
 47705  
 47770  
 47835  
 47900  
 47965  
 48030  
 48095  
 48160  
 48225  
 48290  
 48355  
 48420  
 48485  
 48550  
 48615  
 48680  
 48745  
 48810  
 48875  
 48940  
 49005  
 49070  
 49135  
 49200  
 49265  
 49330  
 49395  
 49460  
 49525  
 49590  
 49655  
 49720  
 49785  
 49850  
 49915  
 49980  
 50045  
 50110  
 50175  
 50240  
 50305  
 50370  
 50435  
 50500  
 50565  
 50630  
 50695  
 50760  
 50825  
 50890  
 50955  
 51020  
 51085  
 51150  
 51215  
 51280  
 51345  
 51410  
 51475  
 51540  
 51605  
 51670  
 51735  
 51800  
 51865  
 51930  
 51995  
 52060  
 52125  
 52190  
 52255  
 52320  
 52385  
 52450  
 52515  
 52580  
 52645  
 52710  
 52775  
 52840  
 52905  
 52970  
 53035  
 53100  
 53165  
 53230  
 53295  
 53360  
 53425  
 53490  
 53555  
 53620  
 53685  
 53750  
 53815  
 53880  
 53945  
 54010  
 54075  
 54140  
 54205  
 54270  
 54335  
 54400  
 54465  
 54530  
 54595  
 54660  
 54725  
 54790  
 54855  
 54920  
 54985  
 55050  
 55115  
 55180  
 55245  
 55310  
 55375  
 55440  
 55505  
 55570  
 55635  
 55700  
 55765  
 55830  
 55895  
 55960  
 56025  
 56090  
 56155  
 56220  
 56285  
 56350  
 56415  
 56480  
 56545  
 56610  
 56675  
 56740  
 56805  
 56870  
 56935  
 57000  
 57065  
 57130  
 57195  
 57260  
 57325  
 57390  
 57455  
 57520  
 57585  
 57650  
 57715  
 57780  
 57845  
 57910  
 57975  
 58040  
 58105  
 58170  
 58235  
 58300  
 58365  
 58430  
 58495  
 58560  
 58625  
 58690  
 58755  
 58820  
 58885  
 58950  
 59015  
 59080  
 59145  
 59210  
 59275  
 59340  
 59405  
 59470  
 59535  
 59600  
 59665  
 59730  
 59795  
 59860  
 59925  
 59990  
 60055  
 60120  
 60185  
 60250  
 60315  
 60380  
 60445  
 60510  
 60575  
 60640  
 60705  
 60770  
 60835  
 60900  
 60965  
 61030  
 61095  
 61160  
 61225  
 61290  
 61355  
 61420  
 61485  
 61550  
 61615  
 61680  
 61745  
 61810  
 61875  
 61940  
 62005  
 62070  
 62135  
 62200  
 62265  
 62330  
 62395  
 62460  
 62525  
 62590  
 62655  
 62720  
 62785  
 62850  
 62915  
 62980  
 63045  
 63110  
 63175  
 63240  
 63305  
 63370  
 63435  
 63500  
 63565  
 63630  
 63695  
 63760  
 63825  
 63890  
 63955  
 64020  
 64085  
 64150  
 64215  
 64280  
 64345  
 64410  
 64475  
 64540  
 64605  
 64670  
 64735  
 64800  
 64865  
 64930  
 64995  
 65060  
 65125  
 65190  
 65255  
 65320  
 65385  
 65450  
 65515  
 65580  
 65645  
 65710  
 65775  
 65840  
 65905  
 65970  
 66035  
 66100  
 66165  
 66230  
 66295  
 66360  
 66425  
 66490  
 66555  
 66620  
 66685  
 66750  
 66815  
 66880  
 66945  
 67010  
 67075  
 67140  
 67205  
 67270  
 67335  
 67400  
 67465  
 67530  
 67595  
 67660  
 67725  
 67790  
 67855  
 67920  
 67985  
 68050  
 68115  
 68180  
 68245  
 68310  
 68375  
 68440  
 68505  
 68570  
 68635  
 68700  
 68765  
 68830  
 68895  
 68960  
 69025  
 69090  
 69155  
 69220  
 69285  
 69350  
 69415  
 69480  
 69545  
 69610  
 69675  
 69740  
 69805  
 69870  
 69935  
 70000  
 70065  
 70130  
 70195  
 70260  
 70325  
 70390  
 70455  
 70520  
 70585  
 70650  
 70715  
 70780  
 70845  
 70910  
 70975  
 71040  
 71105  
 71170  
 71235  
 71300  
 71365  
 71430  
 71495  
 71560  
 71625  
 71690  
 71755  
 71820  
 71885  
 71950  
 72015  
 72080  
 72145  
 72210  
 72275  
 72340  
 72405  
 72470  
 72535  
 72600  
 72665  
 72730  
 72795  
 72860  
 72925  
 72990  
 73055  
 73120  
 73185  
 73250  
 73315  
 73380  
 73445  
 73510  
 73575  
 73640  
 73705  
 73770  
 73835  
 73900  
 73965  
 74030  
 74095  
 74160  
 74225  
 74290  
 74355  
 74420  
 74485  
 74550  
 74615  
 74680  
 74745  
 74810  
 74875  
 74940  
 75005  
 75070  
 75135  
 75200  
 75265  
 75330  
 75395  
 75460  
 75525  
 75590  
 75655  
 75720  
 75785  
 75850  
 75915  
 75980  
 76045  
 76110  
 76175  
 76240  
 76305  
 76370  
 76435  
 76500  
 76565  
 76630  
 76695  
 76760  
 76825  
 76890  
 76955  
 77020  
 77085  
 77150  
 77215  
 77280  
 77345  
 77410  
 77475  
 77540  
 77605  
 77670  
 77735  
 77800  
 77865  
 77930  
 77995  
 78060  
 78125  
 78190  
 78255  
 78320  
 78385  
 78450  
 78515  
 78580  
 78645  
 78710  
 78775  
 78840  
 78905  
 78970  
 79035

Oscar Edwards Sep. 9 - 05

marked by iron pin 1" in dia 3' long

beg at a pt. from which the S.W. cor  
of Black & brass  $N 39^{\circ} 40' W. 128.54''$

Thence S.  $83^{\circ} 55' E 140'$

" S  $5^{\circ} 50' W 315'$

" following down center of channel  
of Quail Ck to a pt. S  $5^{\circ} 50' W$   
of beg. pt.

Thence  $N 5^{\circ} 50' E 316'$  to place of beg

Sarah Adams. Nov 8

Req. at S.W. cor. of E 1/2 of Ch. 42  
 thence E. 32.30 chs. to S.E. cor. of <sup>d</sup> 42

"	N.	9.10	"	
"	E.	6.82	"	
	N.	20.00	"	
	E.	20.00	"	W. 0.6 S 16 E 8 chs.
	N.	20.00	"	
	E.	6.82	"	to W. line of Cornelia Ch.

Req. as above

N.	25.00	
W.	6.70	
N.	14.00	line of Co. road
"	25.00	
W.	15.85	to cent. of R. River is
	2.00	course of R. N 36° E.
W.	17.85	

Req. on top of right bank of River 4.25 wide  
 thence S. 76° E. 12.80 + 4.25 = 17.05

" S. 9° W. along center of Co Road 6.70  
 " S 19° W " " " " " 8.70  
 S. 31° W

Intersect 3.90 S of NW. cor. of E 1/2 <sup>12.65</sup>

NE. cor. of Barber's land  
 cedar post  
 S. 0.24 N 31 1/2 W. 96 chs.

# Bailey and Adams

Req. at NE. Cor. West.

57.66 chs.

1.90 on 2nd course

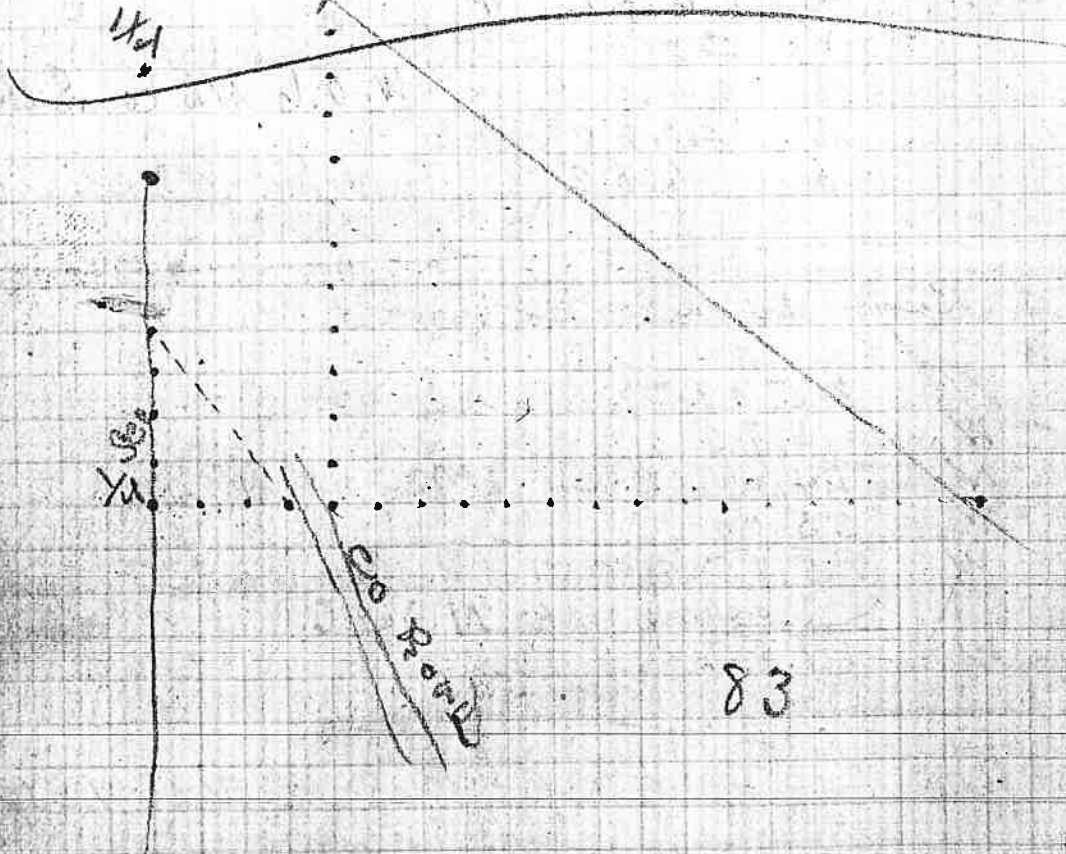

83

$\begin{array}{r} 9 \\ 9 \\ \hline 16 \end{array}$	$\begin{array}{r} 12 \\ 12 \\ \hline 24 \end{array}$	$\begin{array}{r} 16 \\ 6 \\ \hline 22 \end{array}$	$\begin{array}{r} 12 \\ 16 \\ \hline 72 \end{array}$	$\begin{array}{r} 12 \\ 12 \\ \hline 24 \end{array}$
$\begin{array}{r} 12 \\ 12 \\ \hline 24 \end{array}$	$\begin{array}{r} 2 \\ 6 \\ \hline 12 \end{array}$	$\begin{array}{r} 12 \\ 12 \\ \hline 24 \end{array}$	$\begin{array}{r} 12 \\ 12 \\ \hline 24 \end{array}$	$\begin{array}{r} 12 \\ 12 \\ \hline 24 \end{array}$

Survey for div. of Graveyard  
 at Myrtle Crk No 9 0 5  
 Beg at SW. cor. R. Wright 10. C  
 Thence W. 1.42 chs -

Thence N. 4.50 chs. To S. line of Graveyard  
 " N. 64° E. 1.71  
 " N 24 1/2° W. 1.60  
 " S 64° W. 5.18 5.18  
 S 24 1/2° E. 1.60  
 N. 64° E. 3.47

28  
 2 11 2  
 224  
 56  
 76  
 1320  
 522  
 676

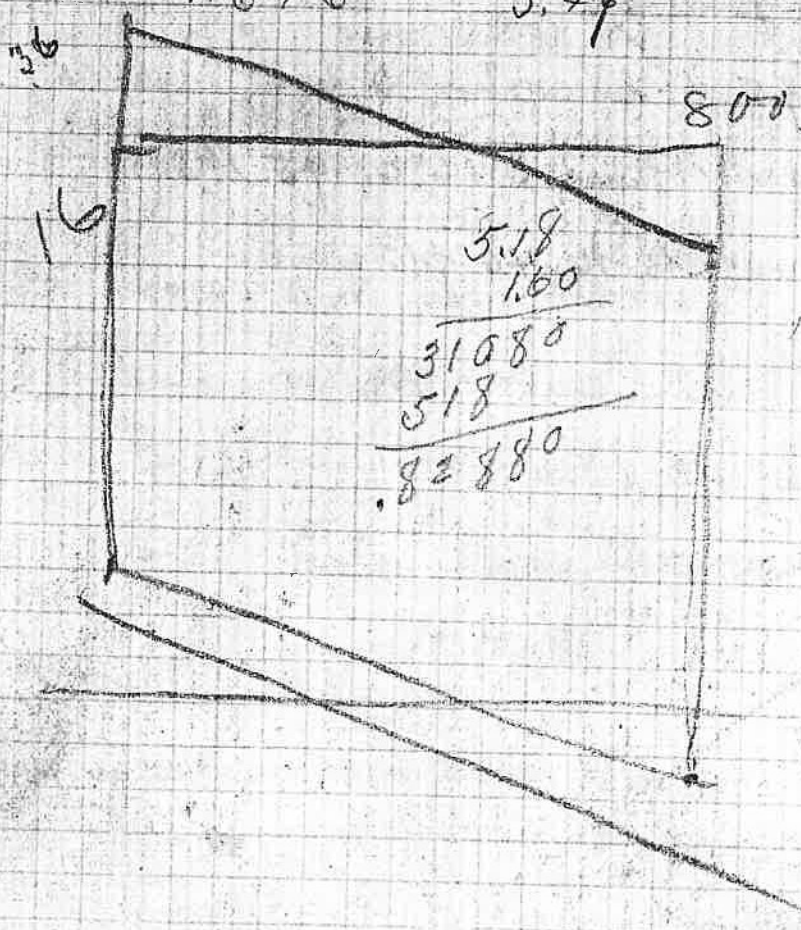

518  
 160  
 31080  
 518  
 31758

Use of <sup>R.F.</sup> Nichols and this

By 26.47 chs N. and 1.65 E. of the cor.  
of Secs 27, 28, 33 and 34 - T30S. R.R. 6W.  
in the center of the present Co. road

From said pt. of beg. a post marked  
R.R. crossing bears N. 84 $\frac{1}{2}$ ° W. 89 lks.

Thence in a N.E. direction along the S.  
side of R.R. to the line bet. Secs. 44 and 49

Thence crossing the R.R. to N. side

Thence along N. side of right-of-way  
to intersect present Co. road at a pt.  
30.97 chs. E. and 33.41 chs S. of  $\frac{1}{4}$  cor. pt.  
Secs 14 and 23

From pt. of intersection a post marked  
R.R. crossing bears S. 46° E. 95 lks.

Said road to be 40 ft. wide

Nichols Road Survey Nov 20

FB 7 Pg 01125  
49

Big pt according to dis.

apple tree 5m diam base 47W. 49 like

thence N. 57° E.

8.20 culley bridge 12'

12.50 leave Mymath st. enter H Wollenberg

27.50 culvert

60.00 bridge 16'

78.18 leave Wollenberg

North across R.R. track 166 dis

N 57° E on Ben Nichols

6.20 bridge 6'

7.30 leave Ben N. enter M.S. Nichols

19.30 leave M.S. N. enter J.B. N

21.35 leave J.B. N enter Massie N.

N 62° E 3.50 on Massie N.

11.50 N 75° E 2.15 ——— enter Mary Jane Willis

" " " 6.90 Enter Anna Brown

" " " 11.50 enter H.H. N

51.50 N 69° E

46.2 enter Mrs. Ella Thompson

40.30 N 59° E

51.10 enter A.E. N

N. 57 E. 11.28 Enter W. R. N.

" " " 16.15 Enter H. Wallenberg

N. 46 E. 3.50

N. 38 E. 10.90

U. S. Nichols  
H. A. Crow  
J. H. Tolson

17 13 41.8

6 40.

17-7 1.8

50

39.

17-8

67 40.0 | 6

300

40

16 57-33 = 67 162.75 | 2

2 42

120

16 54 51

16 57 33.9

2 27

50-6

48:68

42:65

67 162.75 | 2

120

Mc Kay Nov. 23-15

Chamman  
M. Mc Ellean

J. G. Davis

Run at Sp. cor.  
Thence West (var. 20 1/2)  
40.27 dis. 1/4 cor.  
53.50 set temp stake  
108.65 N.W. cor. of cl 49

E - 54.32 1/2 set post  
W O 12 Wut 180.  
W. O 12 S15 W 61

Thence South

(18.4)

23.58 interval 5 lbs. W of Thence cor. 128.  
42.87 " " " " " " 1102.2  
60.00 " 2 " E " " 1195 1/2

Set post on S. line of cl.

3010 S. 48 W 112  
" 15 N. 78 W 25  
W. 54.36 to S.W. cor. of cl  
O.W.

Mc Kay Nov 24 - 25

Thence N. at 18.41 set post

W. for 22 S. 65° E. 63 lbs

" " 24 N 20 E. 158 "

Thence N. at 36-82 made mound of stone

for 8 N 15° W 41 lbs

Course 4 S 70° W 28 "

From SE. cor. of W 1/2 of Tl. 49  
run North

18.41 set post -

for 5 S. 81 E. 7 lbs

" 5 N 64 W 12 lbs

36.82 set post "

Madras 7 N 71 W 27

" 10 S 5 W 18

S. 100 acres to E. H. Attinger \$1.00

N. 100 " to E. Ellison \$1.00

Grantor J. P. Mc Kay  
S. F. Mc Kay

A. B. Harris Jr. Dec. 30 - 1900

W. R. R. Wills  
 Chapman } J. B. Anderson

Beg at SW cor. of cl. # 51 in T 23 S, R 7 W.  
 Set sand stone <sup>8 x 8 x 11</sup> according to government plat  
 within tree still standing but partly decayed. I  
 marked new to. to as follows

at 43.60 intersect half way fence.  
 at 54.56 cho. set  
 SE cor. of J. B. Kents land  
 Stone 18 x 14 x 3 marked +

N.E. cor. of Gant cl.

For 12 West 70 lbs.  
 " 14 N14W. 109 lbs.

H. Conn Jan 9 - 06

From old cor, on river offset west  
50 lks. then run S 11° W 4.70 ch

Set cedar post from which

(true course S 17° W)  
Balance 6 N 49 E 26

" 6 S 55 E 25

Cor on road is S 9° W 4.63 from

old cor. Set cedar post

at 9<sup>th</sup> 16-27-6

from which  $\frac{1}{4}$  cor, true S 10° W 6.81

F. L. Williams Wilbur Ore

FB 9 B 0028  
55

Lat. 5-6 Sec. 27 T 28 - 7 W

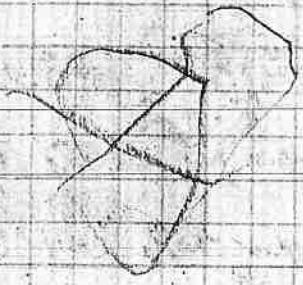

58 Hall and Kebley Jan 16 - 06

Bearing of center line of right way  
S 61 3/4 W. 10.20

Bearing of lower end S 52 1/2 W.  
" " " S 45 1/2 W.

From lower end S 19 1/2 W. 6.22 along R.R.

S 20 1/2 W. - (S 20° W)

N 4 1/2 E. 3.07 ch.

N 30 1/2 E. 2.00 "

N 50 E. 1.50 "

N 49 E. 1.26 "

N 63 E. 1.11 "

N 69 E. 2.00 "

N 65 1/2 E. 3.46 "

N 69 E. 1.40 + 19'

Thence N 28 1/4 W. 2.87 to center of ar.

1.90

1.78 + 45

2.33

7.20 straight course of S 61 3/4 W.

360 on course of S 50 1/4 W.

RR N 8 E general bearing

m 59 1/2 E 10.20  
30.80 W. S. 18

31 ch. W. 1-13 South  
to Expenses of the Survey  
of the Co. Road at Bidder  
March the 30

Two Days 10.00  
Ming. 6.00

7.20  
1.90  
9.10

March 30<sup>th</sup>

petition of C. H. Lake and 31 others  
 Beg. 3350 ch. W. and 150 ch. S. of  
 Cor of Sec. 25-27-34-35 T. 30 S R. 6 W

Thence a point of W. a Bent oak 22 in  
 Bars N 35° E

Thence N 57° 30' E 9.45 Thence N 49° 17'

Thence N 52° E 6 ch. Thence N. 61° E 8.30 ch

N 72° E 7.22 N 65° 35' E 19.75 Thence

N 78° 10' E 21.00 ch. Thence N 74° 45' E

20.85 Thence N 62° 35' E 10.03 Thence

N. 51° E 5.85 Thence N 26.30 7.00 ch.

Thence N 13° 30' E 5.25 ~~Thence N 20° 45' W~~

~~5.00 ch. Thence N 2° W 15.15~~

N 6° E 6.48 N 27° 15' 7.26 Thence

N 15° E 4.77 Thence N 36° 30' 9.27

N 42° 15' 3.70 ch. N 50° 45' E 2.58

Bridge Center N 34° 30' W  
 Bars

Bridge	20 ft
	20 ft

Flag <sup>man</sup> Chairman J. A. Dean

Chairman H. A. Rasor

A. G. Worley

J. 29 - R 5

Corr 22 - 23 - 26 - 27

B.O 10	N 87 E.	350
W.O 5	S 88 E.	340
" " 14	S 12 W.	626.
" " 12	N 6 W	350

North bet 22 and 23

40.00	1/4 cor	B.O 18	S 65 W	26
" "	" "	15	S 40 E	15

4250 N. J. MICK

S. 99. 47W. bet 22. and 27

37.00 N. J. MICK.  
40.24 1/4 cor.

alder	12	S 20 E	44
"	14	N 25 W	16

182 Murtha Creek June 7<sup>th</sup> 1906

Beginning Point to E 9 ch above  
South 23.35 ch.

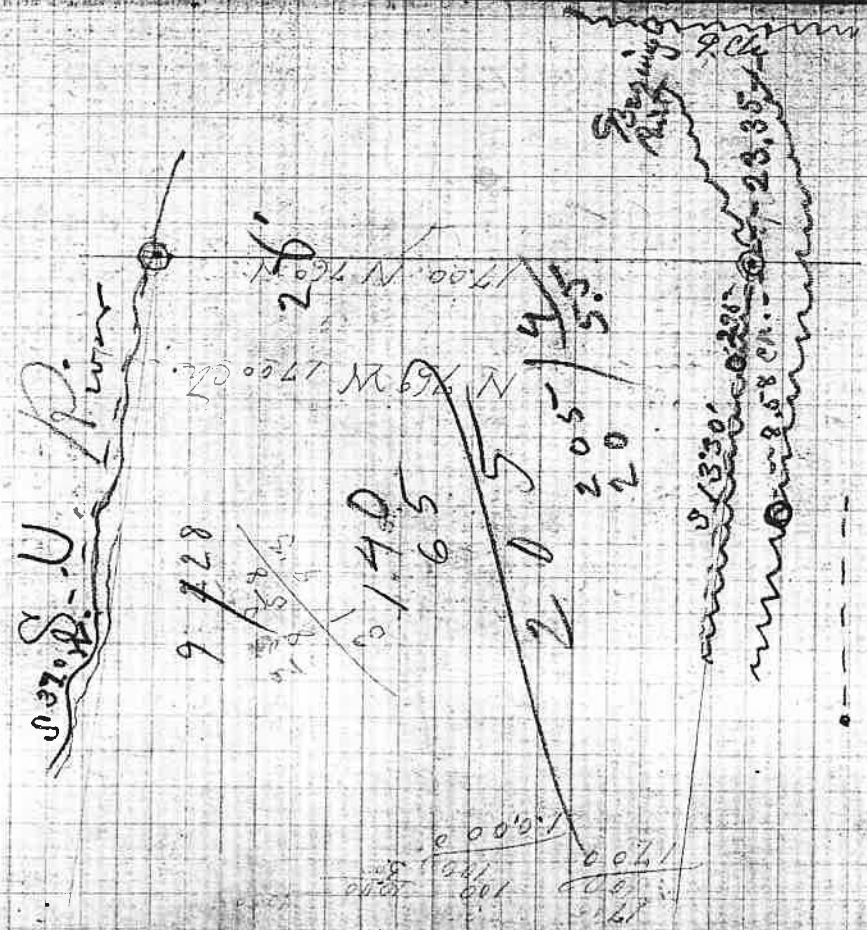

C. C. Paul

FB 1 5 0031<sup>63</sup>

244.80

39 29  
240

640

1320

5280

10

54

40

200

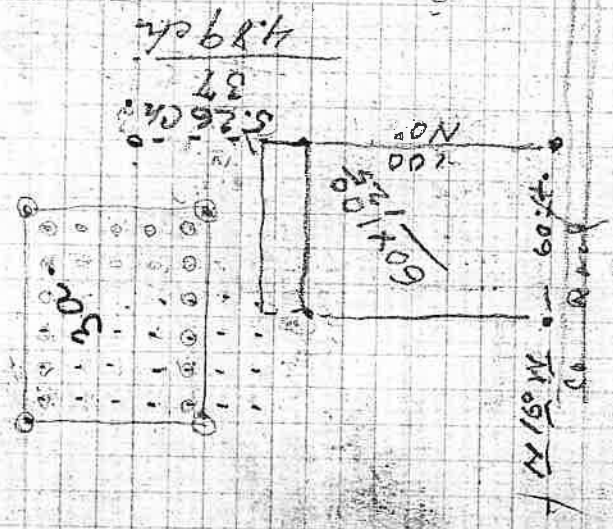





July 26

Underwood \$20 70  
Stevens and Chamwell 5,30

Beginning at a point from  
Went at 1/4 Sec. Corn Bet Sec. 1-4  
on T. 26-3 R. 13 N. 6° 43' E 800

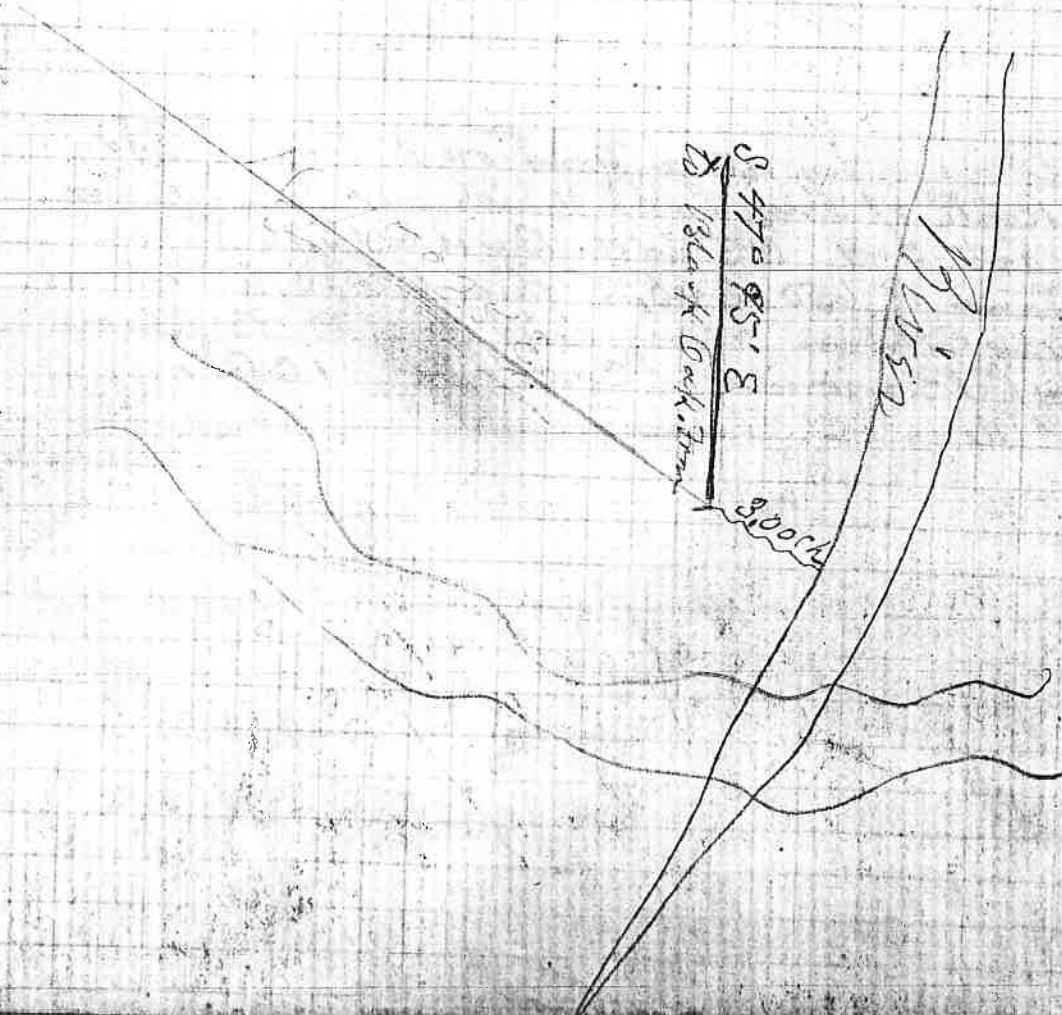

July 25 81

Maiden

1.00

Coat	Cass	Trance
Chapman	Wright	
"	Wright	
Flagman	Stacey	

July 26<sup>th</sup>

Received from Mr. Fox 50<sup>00</sup>  
 Mails and Salary at  
 Collins Hill

	4.25
P.R. Jan	4.00
Potatoes	75
Eggs	75
Butter	70
Provisions	2.75
P.R. Jan August 7 <sup>th</sup>	2.00
Elmer Slaty 3 days work	7.50

Hay on Rock Cr  
 oats on Rock Cr

	2.00
	1.75
	<u>26.45</u>
	2.00
	<u>28.45</u>

July

August

	26	27	28	29	30	31	1	2	3	4	5	6	7
O Edwards	/	/	/	/	/	/	/	/	/	/	/	/	10 Days
Paul Wright	/	/	/	/	/	/	/	/	/	/	/	/	
Morphy	/	/	/	/	/	/	/	/	/	/	/	/	
Cooper Frank	/	/	/	/	/	/	/	/	/	/	/	/	
Roy Miller	/	/	/	/	/	/	/	/	/	/	/	/	
E Stacey	/	/	/	/	/	/	/	/	/	/	/	/	7.50
Roy Permanent													
Burwood Hunt													
H. G. Wilson													
Edgar Pine													
Oscar Edwards													

	7	8	9	10	11	12	13	14	15	16	17	18
Roy Permanent	X	X	X	X	X	X	X	X	X	X	X	X
Burwood Hunt	X	X	X	X	X	X	X	X	X	X	X	X
H. G. Wilson	X	X	X	X	X	X	X	X	X	X	X	X
Edgar Pine	X	X	X	X	X	X	X	X	X	X	X	X
Oscar Edwards	X	X	X	X	X	X	X	X	X	X	X	X

	19	20	21	22	23	24	25	26	27	28	29	30	31
Edm. W. C. Colman													
Burwood Hunt													
H. G. Wilson													
O. Edwards													

50.00  
10  
30

244.80

880/10  
80/80

130.92

RR Jan Aug 72 150  
 Paid to Colman 275  
 Eggs 75  
 Potatoes 75  
 Nails and Siding 4.50  
 RR Jan 4.00  
 10.00  
 8.50  
 18.50

Rock Creek Sept 5<sup>th</sup>

Brunn at a point  
 from Rock Creek  
 S. 61° 20' W 63 ft. distance  
 Cedar 12" D.

See. 36

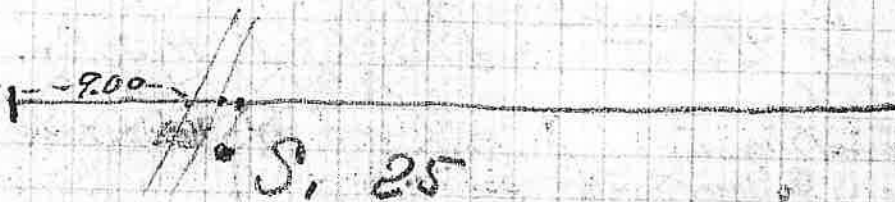

1000 ch.

Brunn at a point  
 1000 W and 250 North  
 Co. Sp 25-26 122-3 W of Wellen  
 Sanglas B. in the White Bank  
 of Rock Cr.

(W. No.)



FB 1 19 00:36 73

Reamer

670ft

620ft

670ft

Mob's N

S 120° E  
120 ft

Mob's

S 45° E  
20 ft

Nov 25 73 06

APP Stone to Water Point

160

Ge. Murphy

Oil

N 35° W

Tank. Conn.

S 75° E  
170 ft

N 120° E  
20 ft

S 50° E  
280 ft

Stone

S 40.0 3150  
 S. 55 E 2850  
 1/4 sec. 900  
6900

69  
176

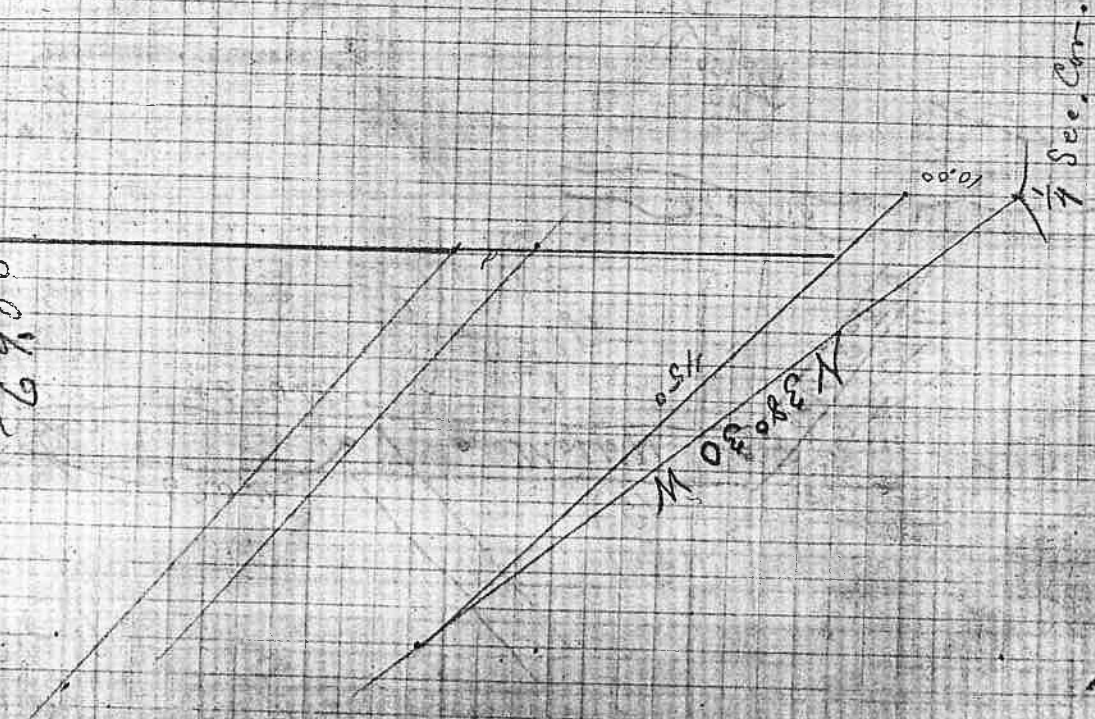

297  
3  
 87

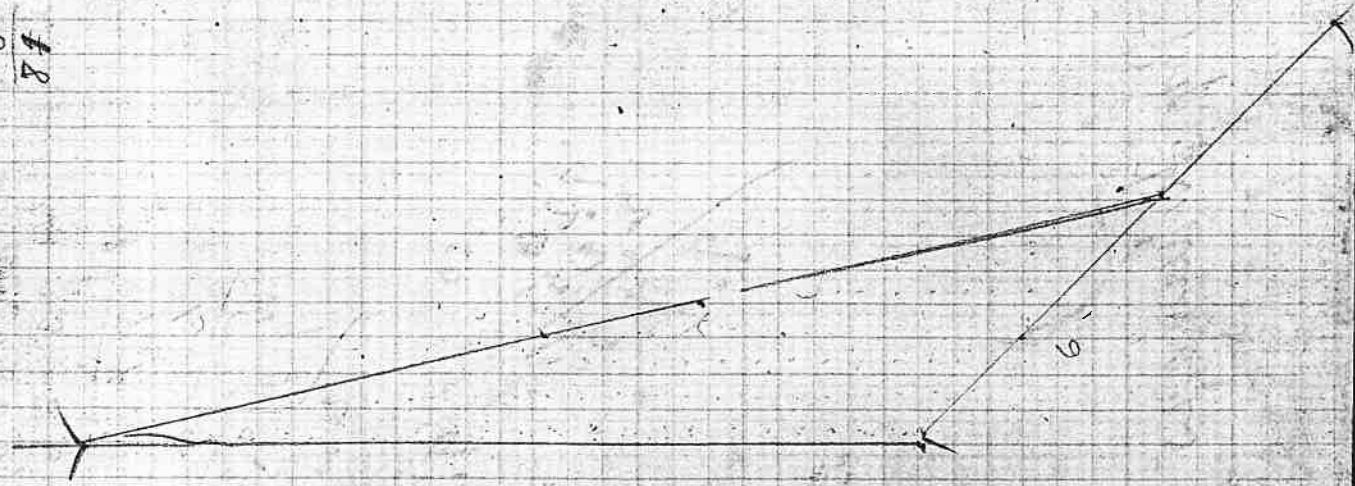

$$\begin{array}{r} 18 \quad 3600 \\ 1800 \\ \hline 3700 \\ 74 \\ \hline 188 \\ 92 \quad 920 \\ \hline 90 \end{array}$$

$$\begin{array}{r} 10 \\ 920 \\ \hline 150 \\ 200 \\ 215 \\ \hline 920 \\ 20 \\ \hline 940 \end{array}$$

$$\begin{array}{r} 1000 \\ 1000 \\ \hline 2000 \end{array}$$

$$\begin{array}{r} 920 \\ 20 \\ \hline 940 \end{array}$$

$$\begin{array}{r} 920 \\ 20 \\ \hline 940 \end{array}$$

$$\begin{array}{r} 26.45 \\ 44.75 \\ \hline 71.20 \end{array} \text{ ch}$$

$$\begin{array}{r} 44.75 \\ 176 \\ \hline 173 \end{array}$$

275  
 250  
 257  
 Road  
 225  
 225  
 225

Roy Fisher 225



Jan 6<sup>th</sup> 07 27.33<sup>00</sup> A.

Frank Wieth to Sam Adams

Beginning at a point 300 Ch.  
 East from the S.E. cor of Section  
 Land Cl. No. 37. Thence North  
 1327 ch. to the R.R. Right of Way  
 James James Colony district  
 along said R.R. Right of Way for  
 33.50 ch. Thence in a Southwesterly  
 direction along the North Bank  
 of South Umpqua River to a point  
 due East from the place of  
 beginning thence West to  
 place of beginning  
 containing 27.33<sup>00</sup> ac. all in  
 Sec 3 Township 29 S R 6 W  
 William the Meridian  
 in Douglas Co Ore.

Jan 7<sup>th</sup> 07

A. D. Barnett  
 Thomas W. Torrey Apr. 12<sup>th</sup> 78

9

(1/16)

front SW. Cr. Level 5" N 45° W 5/ks  
Flr 5" S 25° E 9"  
 N.W. 8 80° W 39  
 N 60° E 19

Flr 5" W 5  
 Flr 10" S 64° E 17  
 Bar 14" N 76° W 40  
 Flr 20" N 36° E 14  
 Flr 12" N 30° E 11  
 W Flr 12" S 70° W 17  
 Flr 8" N 89° W 17  
 1 12 N 80 E 2

N 21° 30' 25 ch  
 Franco N 76° W 17 ch  
 S 37° W 2.97 ch  
 Franco S 76° E 17 ch  
 N 294 to piece of Beg in

20

7 7.50 6.00 <hr/> 20.50	32.00 9.48 <hr/> 22.52	9.36 22.25 9.48 <hr/> 31.73
----------------------------------	------------------------------	--------------------------------------

- - - 9.48 - - -

John T. Beling

7.00 N 45° W  
 7.49 " N 10° W  
 6.00 N 37° W

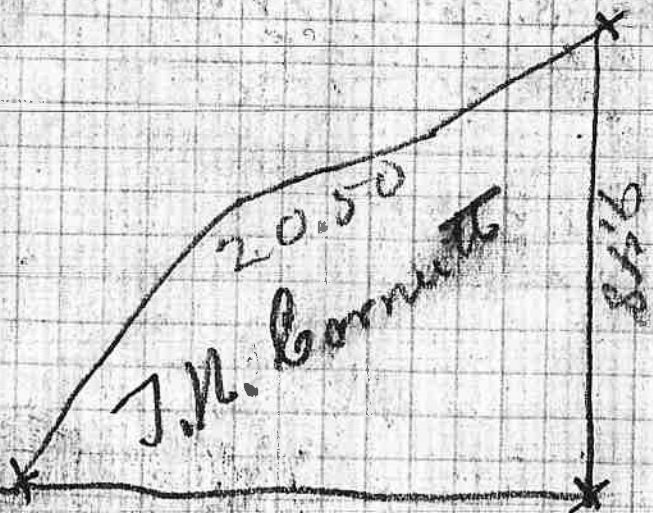

~~280  
 750  
 850  
 1880  
 7520~~

Begun at a point

J. N. Cornutt  
and Wife Laura Cornutt

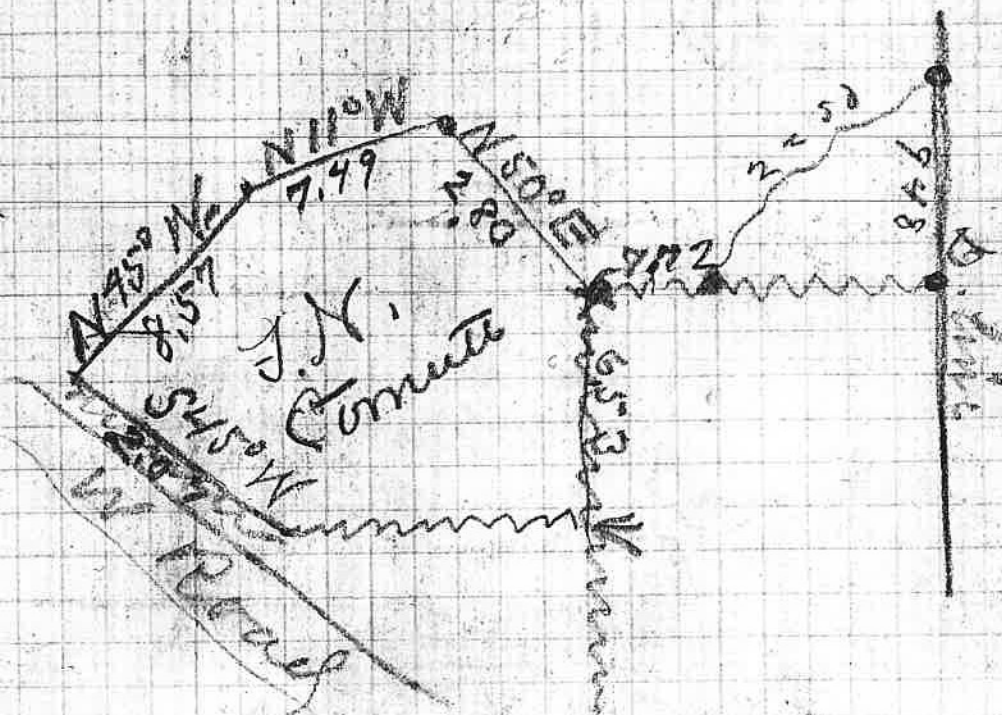

757  
 7059  
 4000  
 -----  
 3059

J. L. Bonner  
 7/2 a.  
 1350  
 4.75

60  
 475  
 135/5  
 540

52.

1350  
 550  
 1900

1350  
 992  
 98

8.70  
 11.50  
 28800  
 22000  
 1400.500

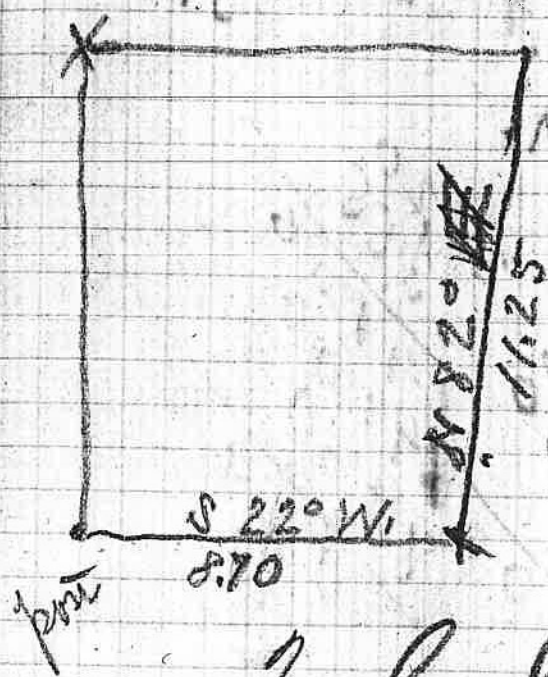

J. L. Lomer