

DOUGLAS COUNTY SURVEYOR'S OFFICE

Designation: 90-165 Station: 21+87.37 T 27S R 6W S 14 1/4 NE

Date Set: 1990 Set by (Agency): A.A. SURVEYING

Date Recovered: 9/08 Recovered by: SJF

- Found New Reset
 Not Found Referenced Destroyed

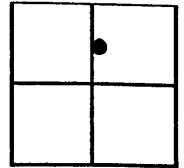

VERTICAL CONTROL

NGVD 29 Elevation: 432.85 Feet File # M112-20A4B
 Precision: 3RD ORDER Agency: L.S. 1651 Project: M112-20A4B Date: 1990
 NAVD 88 Elevation: _____ Meters File # _____
 Precision: _____ Agency: _____ Project: _____ Date: _____

HORIZONTAL CONTROL - south zone

N 581096.72 E 4154732.86 Datum/Adj.: NAD83 Precision: SCALED
 Lat: _____ Long: _____ Agency: _____ File # _____ Date: _____
 N _____ E _____ Datum/Adj.: _____ Precision: _____
 Lat: _____ Long: _____ Agency: _____ File # _____ Date: _____
 N _____ E _____ Datum/Adj.: _____ Precision: _____
 Lat: _____ Long: _____ Agency: _____ File # _____ Date: _____
 N _____ E _____ Datum/Adj.: _____ Precision: _____
 Lat: _____ Long: _____ Agency: _____ File # _____ Date: _____

DESCRIPTION AND TO REACH

A 2 3/8 INCH DIAM. BRASS CAP
STAMPED "AA SURVEYING INC", ON
A 1 1/2 X 36 INCH GALV. IRON PIPE,
SET BELOW ASPHALT ROAD SURFACE
UNDER AN 11 1/2 INCH DIAM. CAST-
IRON MONUMENT COLLAR AND
COVER.

FROM THE INTERSECTION OF
PRIMROSE LANE AND N.W. KEASEY
AVE. IN THE NE QUARTER OF SEC-
TION 14, T 27S, R 6W, PROCEED
NORTH ALONG KEASEY APPROX.
0.1 MILES TO A POINT NEAR ♀
OF RD. AND ≈ 70 FT. SOUTH OF NEWTON CRK.

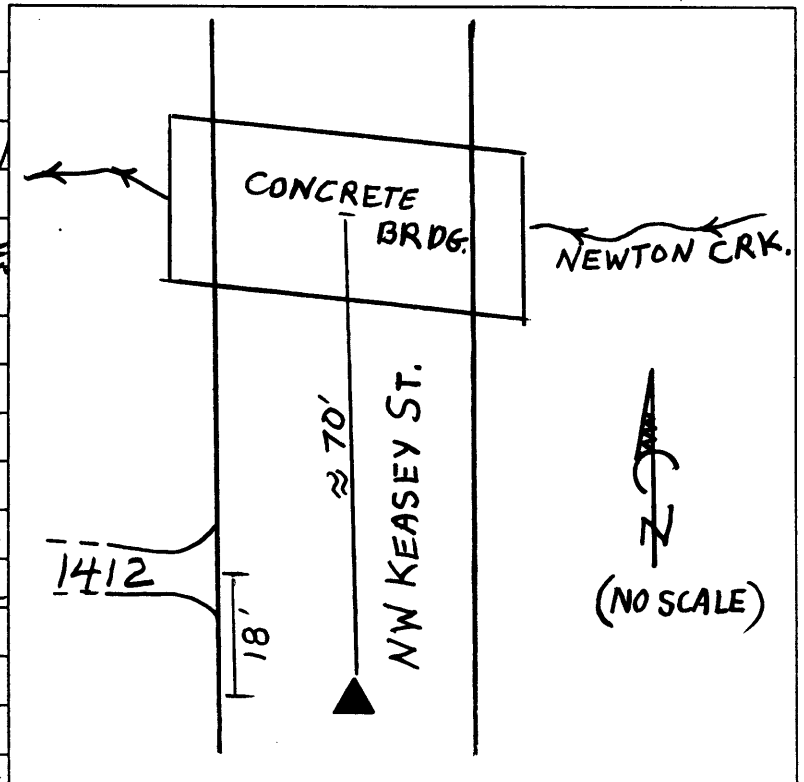

PHOTO FILE NAME

LOCATION

100-1342 (Renamed 90-165
7/28/09)

~~M092511A~~
BAD FILE

PROCESSED BY: _____

DATE: _____