

DOUGLAS COUNTY SURVEYOR'S OFFICE

Designation: 70-162 Station: 80 T 22S R 5W S 18 ¼ B

Date Set: UNKNOWN Set by (Agency): UNKNOWN

Date Recovered: SEPT. 2003 Recovered by: DCSO

- Found New Reset
 Not Found Referenced Destroyed

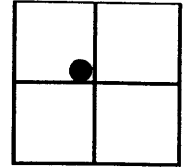

VERTICAL CONTROL

NGVD 29 Elevation: 288.02 Feet File # CS 66/24
 Precision: 3RD Agency: DCSO Project: _____ Date: 9/04
 NAVD 88 Elevation: _____ Meters File # _____
 Precision: _____ Agency: _____ Project: _____ Date: _____

HORIZONTAL CONTROL - south zone

N _____	E _____	Datum/Adj.: <u>1983</u>	Precision: <u>GLS</u>
Lat: <u>43°39'29.5"</u>	Long: <u>123°20'21.1"</u>	Agency: <u>DCSO</u>	File # <u>CS 66/24</u> Date: <u>6/06</u>
N _____	E _____	Datum/Adj.: _____	Precision: _____
Lat: _____	Long: _____	Agency: _____	File # _____ Date: _____
N _____	E _____	Datum/Adj.: _____	Precision: _____
Lat: _____	Long: _____	Agency: _____	File # _____ Date: _____
N _____	E _____	Datum/Adj.: _____	Precision: _____
Lat: _____	Long: _____	Agency: _____	File # _____ Date: _____

DESCRIPTION AND TO REACH

A 7/8 INCH DIAMETER ROUNDEM
IRON BOLT HEAD ON A 1 3/4 INCH DIAM-
ETER STEEL WASHER FIRMLY SET
FLUSH WITH SURFACE OF CONCRETE
ABUTMENT WALL OF BRIDGE.
WESTERLY EDGE OF STEEL WASHER
IS STAMPED "80"

FROM THE INTERSECTION OF
HAYHURST RD. (CO. RD. #24) AND
SOUTH ELK CREEK RD. (CO. RD.
197) IN T22S, R5W, SEC 18
PROCEED NORTHERLY APPROX
155 FEET TO MONUMENT NEAR
WEST END OF BRIDGE ABUTMENT.

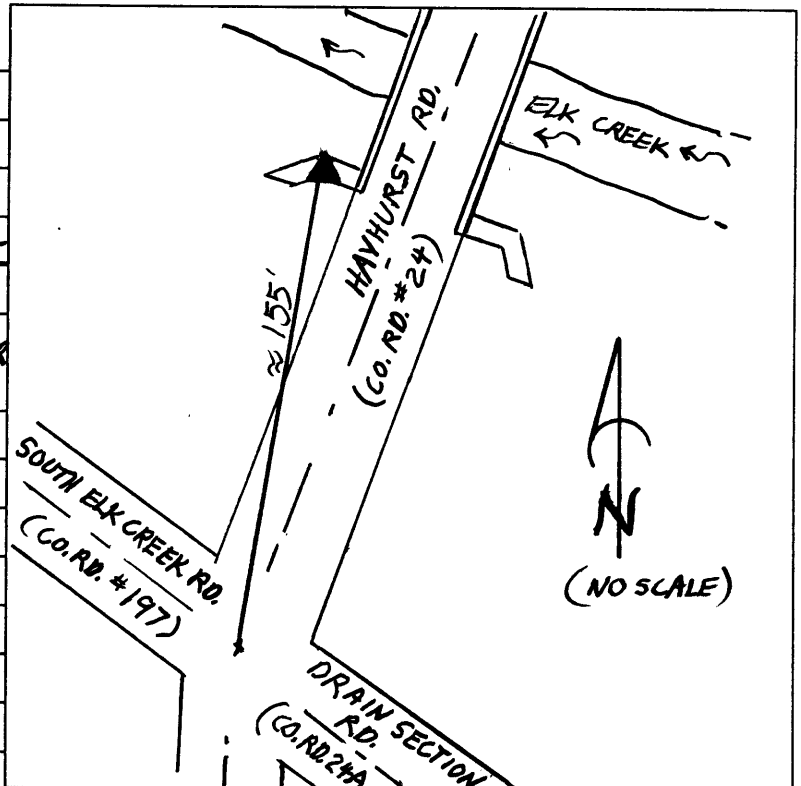



12.5.1999