

OFFICE OF THE
DOUGLAS COUNTY SURVEYOR

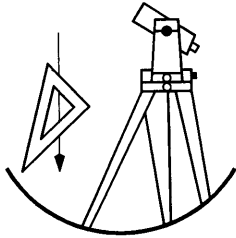

Station: 16 D 17
 Date Set: 1928
 Set By (Agency): BPR
 DCSO Designation: #-150
 Date Recovered: 9-28-93
 Recovered By: RWS-SJF
 Date Recovered: _____
 Recovered By: _____
 Date Recovered: _____
 Recovered By: _____

T31S R2W Sec. 24

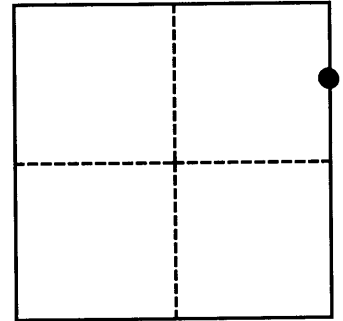

VERTICAL CONTROL

NGVD 29 Elevation: 1444.272 FEET NAVD 88 Elevation: _____ METERS
 NGS Line # _____ USGS LINE # _____ OSHD Line # _____ FILE # _____
 Precision: 2ND ORDER Agency: DCSO Proj: 2020 Date: 1993

HORIZONTAL CONTROL

O.C.S. 27 Y(Northing): _____ O.C.S. 83 Y(Northing): _____
 (South Zone) X(Easting): _____ (South Zone) X(Easting): _____
 Precision: _____ Agency: _____ Proj: _____ Date: _____
 Approx. O.C.S. 27 Geographic Position: Latitude: 42° 52' 10" Longitude: 122° 52' 54"
 Approx. O.C.S. 83 Geographic Position: Latitude: _____ Longitude: _____

Found: A 2 7/8" diameter BPR disk stamped "T31S R2W R1W S24 S19 16D17 1928" set in a 8" diameter concrete post, protrudes 3" above ground.

To reach: From the intersection of Tiller Trail Hwy (Co. Rd. #1) and South Umpqua Hwy. (Co. Rd. #46) in T30S R2W Sec. 33 proceed southeasterly along Tiller Trail Hwy. 6.65 miles to monument on the left. Monument is 1.5 miles southeast of Drew.

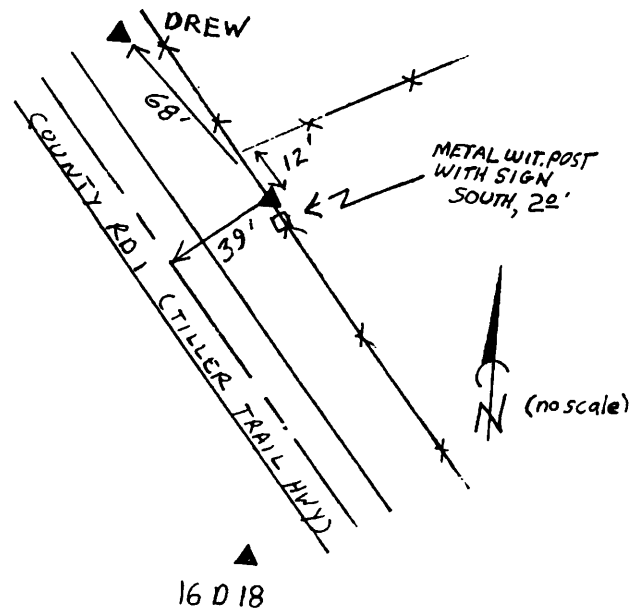

Note: For further information contact the Douglas County Surveyors Office, Room 205 Douglas County Justice Building, Roseburg, OR 97470. Phone 440-4272. Douglas County Residents outside Roseburg calling area, dial toll free 1-800-477-0991.