

# Douglas County Geodetic Data Sheet

T 29 R 05 S 28

Station: 612 B = 09 Designation: %-148  
 Date Set: 1903 Set By (Agency): USC & GS  
 Last Date Recovered: 08/00/1993

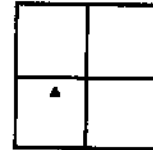

## VERTICAL CONTROL

|                    |               |              |                               |
|--------------------|---------------|--------------|-------------------------------|
| NGVD 29 Elevation: | 613.526 Feet  |              |                               |
| Precision:         | 2ND ORDER     | Agency: DCSO | Project: 2007&2013 Date: 1983 |
| NAVD 88 Elevation: | 188.05 Meters |              |                               |
| Precision:         | 1ST ORDER     | Agency: NGS  | Project: Date: 1988           |
| NGS Line #         | L25042        | USGS Line #  | OSHD Line # File #            |

## HORIZONTAL CONTROL

|                         |              |             |                                     |       |
|-------------------------|--------------|-------------|-------------------------------------|-------|
| OCS 27                  | Y(Northing): | X(Easting): | Lat                                 | Long: |
| Precision:              | Agency:      |             | Project:                            | Date: |
| OCS 83                  | Y(Northing): | X(Easting): | Lat:                                | Long: |
| Precision:              | Agency:      |             | Project:                            | Date: |
| OCS 83/91               | Y(Northing): | X(Easting): | Lat:                                | Long: |
| Precision:              | Agency:      |             | Project:                            | Date: |
| OCS 27 Scaled Latitude: | 43°01'09"    |             | OCS 27 Scaled Longitude: 123°17'47" |       |

## DESCRIPTION:

A 3.75 INCH DIAMETER DISK ON A 3.75 INCH DIAMETER IRON PIPE STAMPED; 0 9 612B 1903; PROTRUDING 2 INCHES ABOVE GROUND.

## COMMENTS:

FROM THE INTERSECTION OF SOUTH MAIN ST;  
 OLD PACIFIC HWY 386 AND WESTERN AVE IN  
 T29S R5W SEC 28 MYRTLE CREEK PROCEED  
 WESTERLY ALONG WESTERN AVE APPROX 0.2  
 MILES TO MONUMENT ON LEFT AT OLD  
 RAILROAD STATION - OLD CONCRETE  
 FOUNDATION STILL VISIBLE.

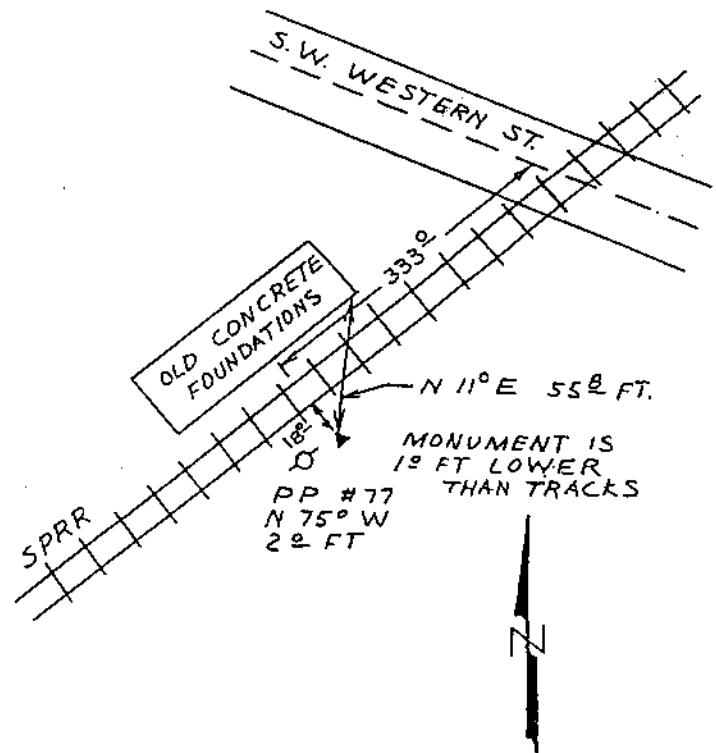

Note: For further information contact the Douglas County Surveyors Office, Room 105A Douglas County Courthouse, Roseburg, OR 97470. Phone 440-4272 or Fax (541)957-8150. Douglas County Residents outside Roseburg calling area, dial toll free 1-800-224-1619.