

Douglas County Geodetic Data Sheet

T 30 R 05 S 06

Station: 642 B

Designation: %-145

Date Set: 1903 Set By (Agency): USGS

Last Date Recovered: 08/00/1993

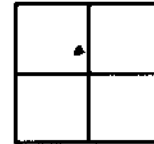

VERTICAL CONTROL

NGVD 29 Elevation: 643.033 Feet

Precision: 1ST ORDER Agency: USGS

Project:

Date: 1988

NAVD 88 Elevation: 197.043 Meters

Precision: 1ST ORDER Agency: USGS

Project:

Date: 1988

NGS Line #

USGS Line #

OSHD Line #

File #

HORIZONTAL CONTROL

OCS 27 Y(Northing):

X(Easting):

Lat

Long:

Precision: Agency:

Project:

Date:

OCS 83 Y(Northing):

X(Easting):

Lat:

Long:

Precision: Agency:

Project:

Date:

OCS 83/91 Y(Northing):

X(Easting):

Lat:

Long:

Precision: Agency:

Project:

Date:

OCS 27 Scaled Latitude: 42°59'40"

OCS 27 Scaled Longitude: 123°19'58"

DESCRIPTION:

A 3.25 INCH DIAMETER USGS DISK STAMPED; 642 B 1903; SET FLUSH IN 12X12 INCH SQUARE TOP OF A CONCRETE POST PROTRUDING APPROX 10 INCHES ABOVE GROUND.

COMMENTS:

FROM THE INTERSECTION OF I-5 AND WEAVER RD; CO RD 41 AT I-5 EXIT 106 IN T29S R5W SEC 32 PROCEED SOUTHWESTERLY ALONG WEAVER RD APPROX 1.70 MILES TO MONUMENT ON LEFT.

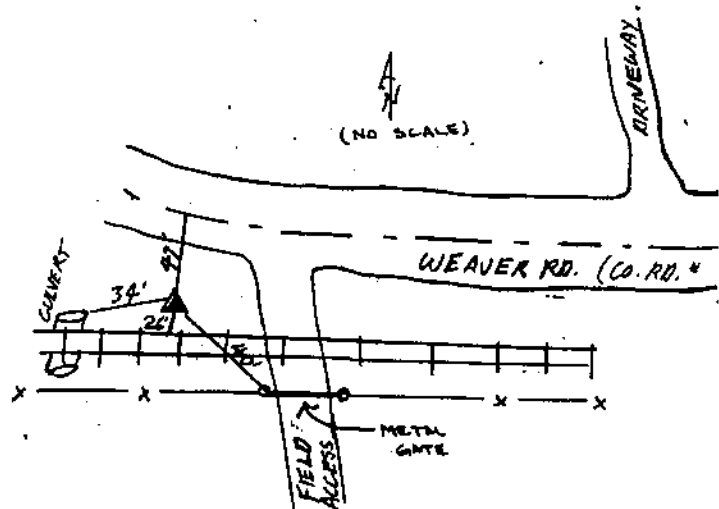

Note: For further information contact the Douglas County Surveyors Office, Room 105A Douglas County Courthouse, Roseburg, OR 97470. Phone 440-4272 or Fax (541)957-8150. Douglas County Residents outside Roseburg calling area, dial toll free 1-800-224-1619.