

OFFICE OF THE
DOUGLAS COUNTY SURVEYOR

Station: 56-1 RESET

T 27 S, R 5 W, Sec 19

Set By (Agency): DCSO

Date Set: 1988

Recovered By RWS, SJF

Date Recovered July 21, 1988

Recovered By DCSO 7/98

Date Recovered _____

Recovered By _____

Date Recovered _____

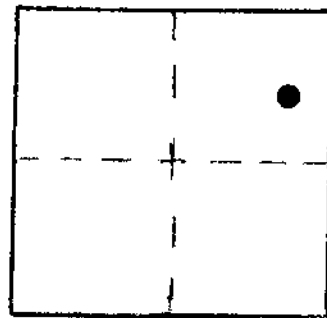

#-143 27S 5W 19

56-1 RESET

NAD 575286.24 4166866.31
83 43° 12' 37" 123° 19' 50"

NGVD 29

VERTICAL CONTROL

Elevation: 467.56 NGS Line # _____ USGS Line # _____ OSHD Line # _____

Precision: 3rd Agency: DCSO CS # 66/57 Proj. # 2007 Date: 7/98

HORIZONTAL CONTROL OCS 27

South Zone State Plane Coordinates: Y(Northing) 575,321.48 X(Easting) 1,245,908.00

Precision: 1/20,000 Agency: DCSO Proj. # 2013 Date: July, 1988

Approximate Geographic Position: Latitude 43°12'37" Longitude 123°19'45"

DESCRIPTION and TO REACH

SKETCH

A standard DCSO drill cap stamped "56-1 RESET 1988" set flush in concrete curbing.

Go to the intersection of SE Douglas Avenue and SE Leland Street, Roseburg T27S, R5W, Sec. 19. Monument lies on north edge of Douglas Avenue and across from west edge of Leland Street.

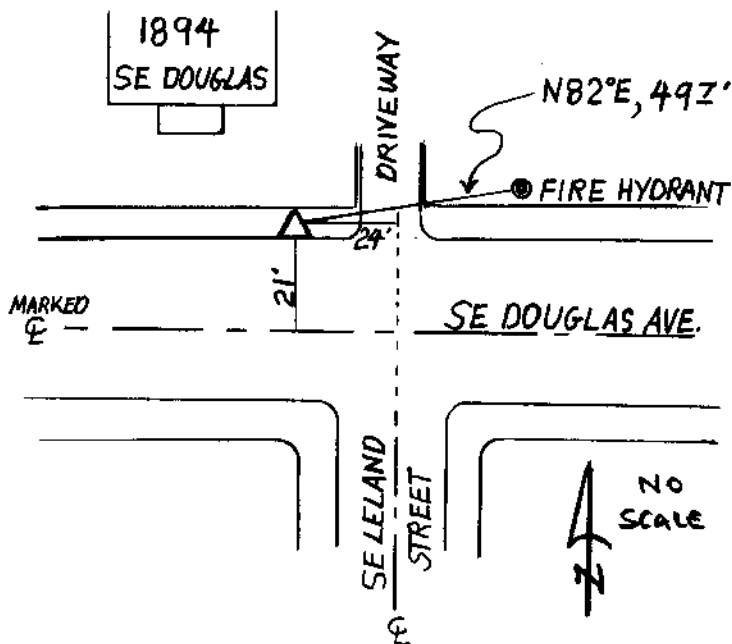

Reference Marks:

Note: For further information, contact the Douglas County Surveyor's Office, Room 205 Douglas County Justice Building, Roseburg, OR 97470. Phone 440-4278. Douglas County residents outside the Roseburg calling area, dial toll free 1-800-452-0991.