

OFFICE OF THE  
DOUGLAS COUNTY SURVEYOR

Station: 43-6 RESET T 28 S, R 4E, Sec 35

Set By (Agency): USC & GS

Date Set: 1969

Recovered By DCSO

Date Recovered 8-12-86

Recovered By \_\_\_\_\_

Date Recovered \_\_\_\_\_

Recovered By \_\_\_\_\_

Date Recovered \_\_\_\_\_

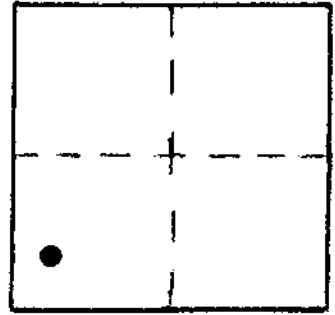

#-129

VERTICAL CONTROL NGVD 29

Elevation: 4255.209 NGS Line # 128 USGS Line # \_\_\_\_\_ OSHD Line # \_\_\_\_\_

Precision: 2nd Agency: USC&GS Proj. # 2013 Date: 1969

HORIZONTAL CONTROL

South Zone State Plane Coordinates: Y(Northing) \_\_\_\_\_ X(Easting) \_\_\_\_\_

Precision: \_\_\_\_\_ Agency: \_\_\_\_\_ Proj. # \_\_\_\_\_ Date: \_\_\_\_\_

Approximate Geographic Position: Latitude \_\_\_\_\_ Longitude \_\_\_\_\_

DESCRIPTION and TO REACH

SKETCH

10.5 miles west of intersection  
of new highway 230 with new  
Highway 138. in T28S, R5 1/2E,  
Sec. 21.

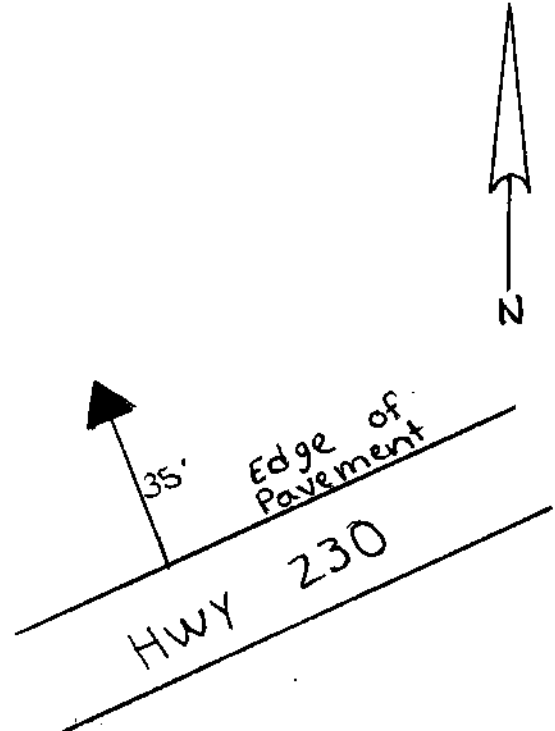

Brass Cap in Concrete Monument,  
3" above ground with witness  
post.

**Reference Marks:**

Note: For further information, contact the Douglas County Surveyor's Office, Room 205  
Douglas County Justice Building, Roseburg, OR 97470. Phone 440-4278. Douglas  
County residents outside the Roseburg calling area, dial toll free 1-800-452-0991.