

OFFICE OF THE
DOUGLAS COUNTY SURVEYOR

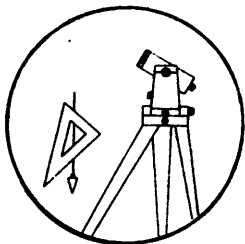

#-127

Station: 5-13.3 T 28 S, R 8 W , Sec 11
 Set By (Agency): DCPW
 Date Set: 1982
 Recovered By RS,SJF
 Date Recovered Aug. 8,1984
 Recovered By _____
 Date Recovered _____
 Recovered By _____
 Date Recovered _____

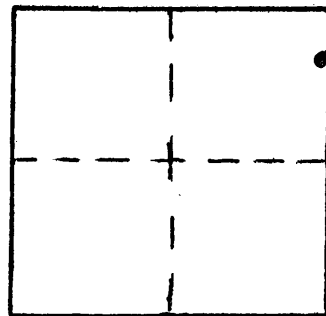

VERTICAL CONTROL *NGVD 29*

Elevation: 1273.311 NGS Line # _____ USGS Line # _____ OSHD Line # _____
 Precision: 2nd Agency: DCPW Proj. # 2013 Date: 1982

HORIZONTAL CONTROL

CS66/b1

South Zone State Plane Coordinates: Y(Northing) _____ X(Easting) _____

Precision: _____ Agency: _____ Proj. # _____ Date: _____

Approximate Geographic Position: Latitude 43° 09' 19" Longitude 123° 36' 06"

DESCRIPTION and TO REACH

SKETCH

A DCPW disk stamped "5-13.3 BM 1982"
 set in a 6 inch diameter concrete filled
 PCV pipe protruding 2 inches above the ground.

Go to the intersection of Reston Road (Co. Rd. #5)
 and BLM road #28-8-12.0 in T28S,R8W,Sec.11.

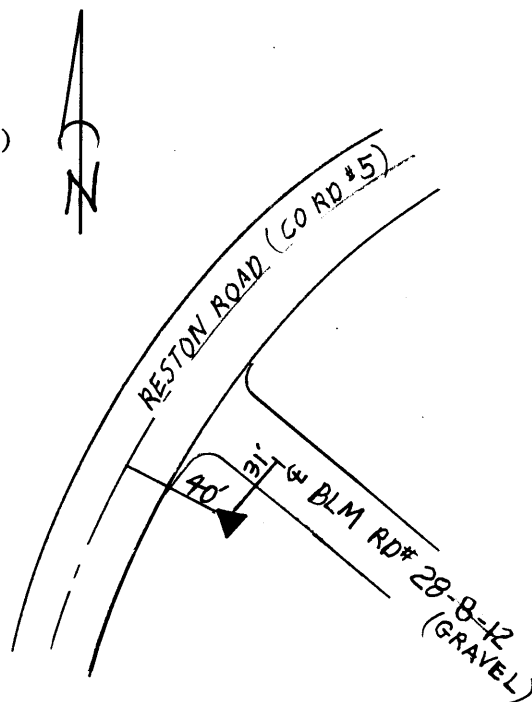

Reference Marks:

Note: For further information, contact the Douglas County Surveyor's Office, Room 205
 Douglas County Justice Building, Roseburg, OR 97470. Phone 440-4278. Douglas
 County residents outside the Roseburg calling area, dial toll free 1-800-452-0991.