

OFFICE OF THE
DOUGLAS COUNTY SURVEYOR

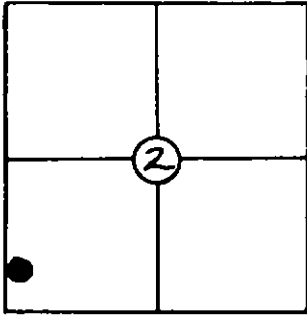

T 32 S, R 3 W, Sec. 2
 Station: 42 LC
 Set By (Agency): USGS
 Date: 1953

VERTICAL CONTROL

Elevation: 2141.07 NGS(USC&GS) Line # _____ USGS Line # 115

Order
 Of Precision 3rd Agency: USGS Proj. #: _____ Date: 1956

HORIZONTAL CONTROL

Oregon State Plane Coordinates: Y(Northing) _____ X(Easting) _____
 (South Zone)

Order
 Of Precision _____ Agency: _____ Proj. #: _____ Date: _____

Approximate Geographic Position: Latitude= _____ Longitude= _____

DESCRIPTION: Station mark is a standard USGS

Brass cap stamped "2140 42 LC 1953". Cap is set in 7" dia. concrete post, 5" above ground. Set witness sign and post 2 ft. East of cap. Station is 15.5' NE of centerline of Road #3231 and 226 ft. SE'stly along Centerline of Road #3231 from S'thly edge of C.R. 36 (Cow Creek Rd). Utility pole (COPCO #E1646) bears N 2° W 61.4 ft.

To Reach: From intersection of I-5 and C.R. 36, proceed E'stly along C.R. 36 17.3 mi. to intersection with Road #3231 with monument on right (see sketch).

VICINITY: 12.5 mi E'stly of Azalea

SKETCH

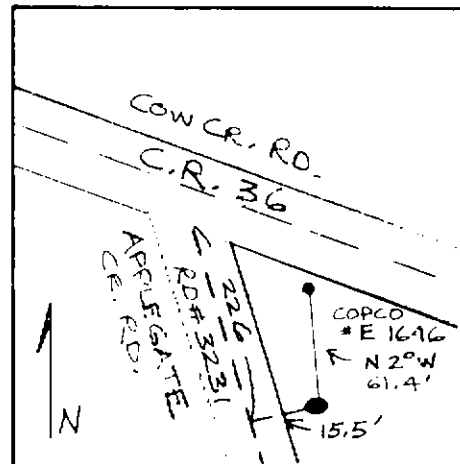

NOTE: For Possible Further Information On This Station, Please Contact The Douglas County Surveyors Office, Rm. 205 Douglas County Justice Bldg., Roseburg, OR. 97470 Phone 672-3311 Ext. 272. Douglas County residents outside the Roseburg calling area dial toll free 1-800-452-0991.