

OFFICE OF THE  
DOUGLAS COUNTY SURVEYOR

Station: 4 HJH 889

T 29 S, R 4 W, Sec 23

Date Set: 1953

Set By (Agency): USGS

DCSO Designation: #-103

Date Recovered: 1/13/84

Recovered By: RWS SJF

Date Recovered: 1/1 31/92

Recovered By: TF

Date Recovered: \_\_\_\_\_

Recovered By: \_\_\_\_\_

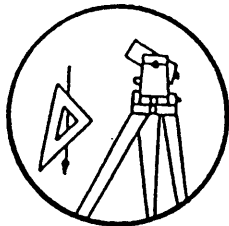
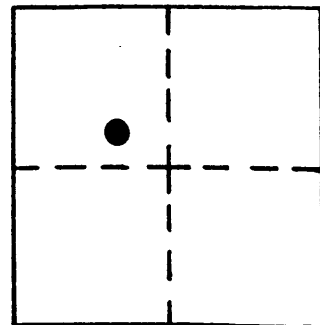

# 103

VERTICAL CONTROL NGVD 29

Elevation: 889.294

NGS Line # \_\_\_\_\_ USGS Line # 145 OSHD Line # \_\_\_\_\_

Precision: 2ND ORDER Agency: DCSO

Proj. # 2007

Date: 1992

HORIZONTAL CONTROL

CS 66/47

O.C.S. 27 Y(Northing): 510,157.35

O.C.S. 83 Y(Northing): 510,121.54

South Zone X(Easting): 1,292,580.28

South Zone X(Easting): 4,213,538.73

Precision: 1/25000 Agency: DCSO

Proj. # 2008

Date: 1992

Approx. 1927 Geographic Position: Latitude 43° 02' 08" Longitude 123° 8' 48"

Found: A USGS disk stamped "4HJH 889 1953" set in a 8" diam. concrete post flush with the ground.

To reach: From the intersection of South Myrtle Rd. (Co.Rd.#18) and Louis Creek Rd. (Co.Rd.#176) in T29S,R4W,Sec.23, proceed westerly along South Myrtle Rd. 383 ft. to mon. on the right.

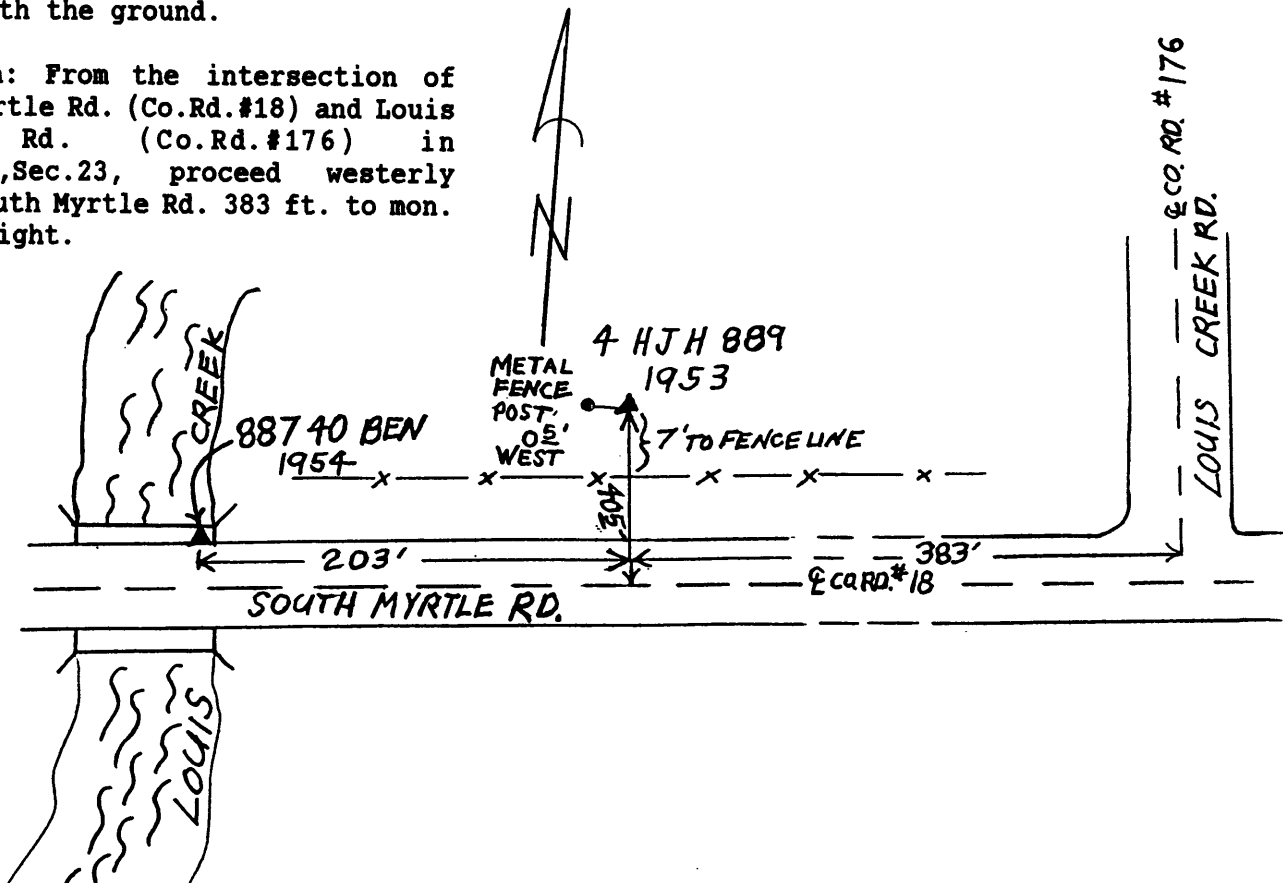

Note: For possible further information contact the Douglas County Surveyors Office, Room 205 Douglas County Justice Building, Roseburg, OR 97470. Phone 440-4272. Douglas County residents outside the Roseburg calling area, dial toll free 1-800-477-0991.