

OFFICE OF THE  
DOUGLAS COUNTY SURVEYOR

Station: 808 38 BEN T 29 S, R 4 W , Sec 19  
 Set By (Agency): USGS  
 Date Set: 1954  
 Recovered By RS,SF  
 Date Recovered 1/13/84  
 Recovered By \_\_\_\_\_  
 Date Recovered \_\_\_\_\_  
 Recovered By \_\_\_\_\_  
 Date Recovered \_\_\_\_\_

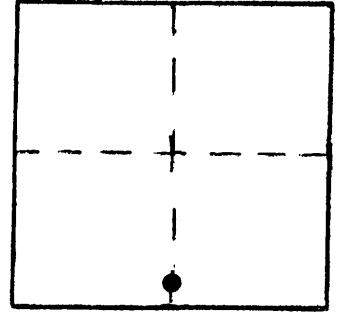
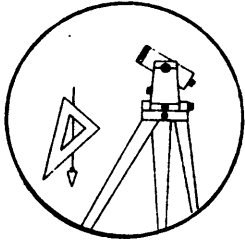

VERTICAL CONTROL **NGVD 29**

Elevation: 808.18 NGS Line # \_\_\_\_\_ USGS Line # 145 OSHD Line # \_\_\_\_\_  
 Precision: 3rd Agency: USGS Proj. # \_\_\_\_\_ Date: 1974

HORIZONTAL CONTROL

South Zone State Plane Coordinates: Y(Northing) \_\_\_\_\_ X(Easting) \_\_\_\_\_  
 Precision: \_\_\_\_\_ Agency: \_\_\_\_\_ Proj. # \_\_\_\_\_ Date: \_\_\_\_\_  
 Approximate Geographic Position: Latitude \_\_\_\_\_ Longitude \_\_\_\_\_

DESCRIPTION and TO REACH

DESCRIPTION:

A USGS disk stamped "808 38 BEN 1954"  
 set in a 6 in. diam. concrete post  
 flush with ground.

TO REACH:

From the intersection of South Myrtle Rd.  
 (Co. Rd. #18) and Lower South Myrtle Rd.  
 (Co. Rd. #18A) in T29S,R5W,Sec.23, proceed  
 easterly along South Myrtle Rd. 2.1 miles  
 to monument on left.

SKETCH

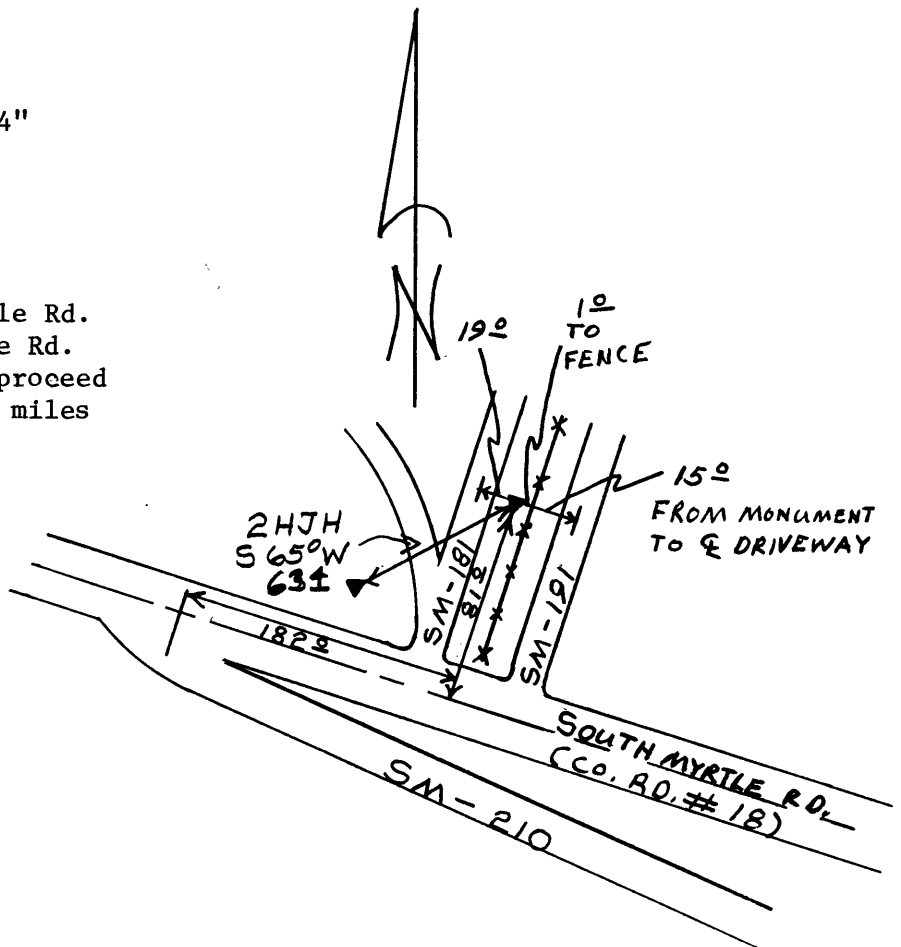

Reference Marks:

Note: For further information, contact the Douglas County Surveyor's Office, Room 205  
 Douglas County Justice Building, Roseburg, OR 97470. Phone 440-4278. Douglas  
 County residents outside the Roseburg calling area, dial toll free 1-800-452-0991.