

OFFICE OF THE
DOUGLAS COUNTY SURVEYOR



#-077
10-2

27S 6W 22

NAD 576812.87 4151051.07
83 43°12'47" 123°23'24"

VERTICAL CONTROL NGVD 29

Elevation: ~~434.44~~ 434.33

Precision: 3rd

HORIZONTAL CONTROL OCS 27

South Zone State Plane Coordinates: Y(Northing) 576,847.98 X(Easting) 1,230,092.68

Precision: 1/20,000 Agency: DCSO Proj. # 2005-2 Date: 1983

Approximate Geographic Position: Latitude 43°12'47.1" Longitude 123°23'19.4"

DESCRIPTION and TO REACH

SKETCH

DESCRIPTION:

A disk stamped "10-2" set flush in concrete curb.

TO REACH:

Go to intersection of W. Avalon St. and W. Shasta Ave.

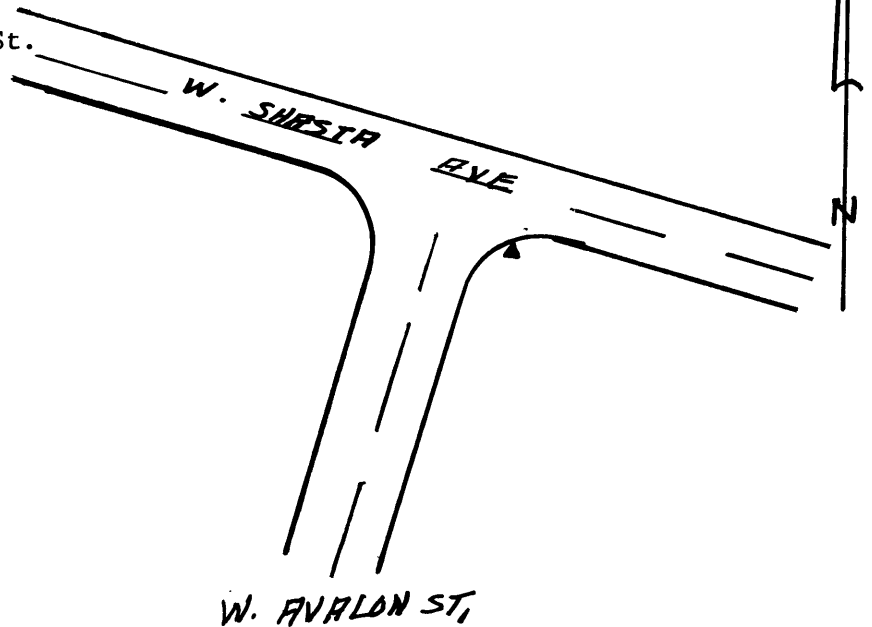

Reference Marks:

Station: 10-2 T 27 S, R 6 W, Sec 22
Set By (Agency): CITY (RSBG)
Date Set: ?
Recovered By RS, JP
Date Recovered 8/26/83
Recovered By RWS JTF
Date Recovered 2000
Recovered By _____
Date Recovered _____

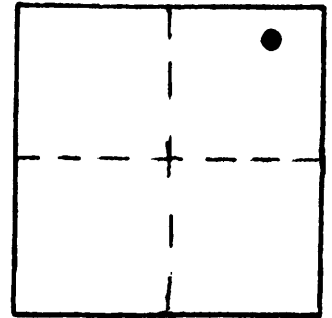

Note: For further information, contact the Douglas County Surveyor's Office, Room 205 Douglas County Justice Building, Roseburg, OR 97470. Phone 440-4278. Douglas County residents outside the Roseburg calling area, dial toll free 1-800-452-0991.