

OFFICE OF THE
DOUGLAS COUNTY SURVEYOR

Station: 25-2 T 27 S, R 6 W, Sec 14

Set By (Agency): CITY(RSBG)

Date Set: ?

Recovered By KR, TP

Date Recovered 6/82

Recovered By RWS - SJF

Date Recovered 2000

Recovered By _____

Date Recovered _____

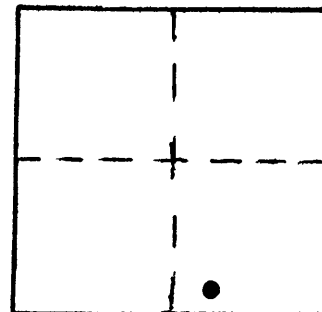

#-070 27S 6W 14
25-2

NAD 577212.72 4155210.50
83 43°12'52" 123°22'28"

VERTICAL CONTROL NGVD 29

Elevation: 440.91⁷²~~440~~ NGS Line # _____ USGS Line # _____ OSHD Line # _____

Precision: 3rd Agency: CITY(RSBG) ~~CS~~ Proj. # 46/38 Date: 2000

HORIZONTAL CONTROL OCS 27 DCSO

South Zone State Plane Coordinates: Y(Northing) 577,247.86 X(Easting) 1,234,252.14

Precision: 1/20,000 Agency: DCSO Proj. # 2005-2 Date: 1983

Approximate Geographic Position: Latitude 43°12'52" Longitude 123°22'23"

DESCRIPTION and TO REACH

SKETCH

DESCRIPTION:

A 2 in. diam. disk stamped "25-2"
set flush in concrete curbing.

TO REACH:

Go to intersection of Stewart Parkway
and W. Harvard Ave.

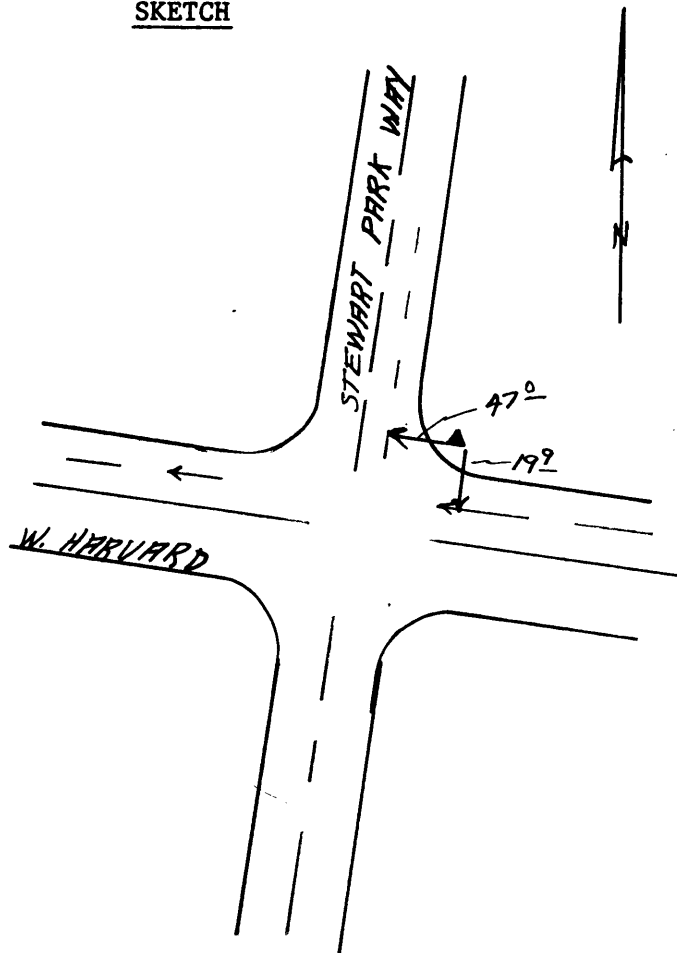

Reference Marks:

Note: For further information, contact the Douglas County Surveyor's Office, Room 205
Douglas County Justice Building, Roseburg, OR 97470. Phone 440-4278. Douglas
County residents outside the Roseburg calling area, dial toll free 1-800-452-0991.