

OFFICE OF THE
DOUGLAS COUNTY SURVEYOR

Station: 17-3 T 27 S, R 6 W, Sec 14
 Set By (Agency): CITY (RSBG)
 Date Set: ?
 Recovered By KR, TP
 Date Recovered 5/82
 Recovered By RWS-SJT
 Date Recovered 2000
 Recovered By _____
 Date Recovered _____

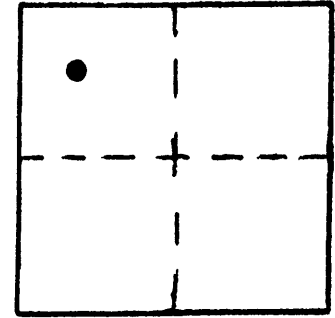

#-063
17-3

27S 6W 14

NAD
83

581199.97 4153405.24
43°13'31" 123°22'54"

VERTICAL CONTROL NGVD 29

Elevation: ~~426.88~~ 426.90 NGS Line # _____ USGS Line # _____ OSHD Line # _____
 Precision: 3rd Agency: CITY(RSBG) Proj. # 66/38 Date: _____

HORIZONTAL CONTROL OCS 27

South Zone State Plane Coordinates: Y(Northing) 581,235.09 X(Easting) 1,232,446.89
 Precision: 1/20,000 Agency: DCSO Proj. # 2005-2 Date: 1983
 Approximate Geographic Position: Latitude 43°13'31.3" Longitude 123°22'49.6"

DESCRIPTION and TO REACH

SKETCH

DESCRIPTION:

A disk stamped "17-3" set in concrete curbing.

TO REACH:

Go to intersection of NW Whipple St.
and NW Jefferson St.

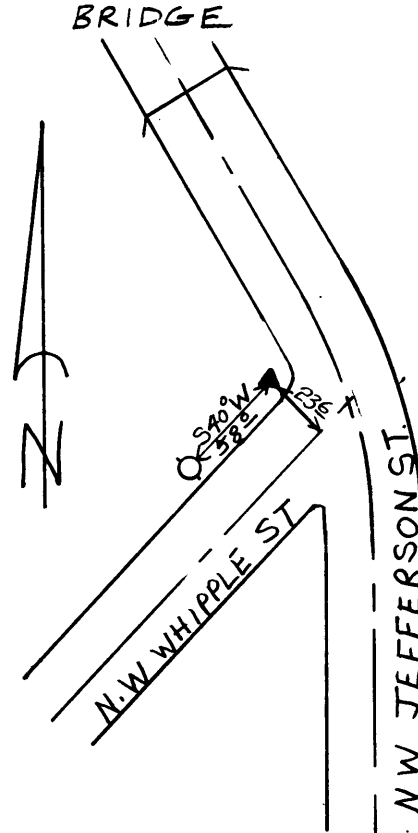

Reference Marks:

Note: For further information, contact the Douglas County Surveyor's Office, Room 205 Douglas County Justice Building, Roseburg, OR 97470. Phone 440-4278. Douglas County residents outside the Roseburg calling area, dial toll free 1-800-452-0991.