

OFFICE OF THE
DOUGLAS COUNTY SURVEYOR

Station: 27-3 T 27 S, R 6 W, Sec 11
 Set By (Agency): CITY(RSBG)
 Date Set: ?
 Recovered By TP, KR
 Date Recovered 5/82
 Recovered By RWS-STF
 Date Recovered 2000
 Recovered By _____
 Date Recovered _____

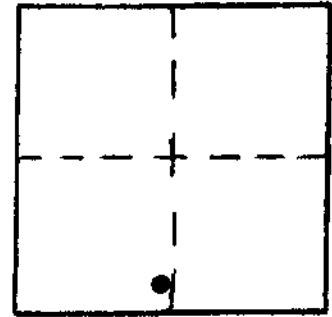

#-049
27-3
27S 6W 11
NAD 83
582725.69
43°13'46"

4154743.65
123°22'37"

VERTICAL CONTROL NGVD 29

Elevation: 451.18 451.13 NGS Line # _____ USGS Line # _____ OSHD Line # _____

Precision: 3rd Agency: ~~CITY(RSBG)~~ DCSO Proj. # 66/38 Date: 2000

HORIZONTAL CONTROL OC5 27

South Zone State Plane Coordinates: Y(Northing) 582,760.81 X(Easting) 1,233,785.31

Precision: 1/20,000 Agency: DCSO Proj. # 2005-2 Date: 1983

Approximate Geographic Position: Latitude 43°13'46" Longitude 123°22'32"

DESCRIPTION and TO REACH

SKETCH

DESCRIPTION:

A 0.10 ft. diam. disk stamped "27-3"
set in a concrete post set flush with
ground.

TO REACH:

Go to intersection of NW Beaumont Ave.
and NW Keasey St.

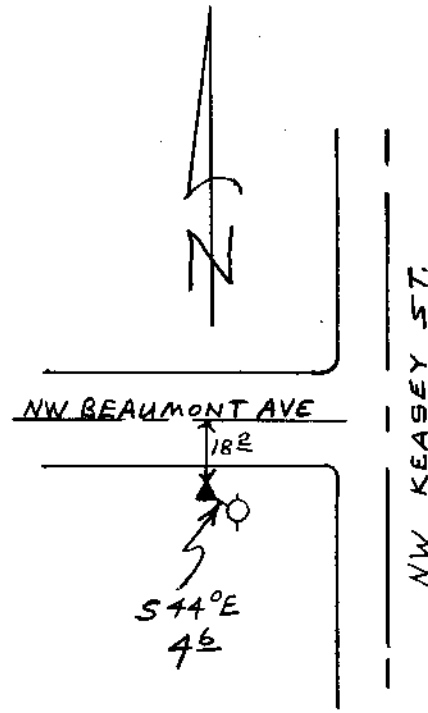

Reference Marks:

Note: For further information, contact the Douglas County Surveyor's Office, Room 205
Douglas County Justice Building, Roseburg, OR 97470. Phone 440-4278. Douglas
County residents outside the Roseburg calling area, dial toll free 1-800-452-0991.