

OFFICE OF THE
DOUGLAS COUNTY SURVEYOR

Station: 51-14 T 27 S, R 5W, Sec 19
 Set By (Agency): CITY (RSBG.)
 Date Set: 5/82
 Recovered By KR, TP
 Date Recovered DCSO 7/98
 Recovered By _____
 Date Recovered _____
 Recovered By _____
 Date Recovered _____

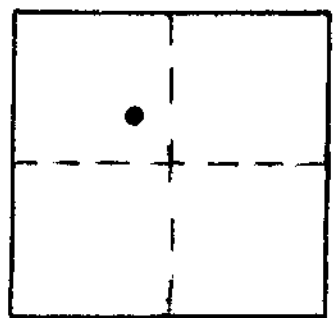

#-035
51-14
27S 5W 19
NAD 83 575203.17 4164603.56
45°12'35" 123°20'20"

VERTICAL CONTROL

Elevation: 508.40 NGS Line # _____ USGS Line # _____ OSHD Line # _____
 Precision: 3rd Agency: DCSO Proj. # 66737 Date: 7/98
 Proj. # 2007

HORIZONTAL CONTROL

South Zone State Plane Coordinates: Y(Northing) 575,238.39 X(Easting) 1,243,645.24
 Precision: 1/20,000 Agency: DCSO Proj. # 2005-2 Date: 1983
 Approximate Geographic Position: Latitude 43°12'36" Longitude 123°20'16"

DESCRIPTION and TO REACH

DESCRIPTION:
 A 0.1 ft. diam. disk stamped "51-14"
 set flush in concrete curbing.
 TO REACH:
 Go to the intersection of SE Douglas Ave.
 and SE Pitzer St.

SKETCH

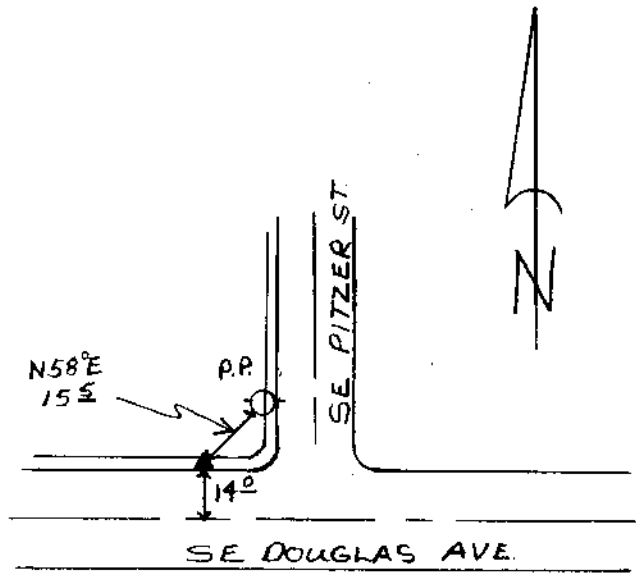

Reference Marks:

Note: For further information, contact the Douglas County Surveyor's Office, Room 205 Douglas County Justice Building, Roseburg, OR 97470. Phone 440-4278. Douglas County residents outside the Roseburg calling area, dial toll free 1-800-452-0991.