

OFFICE OF THE
DOUGLAS COUNTY SURVEYOR

Station: 51-13 T 27 S, R 5W, Sec 19

Set By (Agency): CITY (RSBG.)

Date Set: ?

Recovered By KR,TP

Date Recovered 5/82

Recovered By DCSO 7/98

Date Recovered _____

Recovered By _____

Date Recovered _____

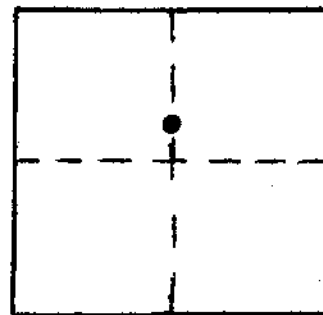

#-034
51-13

27S 5W 19

NAD 575197.00 4165190.78
83 43°12'35" 123°20'12"

NGVD 29
VERTICAL CONTROL

Elevation: 557.44 NGS Line # _____ USGS Line # _____ OSHD Line # _____
Precision: 3rd Agency: DCSO Proj. # 2007 Date: 7/98

HORIZONTAL CONTROL OCS 27

South Zone State Plane Coordinates: Y(Northing) 575,232.22 X(Easting) 1,244,232.46
Precision: 1/20,000 Agency: DCSO Proj. # 2005-2 Date: 1983
Approximate Geographic Position: Latitude 43°12'36" Longitude 123°20'08"

DESCRIPTION and TO REACH

SKETCH

DESCRIPTION:

A 0.1 ft. disk stamped "51-13" set
flush in concrete curbing.

TO REACH:

Go to the intersection of SE Douglas Ave.
and SE Claire St.

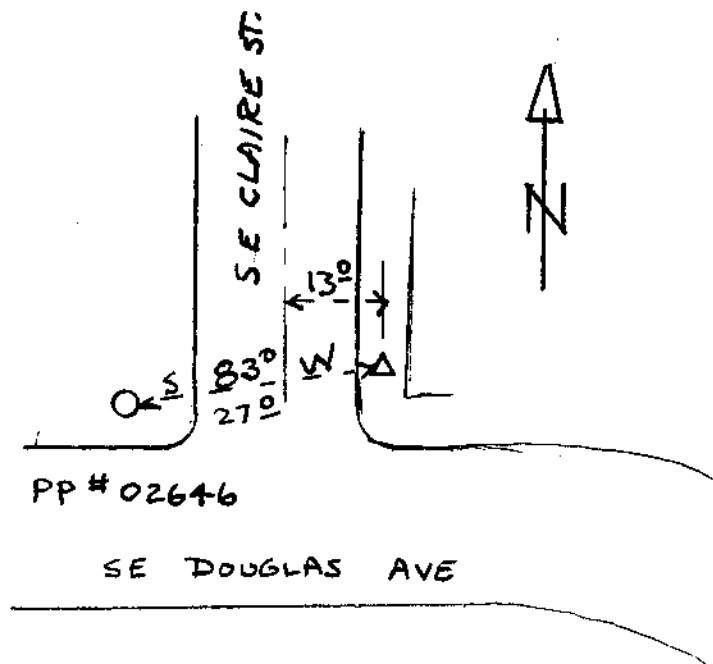

Reference Marks:

Note: For further information, contact the Douglas County Surveyor's Office, Room 205
Douglas County Justice Building, Roseburg, OR 97470. Phone 440-4278. Douglas
County residents outside the Roseburg calling area, dial toll free 1-800-452-0991.