

OFFICE OF THE
DOUGLAS COUNTY SURVEYOR

Station: 51-12 T 27 S, R 5 W, Sec 19

Set By (Agency): CITY (RSBG)

Date Set: ?

Recovered By KR, TP

Date Recovered 5/82

Recovered By _____

Date Recovered _____

Recovered By _____

Date Recovered _____

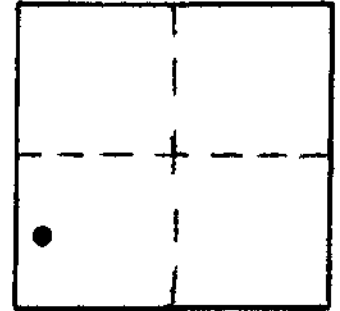

#-033 275 SW 19
51-12

NAD 573115.64 4162694.30
83 43°12'14" 123°20'45"

VERTICAL CONTROL

Elevation: _____ NGS Line # _____ USGS Line # _____ OSHD Line # _____

Precision: _____ Agency: _____ Proj. # _____ Date: _____

HORIZONTAL CONTROL OCS 27

South Zone State Plane Coordinates: Y(Northing) 573,150.85 X(Easting) 1,241,735.96

Precision: 1/20,000 Agency: DCSO Proj. # 2005-2 Date: 1983

Approximate Geographic Position: Latitude 43°12'14" Longitude 123°20'41"

DESCRIPTION and TO REACH

SKETCH

DESCRIPTION:

A disk stamped "51-12" set flush
in concrete curbing.

TO REACH:

Go to intersection of SE Kane St.
and SE Hawthorne Dr.

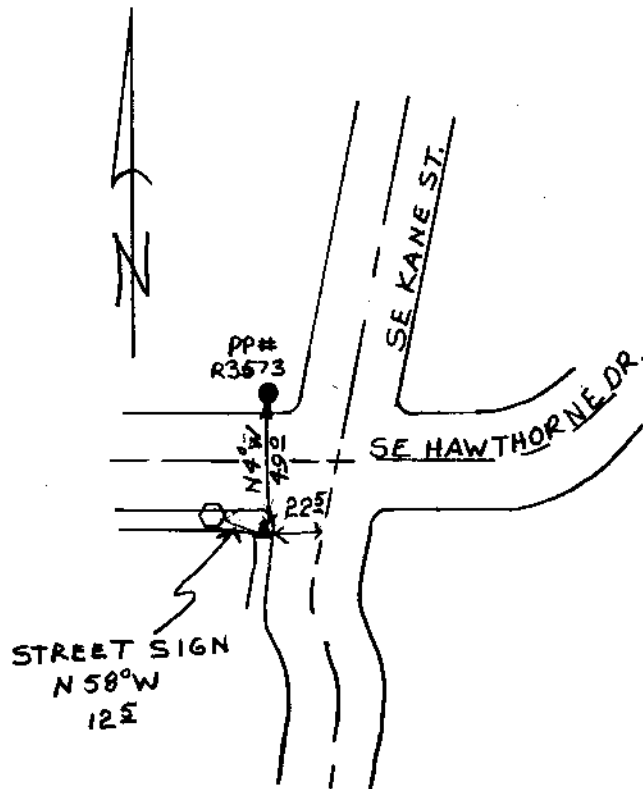

Reference Marks:

Note: For further information, contact the Douglas County Surveyor's Office, Room 205 Douglas County Justice Building, Roseburg, OR 97470. Phone 440-4278. Douglas County residents outside the Roseburg calling area, dial toll free 1-800-452-0991.