

OFFICE OF THE  
DOUGLAS COUNTY SURVEYOR  
#-027

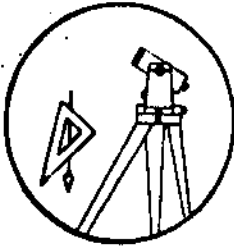

Station: 51-5 T 27 S, R 5 W, Sec 19  
Set By (Agency): CITY(RSBG)  
Date Set: ?  
Recovered By JP,RS  
Date Recovered 8/25/83  
Recovered By \_\_\_\_\_  
Date Recovered \_\_\_\_\_  
Recovered By \_\_\_\_\_  
Date Recovered \_\_\_\_\_

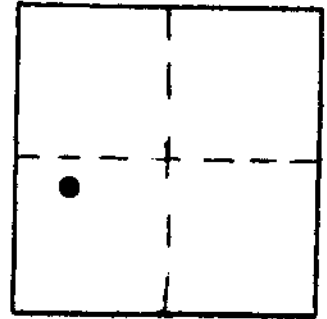

VERTICAL CONTROL NGVD 29

Elevation: 514.95 NGS Line # \_\_\_\_\_ USGS Line # \_\_\_\_\_ OSHD Line # \_\_\_\_\_  
Precision: 3rd Agency: CITY(RSBG) Proj. # \_\_\_\_\_ Date: \_\_\_\_\_

HORIZONTAL CONTROL

South Zone State Plane Coordinates: Y(Northing) \_\_\_\_\_ X(Easting) \_\_\_\_\_  
Precision: \_\_\_\_\_ Agency: \_\_\_\_\_ Proj. # \_\_\_\_\_ Date: \_\_\_\_\_  
Approximate Geographic Position: Latitude \_\_\_\_\_ Longitude \_\_\_\_\_

DESCRIPTION and TO REACH

SKETCH

DESCRIPTION:

A disk stamped "51-5" set flush in concrete sidewalk.

TO REACH:

Go to intersection of Kane St. and Cass Ave.

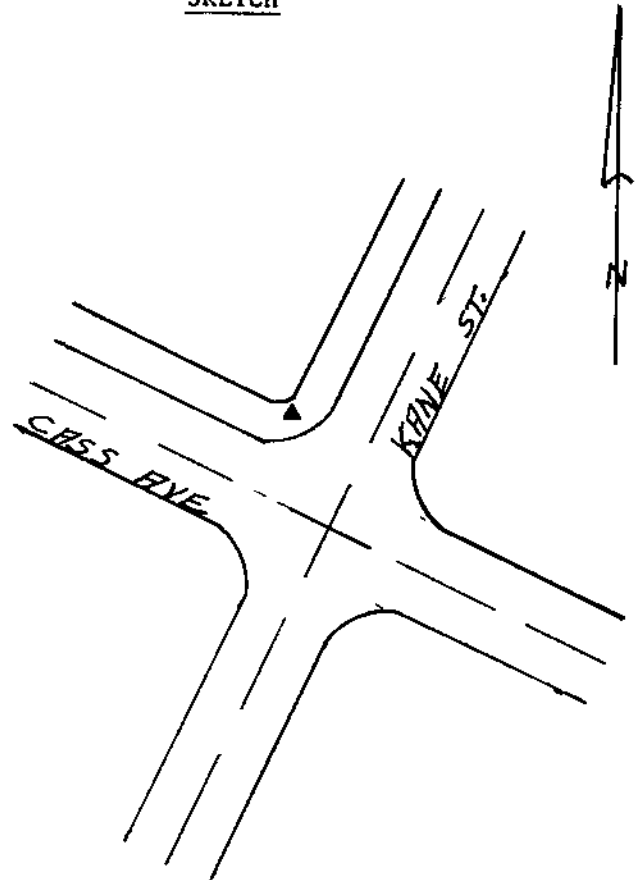

Reference Marks:

Note: For further information, contact the Douglas County Surveyor's Office, Room 205 Douglas County Justice Building, Roseburg, OR 97470. Phone 440-4278. Douglas County resident outside the Roseburg calling area, dial toll free 1-800-452-0991.