

OFFICE OF THE  
DOUGLAS COUNTY SURVEYOR

Station: 7M T 26 S, R 2 W , Sec 13

Set By (Agency): USGS

Date Set: 1935

Recovered By RWS,SJF

Date Recovered 11/21/84

Recovered By \_\_\_\_\_

Date Recovered \_\_\_\_\_

Recovered By \_\_\_\_\_

Date Recovered \_\_\_\_\_

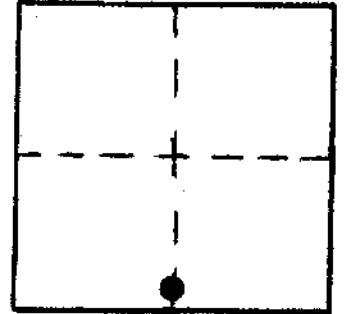

#007

VERTICAL CONTROL NGVD 29

Elevation: 1100.378 NGS Line # 94 USGS Line # \_\_\_\_\_ OSHD Line # \_\_\_\_\_

Precision: 1st Agency: USC&GS Proj. # \_\_\_\_\_ Date: 1961

HORIZONTAL CONTROL

South Zone State Plane Coordinates: Y(Northing) \_\_\_\_\_ X(Easting) \_\_\_\_\_

Precision: \_\_\_\_\_ Agency: \_\_\_\_\_ Proj. # \_\_\_\_\_ Date: \_\_\_\_\_

Approximate Geographic Position: Latitude 43° 18' 01" Longitude 122° 52' 53"

DESCRIPTION and TO REACH

SKETCH

A USC&GS disk stamped "7M 1935" set flush in top of a 2'X2'X3' tall boulder.

TO REACH:

From the intersection of North Umpqua Highway (State Highway #138) and Boundary Road (Co.Rd.#4B.6) in T26S,R2W,Sec.14, proceed easterly along Boundary Road approximately 1.0 miles to crossing of Cole Creek; monument lies approximately 45 ft. north of road and 16 ft. east of main creek flow.

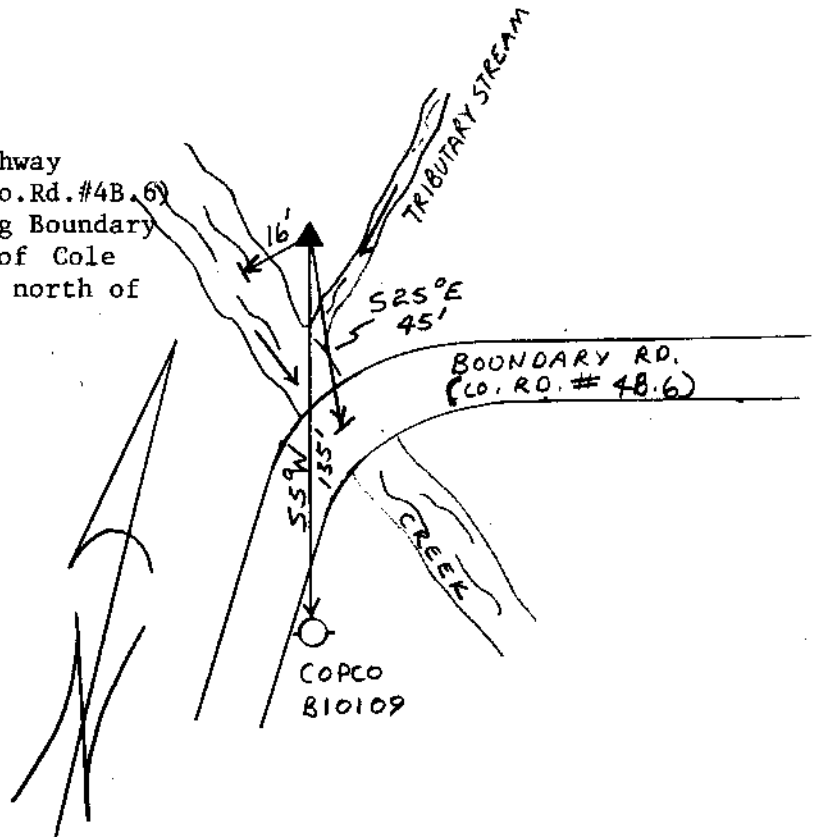

Reference Marks:

Note: For further information, contact the Douglas County Surveyor's Office, Room 205 Douglas County Justice Building, Roseburg, OR 97470. Phone 440-4278. Douglas County residents outside the Roseburg calling area, dial toll free 1-800-452-0991.