

OFFICE OF THE  
DOUGLAS COUNTY SURVEYOR

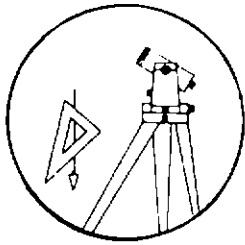

Station: 351 T 23 S, R 5 W, Sec 3  
 Set By (Agency): SP  
 Date Set: ?  
 Recovered By RWS, SJF  
 Date Recovered 9/14/87  
 Recovered By \_\_\_\_\_  
 Date Recovered \_\_\_\_\_  
 Recovered By \_\_\_\_\_  
 Date Recovered \_\_\_\_\_

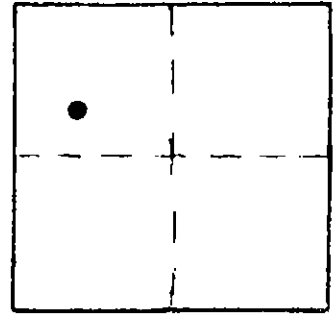

VERTICAL CONTROL

Elevation: 351.447 NGS Line # 6 USGS Line # \_\_\_\_\_ OSHD Line # \_\_\_\_\_  
 Precision: 1st Agency: USC&GS Proj. # \_\_\_\_\_ Date: 1957

HORIZONTAL CONTROL

South Zone State Plane Coordinates: Y(Northing) \_\_\_\_\_ X(Easting) \_\_\_\_\_  
 Precision: \_\_\_\_\_ Agency: \_\_\_\_\_ Proj. # \_\_\_\_\_ Date: \_\_\_\_\_  
 Approximate Geographic Position: Latitude \_\_\_\_\_ Longitude \_\_\_\_\_

DESCRIPTION and TO REACH

SKETCH

A chiseled cross in a chiseled square near the north end of a 10ft. by 1 1/2ft. wide concrete headwall of a 24 in. dia. culvert.

TO REACH:

Go to the intersection of First Ave. and Hwy. 99 in T23S, R5W, Sec.3, (YONCALLA) bench mark is northeast of intersection.

Reference Marks:

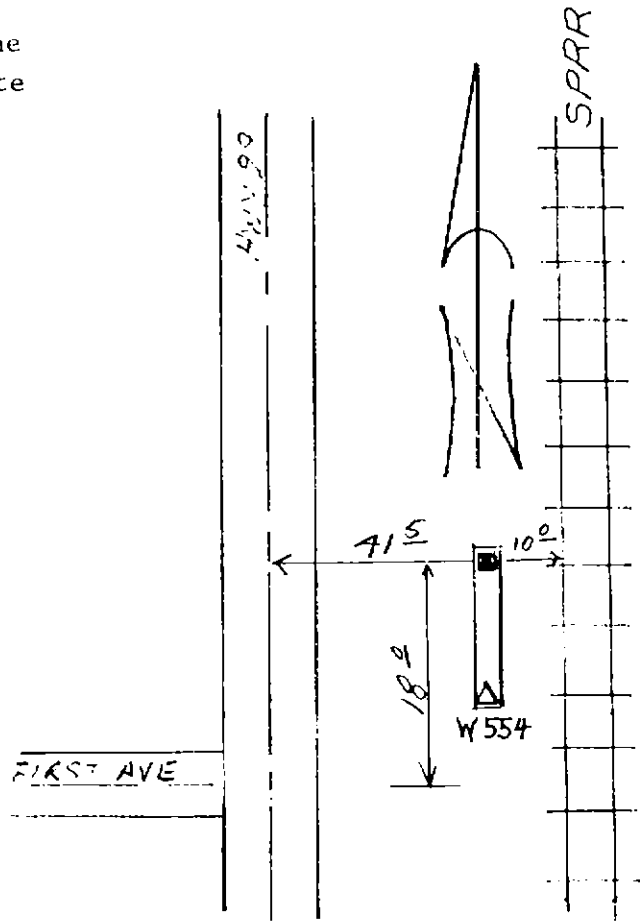

Note: For further information, contact the Douglas County Surveyor's Office, Room 205 Douglas County Justice Building, Roseburg, OR 97470. Phone 440-4278. Douglas County residents outside the Roseburg calling area, dial toll free 1-800-452-0991.