

OFFICE OF THE
DOUGLAS COUNTY SURVEYOR

100700

Station: WC TO. NW Cor. T 33 S, R 6 W, Sec 6

Set By (Agency): USCS

Date Set: 1963

Recovered By RS, JP, JRL

Date Recovered 8/15/83

Recovered By _____

Date Recovered _____

Recovered By _____

Date Recovered _____

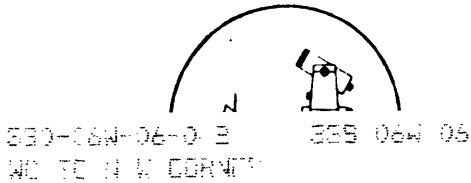
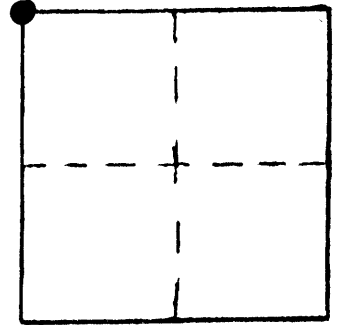

NAD 83 405115.44 4124849.02
42°44'23" 123°27'51"

VERTICAL CONTROL NGVD 29

Elevation: 1368 NGS Line # _____ USGS Line # _____ OSHD Line # _____

Precision: VA Agency: DCSO Proj. # 2006 Date: 1973
(River Floodplain)

HORIZONTAL CONTROL OCS 27

South Zone State Plane Coordinates: Y(Northing) 405,151.41 X(Easting) 1,203,910.46

Precision: 1/5,000 Agency: DCSO Proj. # 2006 Date: 1973

Approximate Geographic Position: Latitude 42°44'23" Longitude 123°27'51"

DESCRIPTION and TO REACH

SKETCH

DESCRIPTION: " " " "

S1 ↑ S6

A USCS disk stamped R7W | R6W set on a
2 1/2 in. diam. I.P. 8 1/2 in. above ground.
(WITNESS CORNER)

TO REACH:

From the intersection of Co.Rd. #177
(Mount Reuben Rd.) and 7th street in
Glendale (T33S,R6W,SEC.5) proceed
westerly along Co. Rd. #177 2.30 miles
to monument on right.

See unfiled Cow Creek flood study
control survey files for tie info.

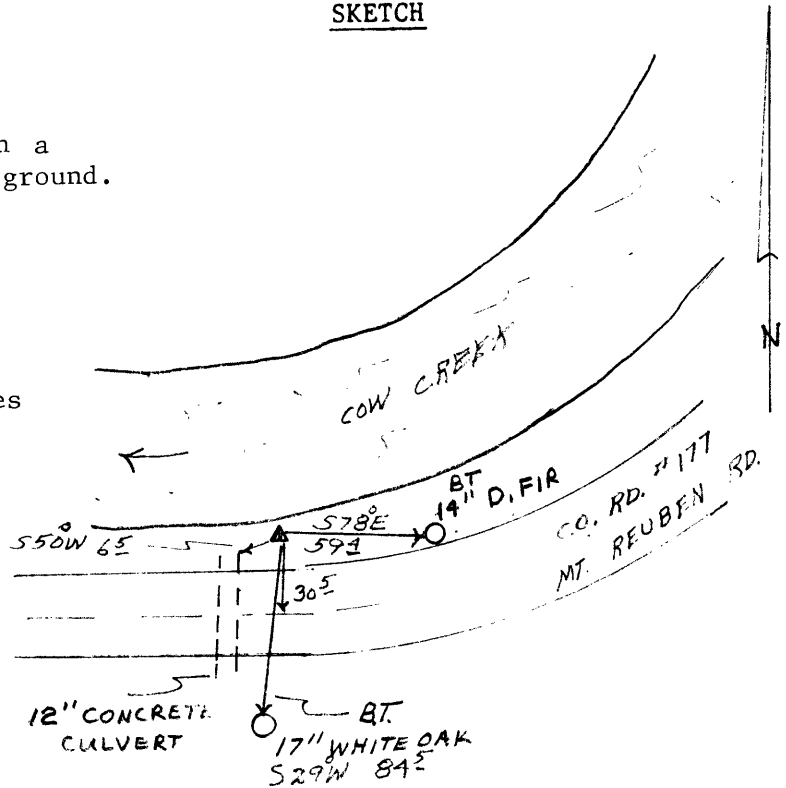

Reference Marks:

Note: For further information, contact the Douglas County Surveyor's Office, Room 205
Douglas County Justice Building, Roseburg, OR 97470. Phone 440-4278. Douglas
County residents outside the Roseburg calling area, dial toll free 1-800-452-0991.