

OFFICE OF THE
DOUGLAS COUNTY SURVEYOR

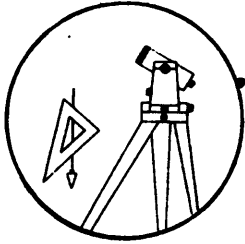

K 008

Station: K 353 T 32 S, R 6W , Sec 33
 Set By (Agency): USC&GS
 Date Set: 1942
 Recovered By 3-82
 Date Recovered _____
 Recovered By _____
 Date Recovered _____
 Recovered By _____
 Date Recovered _____

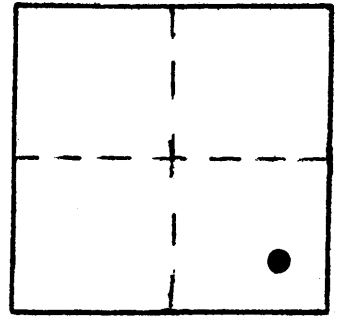

VERTICAL CONTROL NGVD 29

Elevation: 1408.941 NGS Line # _____ USGS Line # _____ OSHD Line # _____
 Precision: 2nd Agency: DCSO Proj. # 6004-8 Date: 1974

HORIZONTAL CONTROL

South Zone State Plane Coordinates: Y(Northing) _____ X(Easting) _____
 Precision: _____ Agency: _____ Proj. # _____ Date: _____
 Approximate Geographic Position: Latitude _____ Longitude _____

DESCRIPTION and TO REACH

Found: A USC&GS standard disk stamped "K 353 1942" set in a concrete monument projecting 2" above the ground.

To reach: From the intersection of the freeway access Rd. and the old Pacific Hwy. in Glendale go North on Pacific Hwy 0.7 miles across river, past Glendale High School to Windy Creek Rd. on the left and the station on the right.

SKETCH

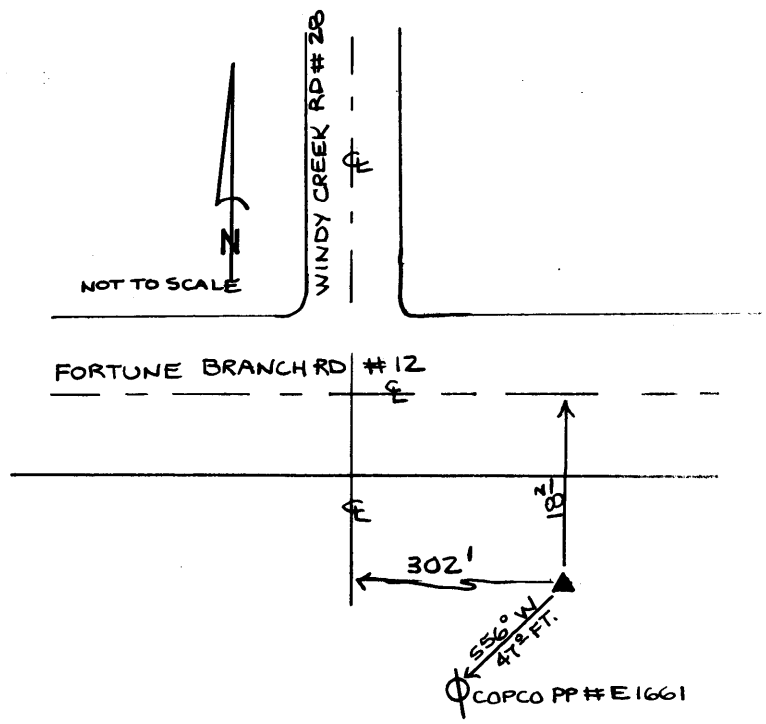

Reference Marks:

Note: For further information, contact the Douglas County Surveyor's Office, Room 205 Douglas County Justice Building, Roseburg, OR 97470. Phone 440-4278. Douglas County residents outside the Roseburg calling area, dial toll free 1-800-452-0991.