

OFFICE OF THE
DOUGLAS COUNTY SURVEYOR

Station: WIT. COR. S1/4 T 31 S, R 4 W, Sec 36

Set By (Agency): DCSO

640100

Date Set: 1966

Recovered By JP, RS

Date Recovered 9/14/83

Recovered By _____

Date Recovered _____

Recovered By _____

Date Recovered _____

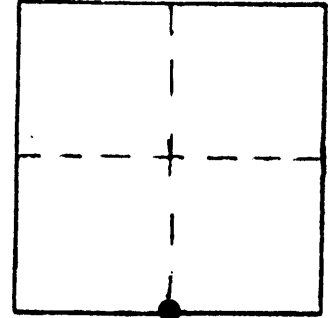

310-04W-36-004 315 04W 36
WC S 1/4

NAD 433960.99 4218209.99
83 42°49'38" 123° 7'17"

VERTICAL CONTROL

Elevation: 1955.037 NGS Line # _____ USGS Line # _____ OSHD Line # _____

Precision: 2nd Agency: DCSO Proj. # 2006 Date: 1973

HORIZONTAL CONTROL

South Zone State Plane Coordinates: Y(Northing) 433,997.38 X(Easting) 1,297,251.12

Precision: 1/25,000 Agency: DCSO Proj. # 2006 Date: 1973

Approximate Geographic Position: Latitude 42°49'39" Longitude 123°07'13"

DESCRIPTION and TO REACH

SKETCH

DESCRIPTION: " T31S "
W.C. 8'S TO
A disk stamped $\frac{1}{4}$ S36 R protruding 10 in. above ground.
4 S1 4
T32S W
1966

TO REACH:

From the intersection of Haucks Ranch Rd.
(BLM RD. #32-4-1) and Upper Cow Creek Rd.
(Co. Rd. #36) in T32S, R4W, Sec.1, proceed
easterly along Co. Rd. #36, 0.55 miles
to monument on right.

NOTE: See DCSO corner renewal records,
renewal #106.

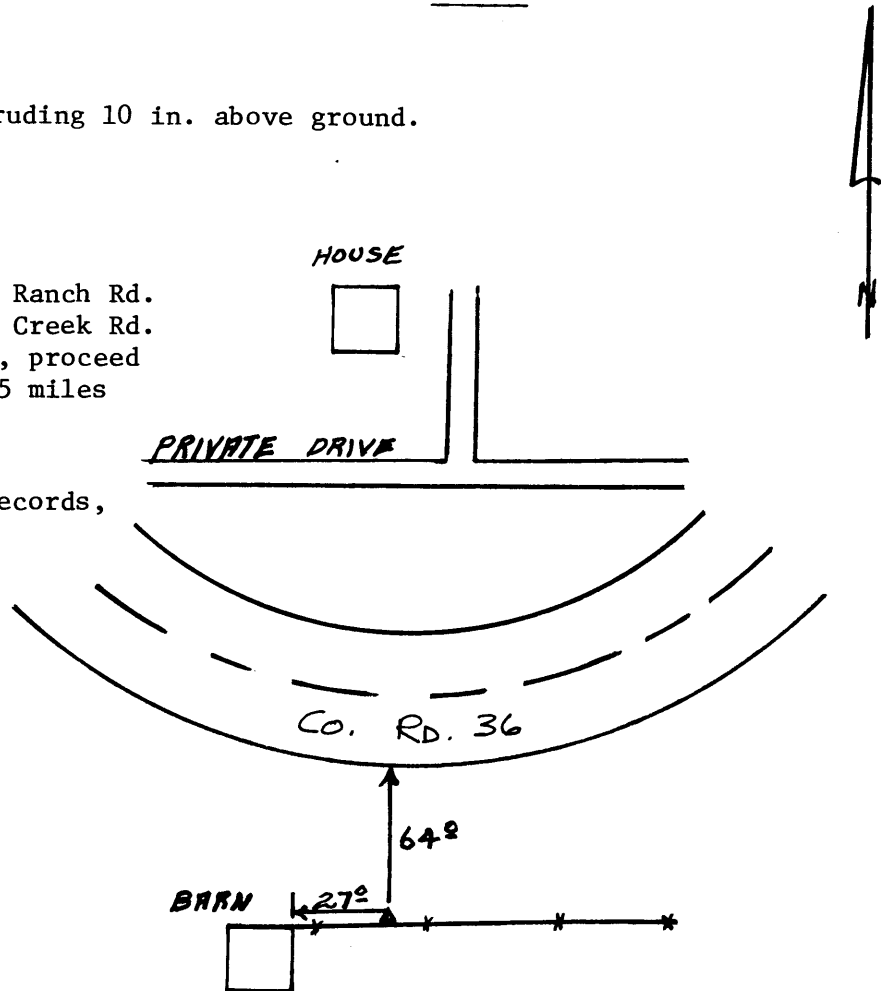

Reference Marks:

Note: For further information, contact the Douglas County Surveyor's Office, Room 205
Douglas County Justice Building Roseburg, OR 97470. Phone 440-4278. Douglas
County residents outside the calling area, dial toll free 1-800-452-0991.