

OFFICE OF THE
DOUGLAS COUNTY SURVEYOR

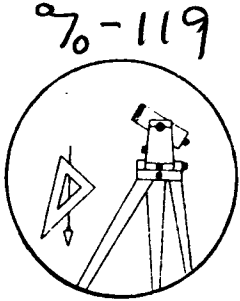

Station: 16-D15 T 31 S, R 2 W, Sec 13

Set By (Agency): BPR

Date Set: 1928

Recovered By R.S., S.J.F.

Date Recovered Feb. 2, 1984

Recovered By _____

Date Recovered _____

Recovered By _____

Date Recovered _____

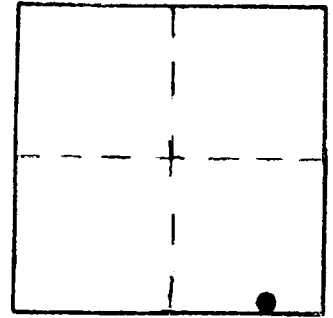

VERTICAL CONTROL CORPSCONG NAVDBB 1448.087 FT.

Elevation: 1,444.580 NGS Line # 129 USGS Line # _____ OSHD Line # _____

Precision: 2nd. Agency: USC&GS Proj. # _____ Date: 1956

HORIZONTAL CONTROL

South Zone State Plane Coordinates: Y(Northing) 448530. X(Easting) 4281910.

Precision: GIS SCALED Agency: DLSO Proj. # _____ Date: 2014

Approximate Geographic Position: Latitude _____ Longitude _____

DESCRIPTION and TO REACH

SKETCH

A B.P.R. disk stamped "16-D 15 1928" set in an 8 inch diameter concrete post protruding 6 inches above ground.

To Reach:

From the intersection of State Highway #227 and U.S.F.S. road #3101 in T31S, R2W, Sec. 13 proceed southerly along State Highway #227 approximately 0.6 miles to monument on left.

From the Drew Store on State Highway 227 at Drew, Or. in T31S, R2W, Sec. 14, proceed approx. 1.2 miles southeasterly along State Highway 227 to monument on left.

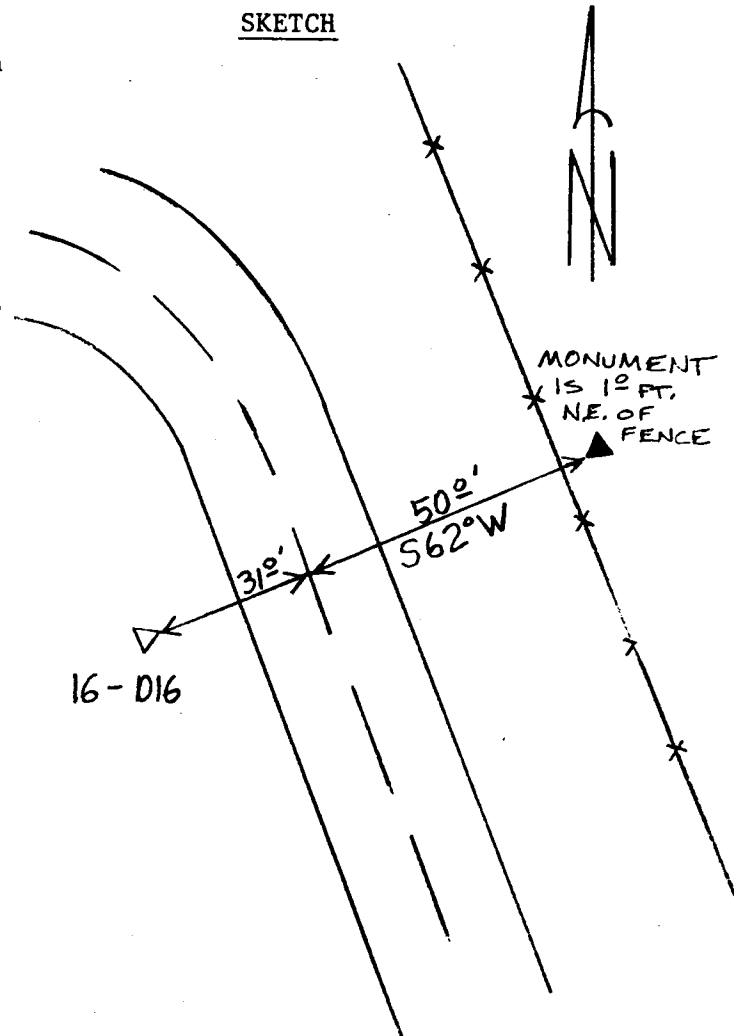

Reference Marks:

Note: For further information, contact the Douglas County Surveyor's Office, Room 205 Douglas County Justice Building, Roseburg, OR 97470. Phone 440-4278. Douglas County residents outside the Roseburg calling area, dial toll free 1-800-452-0991.