

OFFICE OF THE
DOUGLAS COUNTY SURVEYOR

Station: U 500. T 31 S, R 2 W , Sec 11

Set By (Agency): USC&GS

Date Set: 1949

Recovered By R.S., S.J.F.

Date Recovered Feb. 17, 1984

Recovered By _____

Date Recovered _____

Recovered By _____

Date Recovered _____

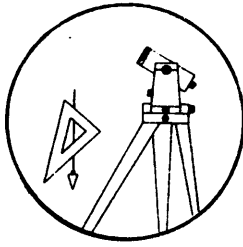

U-106

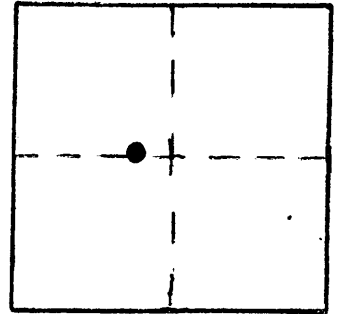

NGVD 29
VERTICAL CONTROL

Elevation: 1,493.271 NGS Line # 130 USGS Line # _____ OSHD Line # _____

Precision: 2nd. Agency: USC&GS Proj. # _____ Date: 1957

HORIZONTAL CONTROL

South Zone State Plane Coordinates: Y(Northing) _____ X(Easting) _____

Precision: _____ Agency: _____ Proj. # _____ Date: _____

Approximate Geographic Position: Latitude _____ Longitude _____

DESCRIPTION and TO REACH

SKETCH

A USC&GS disk stamped "U 500 1949" set in a 12 inch diameter concrete post protruding 3 inches above the ground.

To Reach:

From the intersection of State Highway #227 and Tiller-South Umpqua Road (Co. Rd. #46) in T30S,R2W,Sec. 33 proceed southeasterly along State Highway #227 approximately 3.6 miles to the intersection with Devils Knob Road (U.S.F.S. Rd. 301), then proceed northeasterly along Devils Knob Road approximately 0.5 miles to monument on right.

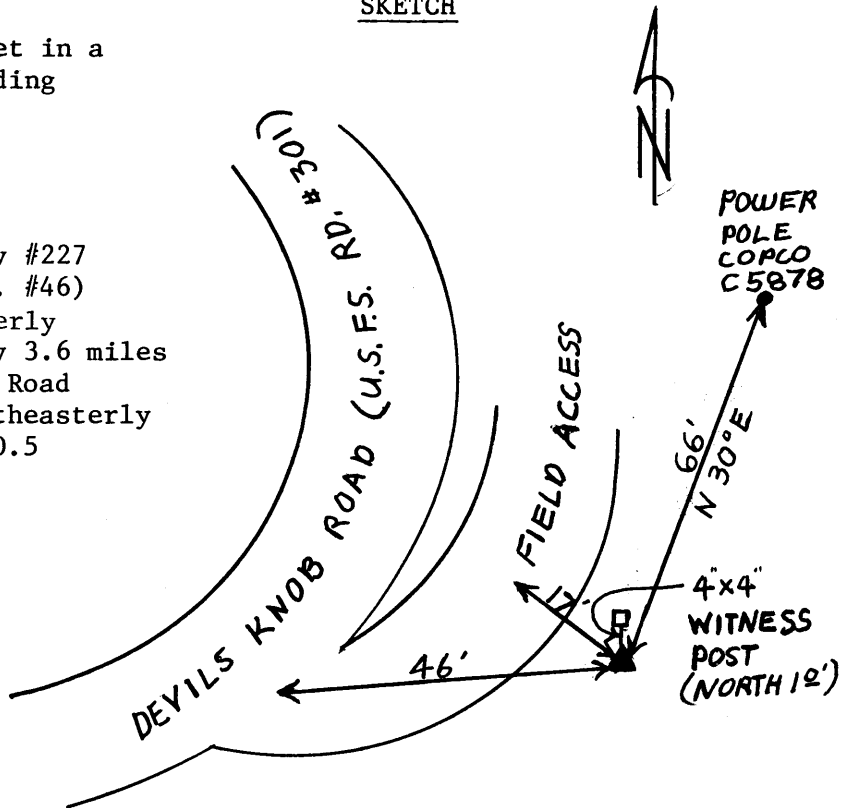

Reference Marks:

Note: For further information, contact the Douglas County Surveyor's Office, Room 205 Douglas County Justice Building, Roseburg, OR 97470. Phone 440-4278. Douglas County residents outside the Roseburg calling area, dial toll free 1-800-452-0991.